Home
TELEPHONE
383-4111
CLASSIFIED
386-2121

The Daily Colonist.

Sunny, high 22
Weather Details on Page 2

Vancouver Island's leading newspaper since 1858

No. 196 — 122nd Year | Victoria, British Columbia, Thursday, July 31, 1980 | ★★ 25¢ Daily, 30¢ Sunday

Pub layoffs start here today

The B.C. brewery shutdown is hitting Victoria faster than expected.

Stocks of local beer are running low in some cases, pub hours are being adjusted and the first few layoffs of waiters and bartenders are set for today.

While many hotels were still maintaining a normal pace with two to three weeks' supply of bottled Canadian beer, others estimated the stock would run out as early as Saturday and were counting on big orders of American beer to keep them open. (*Other story, Page 56*)

There have been estimates that a prolonged brewery industry lockout would lead to the layoff of more than 4,000 hotel industry employees in B.C.

Some have already been reported in the Vancouver area.

In Victoria, an employee of the Century Inn said four of seven waiters were to be laid off today because of a decision to reduce the pub hours to an 11 a.m. opening and 9 p.m. closing.

Some other hotels are opening later and closing earlier than usual, but haven't reported layoffs at this point. Some work shifts are reported to have been altered.

One Victoria hotel is counting on a large order of U.S. beer Saturday, but a spokesman for another hotel said: "It's one thing to have the order in and another to know you're actually going to get it. The liquor stores are going to have first crack."

Already idled are 1,400 members of the Brewery, Winery and Distillery Workers Union, locked out Saturday by the three major breweries, Labatt, Molson and Carling O'Keefe.

The union's Victoria local, which calls itself the Vancouver Island Brewery Workers Union, was the only one to have taken a

Page 2—Hotel

Feds asking B.C. court to reopen Alcan taps

VANCOUVER (CP) — The federal justice department asked the B.C. Supreme Court on Wednesday for a declaration that would force the Aluminum Co. of Canada (Alcan) to spill more water into the Nechako River which supports a million salmon.

A justice department spokesman said the civil case was launched to ensure quick action to protect fish in the north-central B.C. river, a major salmon-producing tributary of the Fraser River.

Alcan operates a major aluminum smelter at Kitimat on the B.C. coast, using hydroelectric power produced from the dammed-up waters of the upper Nechako.

The justice department spokesman said criminal charges were not a priority because they would take a month to get into court and perhaps three months to conclude.

"By the time they are sorted out, it would be too late for the fish," he said.

The spokesman said he expected the court to hold a hearing on the civil declaration by Friday.

The action was taken after Alcan, which holds a water licence on the upper Nechako dating back to 1950, defied a federal order that it increase the flow from the Nechako reservoir through a spillway. The company had been given until noon Tuesday to meet the federal demand.

The federal order called on Alcan to release, until Aug. 20, 8,000 cubic feet of water a second through the spillway into the river to provide water levels and temperatures deemed necessary for migrating and spawning salmon.

If water is too warm, it can harm the fish.

Instead, Alcan—which says it has always obeyed orders from the provincial water rights controller in the past—released 7,000 cubic feet a second until Sunday and then reduced the flow to 600 cubic feet on the advice of consultants who predicted cooler weather. Alcan experts claim the water level is sufficient to protect the salmon.

An Alcan spokesman said Tuesday that the flow into the Nechako would be increased if company officials believed more water was needed to protect the fish.

Alcan has taken the position in the dispute that the federal government is exceeding its powers in ordering increased water flows. The licence it holds

Page 2—Water

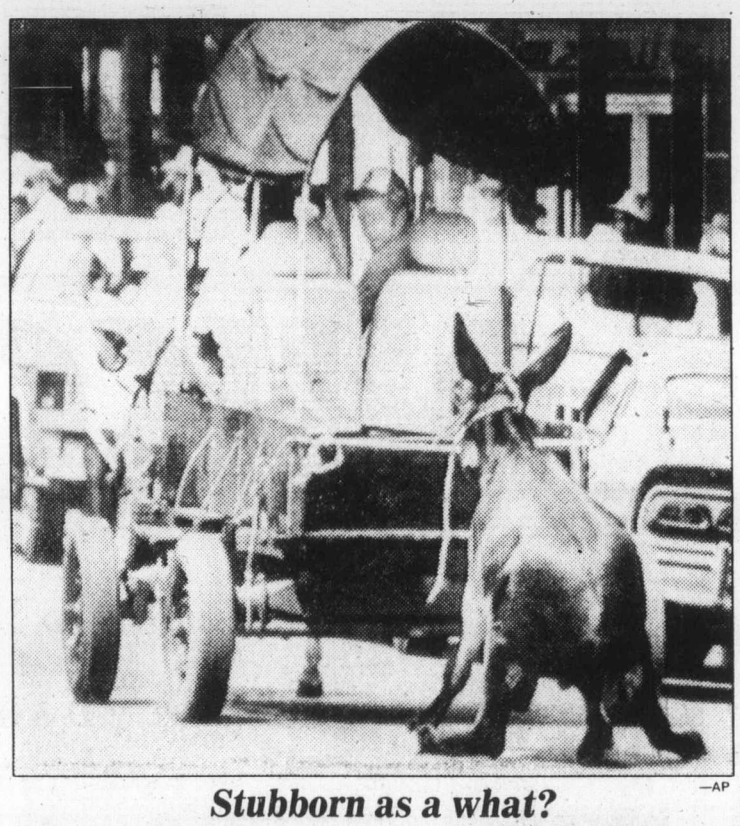

—AP

Stubborn as a what?

Young mule who doesn't like way things are going drops anchor and pulls his owner's wagon to halt at horse and mule show in Hartselle, Ala. Owner had to untie him and lead him through rest of parade route.

Alberta sets oil price; word today

Colonist wire services

EDMONTON — The Alberta government has made a decision on a new domestic oil price but will keep the country waiting for details on the decision until this morning.

Leaving Wednesday's all-day caucus meeting, Energy Minister Merv Leitch said the caucus had reached a decision but neither he nor Premier Peter Lougheed would divulge any details.

A press conference is scheduled this morning.

In Ottawa, federal officials warned Wednesday that any increase in oil prices by Alberta of more than $2 a barrel could lead to an explosive confrontation between the two levels of government.

There has been tacit support from Ottawa for a provincial decision to act alone to raise prices by $2 a barrel this year.

In Calgary Tuesday, Leitch said he felt his government was no longer "constrained" to the $2 increase this year that Lougheed had proposed to Trudeau in meetings last week.

A $2 increase, to $16.75 a barrel, would result in an increase of 1.5 cents a litre to consumers at the gasoline pump.

In Ottawa, Federal Energy Minister Marc Lalonde took steps Wednesday to ensure that any increase was not passed on to consumers until the traditional 60-day period elapsed, Oct. 1.

He sent a message to the major refineries asking for compliance.

Lougheed left the Edmonton caucus meeting a few minutes after Leitch.

Asked how the rest of Canada would react to the decision, he replied, "I haven't any idea. We'll

Page 2—Oil

No energy crisis, say Ottawa's ads

OTTAWA (CP) — The federal government has started a $4-million advertising campaign to tell people there is no energy crisis.

Peter Craske, director of communications for the energy department, said Wednesday the campaign, to run until April, stressed that the country's energy future "is manageable and is being managed."

He said a series of 20 ads in newspapers and magazines and on radio and television would explain different federal activities and programs.

"I think the public may be getting the impression that the provinces are doing all the work and the federal government is doing nothing," said Edward Clark, assistant deputy minister in the energy policy division. "When you look at the facts, it's the obverse. The federal government is chiefly bearing the load."

All Jerusalem voted new capital of Israel

JERUSALEM (AP) — Israel's parliament on Wednesday approved legislation declaring all of Jerusalem to be the Jewish state's capital, defying international protests that the law threatened to derail the Middle East peace process.

In Alexandria, Egypt's President Anwar Sadat responded that the move was "against the spirit and wording of Camp David," but declined to say whether Egypt would put off next week's resumption of formal talks on Palestinian autonomy.

The bill was adopted in the Knesset (parliament) by a vote of 69 to 15, with three abstentions, after Prime Minister Menachem Begin's coalition and the Labor party, the largest opposition group, combined to defeat two dozen last-minute amendments.

The legislation contains little that is new. Israel has considered Jerusalem its capital since the foundation of the Jewish state in 1948, and it annexed the Arab-populated eastern sector to the rest of Jerusalem after seizing it from Jordan in the 1967 Mideast war.

But the new law brings together provisions from various statutes all under one title.

The first clause states that "complete and united Jerusalem is the capital of Israel." The second clause makes the city the seat of the government, the Knesset, the president and the Supreme Court.

The third clause also repeats earlier laws in guaranteeing freedom to all religious groups with holy sites in the city and protecting the holy places "from desecration or any other offence, and from anything which is likely to prejudice the freedom of access." The final clause gives Jerusalem economic preference.

Tribesmen raid food convoys

NAIROBI, Kenya (UPI) — Heavily armed tribesmen in famine-stricken northeastern Uganda attacked UN food convoys and raided neighboring villages in Kenya, shooting and spearing to death women and children, officials said Wednesday.

UN representatives immediately called off the convoys and held hasty meetings with Ugandan ministry of rehabilitation officials to demand improved security in drought-hit Karamjoa, where more than 100 people die of hunger every day.

At the same time, Kenya stepped up security precautions along its borders following raids by up to 3,000 marauders which newspapers said killed 24 people, including the women and children, in the latest attacks on towns in western Kenya. The reports said police moved in and killed 16 of the raiders.

Chretien says talks easier with oil pact

OTTAWA (CP) — Justice Minister Jean Chretien said Wednesday he doubted that trouble with Alberta in negotiating a new oil price would harm talks on reforming the constitution, but admitted that the talks "certainly would have been easier with an agreement on the price of oil."

Chretien was commenting on a statement Tuesday by Opposition Leader Joe Clark that the oil issue could "compromise" constitutional negotiations.

Chretien said the oil issue was an "administrative" question and shouldn't be tied to the constitution.

Not an easy lot

NEW YORK (UPI) — It was not a good night for two undercover cops assigned to a special squad that combats auto crime. Their car was stolen—and so were their wallets, guns and shields.

Larry Andrews and Donald Gallagher were in their Lincoln Continental in Brooklyn Wednesday night when two men walked up behind them and forced them out at gunpoint and fled in the car with the officers' guns, shields, wallets, and identification cards.

The car was later found abandoned, but the guns, wallets and shields are gone.

Fire, violence in Orlando

ORLANDO, Fla. (UPI) — Gangs of black youths hurled rocks and bottles and set fire to at least four buildings, including a hotel, Wednesday night in a second night of violence along the main thoroughfare in the city's predominantly black southwest section.

Riot-equipped police cordoned off a 20-block area in the southwest portion of the city and began a sweep to break up knots of black youths roaming the area, smashing windows and looting stores.

Initial reports indicated three local television newsmen were injured, two by flying glass and the third when a gang of blacks attacked and beat him as he carried film to his station.

Orlando Fire Lieut. Charles Goulder said the Sadler Hotel, a low-rent building in the centre of the riot area, was "fully engulfed" in flames by late evening. There were unconfirmed reports that a supermarket was also ablaze.

Goulder said he did not know if anyone was staying in the hotel, but that it was usually occupied.

Police Officer Gene Arrington said he was in the neighborhood about 10 p.m. and sensed trouble was brewing.

"The people down there were just standing around, but it was evident there had been some bottle-throwing, because there was glass all over the street," he said.

He said he did not know of any arrests or additional injuries, but that there was sporadic looting going on as well as rock and bottle throwing.

Orlando police, already on standby in case of renewed violence, immediately called in reinforcements from the Orange County sheriff's department and the Florida highway patrol.

INSIDE

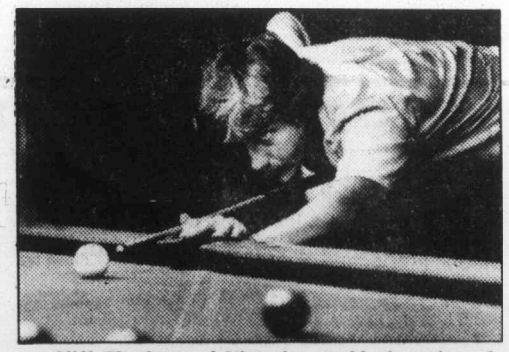

Cliff Thorburn of Victoria, world champion of snooker, is in town for rest and recreation. Wednesday, he demonstrated his skills to a private audience in Oak Bay and found time to stop and chat. Page 15

Western Express —Page 2

President 'gave cables to Billy' —Page 3

U.S. figures point to hope —Page 11

Island spots hot in B.C. derby —King Fisherman, 12

Italian girl back after court fight —Page 22

Bonnell launches suit on dismissal —Page 41

Bridge	30
Business	8-11
Classified	43-53
Comics	42
Crossword	30
Editorials	4
Entertainment	38,39
King Fisherman	12
Landers	32
Letters	5
Living	29-34
Marine Calendar	22
Medical	34
Names in the News	7
Provincial Court	22
Sports	14-19

Premier sorry about corn flakes

Premier Bennett apologized Wednesday to the Legislature for any misunderstanding following his wisecrack—not meant to be recorded—about Scotch on corn flakes.

Tuesday, he jokingly told reporters in the Speaker's Corridor that morning sessions of the Legislature were better than evening sessions because he didn't know any MLAs who put Scotch on their corn flakes.

While most reporters present treated the quip as a joke and respected the "off-the record" request of the premier, one radio

● Early session call not cricket, says NDP. Page 21

reporter filed a story to Toronto, and United Press Canada put it on its national wire.

Lorne Nicolson (NDP—Nelson-Creston) asked Deputy Speaker Walter Davidson on Wednesday to consider the possibility that the premier's reported comments were an insult to the house.

Bennett replied that he would "hate to think that any member would take offence at jest, or that members of this house in the heat of summer have lost their sense of humor about remarks taken out of context."

He added that if any members felt offended, he certainly apologized to them and then tossed in another wisecrack: "I do believe my statement to be true, that no member of this house takes Scotch on their corn flakes. If any member does and wishes to state it, I certainly apologize that I have wronged someone who does."

But with that "jest" in Hansard, he also added that he seriously apologized to anyone who had been offended.

"If any member takes offence, I certainly apologize for what is the banter or jest that takes place in the corridors amongst members and which usually never becomes the source for headlines."

While the apology was generally accepted, Gary Lauk, (NDP—Vancouver Centre) asked Davidson to consider the possibility that the remarks of a "veteran reporter" quoted in the story as confirming that during night sessions some MLAs failed to retain their sobriety, constituted a breach of privilege.

The United Press Canada story in the *Colonist* Wednesday morning quoted the reporter as saying, "It's true and everyone knows it."

"You and I know, Mr. Speaker, that that's a falsehood. We know it is not true (and) I ask the Speaker to take into consideration that a member of the press gallery is also involved in the breach of privilege."

The "veteran reporter" quoted by UPC has not been identified.

Andy Capp

Cable buy-up decried

VANCOUVER (CP) — A western Canadian company should have been allowed to take over Premier Communications of Vancouver, says John Skelly, president of the B.C. Association of Broadcasters.

The Canadian Radio-television and Telecommunications Commission announced Wednesday it was allowing Canadian Cablesystems of Toronto to take control of Premier. The $86-million deal will boost the company's holdings in Premier to 85 per cent from 16 per cent.

Premier Communications is B.C.'s largest cable television operation with systems in Vancouver, Victoria and Coquitlam. It also has systems in various Ontario locations and in Dublin and Waterford, Ireland.

Skelly said he was not speaking for the association, but in his opinion, "the concentration of ownership here is much more than it should be, and in the wrong part of the country."

He said Vancouver-based Western Broadcasting, owner of 26 per cent of Premier's shares, applied on two separate occasions for a similar takeover, but the applications were not approved by the CRTC.

If there was to be a change in ownership, it should have gone to Western, Skelly said.

But Social Credit MLA Peter Hyndman (Vancouver South) welcomed the takeover, saying it was good news for B.C. because it meant jobs for British Columbians.

Hyndman said about one-third of Premier had been foreign-owned, by CBS of New York, and as part of the new deal Canadian Cablesystems had arranged to buy out the American holdings.

Canadian Cablesystems had a tremendous track record in local programming, Hyndman said, so that meant an exciting range of programming available for B.C. in areas served by the organization.

Ted Rogers, owner of Canadian Cablesystems, has said there would be at least 35 cable channels available in Vancouver, Victoria and the Fraser Valley by 1985, including home-alert services, teleshopping and educational programs.

MLA Frank Mitchell (NDP—Esquimalt-Port Renfrew) said he was disappointed that the CRTC allowed the deal to go through because there was now a national corporation controlling the bulk of cablevision in B.C.

Gordon Kennedy, vice-president of marketing at Premier, said Wednesday that the company would not comment on the takeover until many of Premier's executives, in various parts of the country, returned to Vancouver for a meeting today.

Merger of the two companies means that more than a quarter of cable subscribers in Canada will be served by one company.

Drunken pilot hidden by crew from travellers

HALIFAX (CP) — The chief pilot of a major airline was drunk so frequently during flights that his crew had to hide him in the cockpit until passengers had boarded and disembarked, a transport department employee told the Dubin inquiry on air safety Wednesday.

Dave Slayter also described a case in which shells exploded around an aircraft flying through a restricted military zone at Camp Gagetown, N.B., in 1976.

Slayter, an inspector who was formerly a department enforcement officer in the Atlantic region, testified that a chief pilot for a regional airline reversed the propellers of his aircraft while making a final landing approach, causing the plane to drop suddenly to the runway.

He also said the transport department broke air regulations with its own aircraft and was not prosecuted. He cited one department plane which had 198 defects.

He said the department was not enforcing safety standards.

Slayter represented the Aircraft Operations Group, an association of inspectors and executive pilots, at the inquiry. Lawyer Michelle Swenarchuk, also representing the association, said two transport department employees were killed in a department aircraft, "an accident which could have been avoided if a required inspection on the fitting of the wing had been completed."

Hotel layoffs on horizon

From Page 1

strike vote. The local, covering 110 Labatt employees, had a strike mandate but didn't serve strike notice.

The industry made good on its lockout threat when the union failed to agree to a new contract. Wages are still in dispute, although the union says job security is the main issue.

The breweries offered wage increases of $1 an hour in each of three years, while the union wanted a two-year pact with an increase of $1.05 in each year. Bottle line workers now earn $10.10 an hour.

Meanwhile well-placed sources told the *Colonist* there was some misinformation involved in the union's report Wednesday that it now has a $2 million strike fund that would carry locked-out employees through until the beginning of 1981 if necessary.

The extra money was supposed to have come from the B.C. Government Employees' Union. The brewery workers recently affiliated with the BCGEU.

The *Colonist* was told there are arrangements for a "method of financial support" if necessary, but that this does not involve ready cash.

There was some indication the brewery workers might have as much as $250,000 in strike funds of their own. However, this was not confirmed.

Oil price known today

From Page 1

have to see after tomorrow."

The premier said he would not personally tell Trudeau or any of the other premiers of the action Alberta planned.

In Victoria, B.C. Energy Minister Robert McClelland said Wednesday that his government supported a $2-a-barrel increase.

"Alberta's position is that it needs to start on these orderly series of increases because if they don't, some day someone is going to come along and slam on a huge increase," McClelland said. "Then the people will be really upset, and rightfully so."

Lougheed, in face-to-face negotiations with Trudeau last week, offered phased-in increases that would have raised crude oil prices by $1 a barrel to $15.75 on Aug. 1, a further $1 increase on Oct. 1 and further increases that would have brought the price to $37.25 on Jan. 1, 1984.

Trudeau rejected the Alberta package, instead offering price increases of $2 a barrel Aug. 1 and other phased-in increases that would bring the price to $27.50 by Jan. 1, 1984.

The current pricing agreement was to have expired July 1, but Leitch agreed to extend it for another month in the hope Lougheed and Trudeau could reach an accord.

Alberta lost $40 million in revenue with the month-long extension, Leitch said.

The sticking point remains the proposed federal tax on exports of natural gas. Trudeau said last week that if another way of increasing revenue for the federal treasury could be found, the government would consider dropping the tax.

Lougheed has the support of British Columbia and Saskatchewan, the other oil- and gas-producing provinces, in his opposition to the tax. The provinces view the proposal as a clear intrusion by the federal government into an area of provincial jurisdiction.

Ottawa hopes to raise more than $10 billion by 1984 through the tax, a massive sum that would be used to finance national energy development projects.

Federal officials say that if the two levels of government could agree on how to split the billions of dollars resulting from higher oil and gas prices, there might be room to drop the controversial tax, opening the door to a negotiated pricing package.

They said Alberta was willing to let Ottawa have more revenue, but was not willing to give up any of its share. The current revenue-sharing arrangement on each $1 a barrel gives 45 per cent to the province, 45 per cent to the industry and 10 per cent to the central government.

Ottawa is certain to take a bigger slice from the industry portion. However, it also wants Alberta to lower its share, thereby providing more federal money and allowing elimination of the gas tax.

Trains off track?

REGINA (CP) — The federal government is considering abandoning half the passenger train routes in Canada and eliminating transcontinental service, Les Benjamin, New Democratic Party transport critic, said Wednesday.

Benjamin, MP for Regina West, said the information was in a confidential memorandum to cabinet.

He said the report recommended reducing the federal passenger-train operating budget by 12.5 per cent and the capital budget 32 per cent by 1984.

The memorandum recommended eliminating sleepers, dining and lounge cars on transcontinental trains and suggested cross-Canada passengers be required to break their journey several times with overnight hotel stops.

Water jurisdiction at issue

From Page 1

was granted by provincial legislation.

Fisheries protection is the responsibility of the federal government.

On Tuesday, the company suggested a meeting of Alcan president Patrick Rich, federal Fisheries Minister Romeo LeBlanc and provincial Environment Minister Stephen Rogers to work out a solution.

Rogers expressed concern that B.C. officials had been left out of meetings on the Nechako dispute.

"I would very much like my officials to be fully involved and briefed, but federal fisheries chooses not to invite us," he said.

In Victoria Wednesday, Jack Kempf (SC—Omineca) whose area is most affected by the dispute, said an immediate meeting between the company and governments was vital.

"This issue must be resolved quickly," he said. "In view of the extreme environmental importance and sensitivity of this issue, the delays and uncertainty inherent in jurisdictional litigation are absolutely unacceptable to my constituents."

Western Express

WINNIPEG (CP) — Five $100,000 tickets drawn in the Western Express lottery Wednesday night were 5272084, 6495048, 6184842, 4020389 and 6215915.

The $10,000 tickets were 4553848, 6675365, 6518043, 4730984 and 6736008.

The weather

July 31, 1980

Mostly sunny. Winds fresh westerly. Wednesday's precipitation: nil. Sunshine 14 hours 12 minutes. Recorded high and low at Victoria airport 21 and 10. Today's forecast high and low 22 and 10. Today's sunrise 5:47, sunset 8:52. Moonrise 11:14 p.m., moonset 10:35 a.m. Friday outlook: mostly sunny.

East coast of Vancouver Island — Mostly sunny. Winds moderate westerly. Wednesday's precipitation: nil. Recorded high and low at Nanaimo 25 and 9. Forecast high and low 24 and 12. Friday outlook: sunny.

West coast of Vancouver Island — Mostly cloudy. Winds moderate northwesterly. Forecast high and low at Tofino 17 and 10. Friday outlook: cloudy.

North coast of the Mainland — Cloudy with a few showers. Winds moderate northwesterly. Forecast high and low 16 and 11. Friday outlook: mostly cloudy with a few showers.

Extended outlook, Saturday through Monday — Mainly sunny, chance of morning low cloud or fog, chance of a few showers on Monday, temperatures a little below normal. Highs 16 to 21 coast, 20 to 24 inland. Lows 10 to 15.

READINGS

	Max.	Min.	Precip.
St. John's	27	15	—
Halifax	18	15	3.6
Fredericton	27	5	—
Charlottetown	25	20	—
Montreal	27	18	6.2
Ottawa	26	16	0.4
Toronto	26	15	—
Thunder Bay	26	11	0.2
North Bay	22	13	—
Kenora	25	17	4.8
Winnipeg	28	14	0.2
Churchill	17	12	—
The Pas	25	13	—
Brandon	27	9	—
Regina	28	9	—
Saskatoon	27	8	—
Prince Albert	25	11	—
North Battleford	24	10	0.6
Swift Current	28	9	—
Medicine Hat	28	9	—
Lethbridge	26	8	—
Calgary	24	7	—
Edmonton	27	8	—
Cranbrook	28	11	—
Castlegar	37	9	—
Penticton	30	11	—
Revelstoke	28	8	—
Vancouver	21	11	—
Prince Rupert	15	13	2.0
Terrace	17	12	—
Stewart	15	11	3.4
Port Hardy	19	11	—
Comox	22	11	—
Prince George	21	6	—
Williams Lake	23	7	—
Kamloops	30	12	—
Dawson City	16	8	8.4
Whitehorse	15	8	3.0
Fort Nelson	24	9	—
Fort St. John	20	9	—
Peace River	23	9	—
Yellowknife	18	12	—
Inuvik	15	3	—
Seattle	26	11	—
Spokane	32	12	—
Portland	29	12	—
San Francisco	26	13	—
Los Angeles	33	20	—
Phoenix	41	27	—
Las Vegas	41	27	—
New York	31	22	—
Miami	33	26	—

TIDES FOR MONTH OF JULY

TIDES AT VICTORIA
(Tides listed are Pacific Standard Time)

	Time	Ht	Time	Ht	Time	Ht	Time	Ht
	H M	Ft.	H M	Ft.	H M	Ft.	H M	Ft.
31	0410	7.9	1115	2.4	1830	8.2		

TIDES AT SOOKE

	Time	Ht	Time	Ht	Time	Ht	Time	Ht
	H M	Ft.	H M	Ft.	H M	Ft.	H M	Ft.
31	0315	8.9	1035	2.7	1715	8.6	2310	5.8

TIDES AT FULFORD HARBOUR

	Time	Ht	Time	Ht	Time	Ht	Time	Ht
	H M	Ft.	H M	Ft.	H M	Ft.	H M	Ft.
31	0140	6.9	0630	9.1	1300	2.8	2025	11.2

NIKON

378.88

NIKON FE 50mm f/1.8

For perfectly exposed pictures every time you shoot, the FE is the one to have. Stepless shutter speeds from 8 to 1/1000 Sec. Interchangeable focusing screens are available for greater viewing flexibility. Chrome Body. #531

30.00 CUSTOM CASE

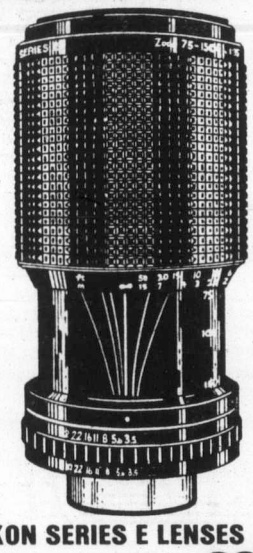

NIKON SERIES E LENSES

75-150 mm f/3.5 Zoom 288.88

28 mm f/2.8 #533 139.88

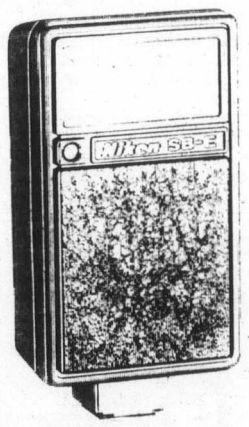

NIKON SBE THYRISTOR FLASH

Fits Nikon EM.

#534

69.88

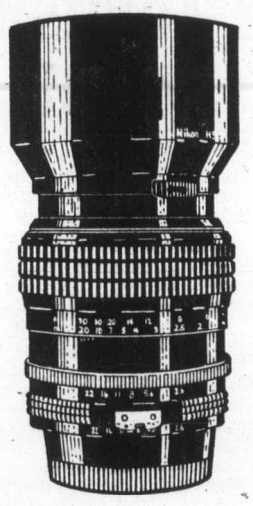

NIKKOR LENSES

NIKKOR 105mm f/2.5 #535 324.88

NIKKOR 43-86mm f/3.5 ZOOM 318.88

ROLLEV 52 mm HAZE FILTER #537 1.88

398.88

NIKON FM 50mm f/1.8

Compact & lightweight, yet packed with precision & quality. LED exposure readouts, split-second lens interchangeability, multiple exposure & more. Accepts motor drive & more than 55 matchless Nikon lenses. Chrome Body. #536

268.88 NIKON MD-12 MOTORDRIVE For FE or FM cameras. #532

30.00 CUSTOM CASE

Sale starts July 30th and continues through August 3rd.

LONDON DRUGS

OPEN SUNDAY 11AM to 6PM USE YOUR

3995 QUADRA STREET at McKENZIE

MON. TO SAT. 9:30 a.m. to 10 p.m.

7-30

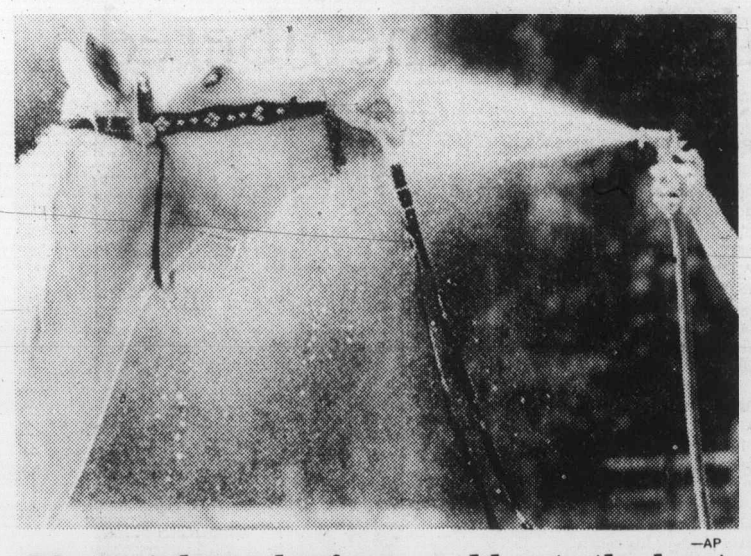

—AP

Moses takes a hosing—and beats the heat

Garden hose sprayed in face cools Moses, a quarter horse from Plantation, Fla., after ride in south part of state where mercury hit mid-30s.

President gave cables to Billy, reports claim

WASHINGTON (UPI) — FBI documents show that Billy Carter told the FBI he read and kept state department cables relating to Libya and reported, "Jimmy gave them to me," a congressman said Wednesday.

Representative Harold Sawyer, Michigan Republican,, a member of the House Judiciary Committee, said he learned of the cables from investigative papers the justice department gave the panel for its probe of Billy Carter.

Sawyer said the FBI papers showed that Billy Carter mentioned the cables to federal agents to support his claim that he actually helped the United States by visiting Libya in the fall of 1978.

"He then said all state department cable traffic dealing with those visits had been given to him and he had it in his house," Sawyer said.

Reporters did not see the FBI documents themselves, but Sawyer said he was certain he was quoting the agents' report correctly.

"I'm a trial lawyer and I read documents very carefully and I remember them very carefully," Sawyer said, repeating that Billy told the agents, "Jimmy gave them to me."

"I'm very concerned about the cable traffic situation," Sawyer said. "Billy Carter was questioned by the FBI and security agents and said he had been furnished Libyan cable traffic—had them at his house."

That means, Sawyer said, that Billy Carter was either "guilty of a felony by giving misinformation" to federal agents or he really was "an agent of Libya who said he received them (the cables) from the president of the United States."

At the White House, national security adviser Zbigniew Brzezinski was asked to comment on the report Billy had been given cables. "Really, come on now," he said.

Another new twist to the case arose at the justice department, where sources said Billy Carter told federal agents he telephoned the White House last year to check on the status of C-130 military transport planes that Libya bought in the early 1970s. The planes were never delivered because the U.S. government believes such planes were used for terrorist activities.

Sources said Billy told justice department investigators in January he had talked with White House appointments secretary Philip Wise about the planes. The sources said Wise told FBI agents in March he did not recall the conversation.

Representative Harold Volkmer, Montana Democrat, said FBI records show Wise was not at the White House when Billy called, and Billy was referred to the state department. But Volkmer said the records do not show if he talked with anyone there.

Brother 'lied' about having Libya payouts

WASHINGTON (AP) — Billy Carter lied to justice department investigators last January about whether he had received payments from the Libyan government, a department official said Wednesday.

Joel Lisker, head of the department's foreign agents registration section, said in an interview that 17 days after Billy Carter deposited his first cheque from the Libyans, the president's brother denied having received any money from the Arab country.

Lisker said he had obtained a deposit slip showing that Billy Carter deposited his first payment from the Libyans in a Georgia bank on Dec. 31 of last year.

Lisker said that when he interviewed Billy Carter in his home in Georgia on Jan. 16, he denied receiving any money from the Libyans. "There's no doubt he knew at the time that he had received the money," Lisker said.

WHEN BILLY Carter settled a civil suit with the justice department on July 14, he filed a sworn registration statement saying the first payment of $20,000 from the Libyans was made in January.

But Lisker said Carter was off by one day. "I'm not going to go off on something like that. He didn't have the deposit slip when he made the registration statement."

Asked if Billy Carter had lied to him, Lisker replied, "Yes."

● **LISKER ALSO** said that Billy Carter also indicated in January that he had access to state department cables about his trips to Libya.

The justice department official said he had in his briefcase during the interview on Jan. 16 non-classified state department cables about Billy's trips.

Lisker said, "Billy looked over at my cables and said, 'Oh, I've got those.' I said, 'Who gave them to you?' He said, 'Jimmy.'"

Lisker said he assumed that Billy Carter meant the president by that remark, but Lisker added, "It's hard to tell what Billy means. Billy is not a precise person."

South African attack claims 27 Angolans

CHITADO, Angola (AP) — South African troops killed 27 Angolan soldiers and black guerrillas Wednesday in an attack on this small town near the Namibian border, the South African Press Association reported.

In another development, the Angolan court of appeals in Luanda upheld the death sentences of 16 pro-Western guerrillas charged with planting bombs in public places. The guerrillas, part of a group of 124 arrested June 25 and charged with sabotage, are to be executed by firing squad.

In Paris, the pro-Western National Union for the Total Independence of Angola threatened Wednesday to kill 50 prisoners, among them five foreigners, if Angolan authorities go ahead with the executions.

The organization, fighting for the overthrow of the Marxist Angolan government, gave no indication of where the prisoners were being held.

The South African news agency quoted a defence force spokesman as saying the raid was aimed at destroying bases of the South-West Africa Peoples Organization, who are fighting for control of the South Africa-administered territory of Namibia.

No casualties were reported among the South African forces.

GIVE YOUR HOME A NEW LOOK
GREAT VALUES! WIDE SELECTION!
ONLY AT STANDARD

Buy by the piece or by the suite

CONTOUR

WALNUT BEDROOM SUITE

The sculptured simplicity of a contemporary classic . . . warm, sophisticated in very good taste. Clean, sweeping lines create a format for displaying the natural beauty of solid walnut and walnut veneers. The 3-piece suite consists of triple 9-drawer dresser with large horizontal mirror. 5-drawer chest and headboard to fit double or queen-size bed.

Complete Only 1129.00

Matching Night Table 199.00

To fit the individual needs and space requirements we have this group available as open stock.

39" single headboard	129.00
54/60" double or queen-size headboard	149.00
39" panel bed	225.00
Triple dresser with mirror 72" long, 18" deep, 30" high	615.00
Double dresser with mirror 54" long, 18" deep, 30" high	485.00
Single dresser 36"x18"x30" high	299.00
4-drawer chest 36"x18"x38"	315.00
5-drawer chest 36"x18"x45"	365.00
2-drawer night table 24"x14"x22"	199.00
Single pedestal desk 42"x18"x30"	329.00

EXTRA SPECIAL VALUE

THE STANDARD MATTRESS and BOX SPRINGS

Sealy

Makers of the world famous Sealy Posturepedic.

THIS BEAUTIFUL UNIT HAS BEEN MADE EXCLUSIVELY FOR STANDARD FURNITURE!

- firmer Sealy Posturepedic ticking
- 405 coil
- foam crown — white cotton
- vertical pre-built to order
- flange construction
- multineedle quilted
- matching dura-guard base

Single two-piece unit 249.00

Double two-piece unit 299.00

Queen two-piece unit 379.00

NEW ARRIVAL

STANDARD PROUDLY PRESENTS THE UNIQUE NEW COUNTRY GEAR COLLECTION OF FINE QUALITY DRAPERY AND SLIPCOVER FABRICS

This great new collection is made available to Victoria and district homemakers — who look to Standard to set the pace in fine home-furnishing ideas.

The superb grouping is derived from elements found in the country, such as old quilts, crockery, furniture, bits and pieces of the charm and functionality that characterized original country interiors.

The small design motifs have a simplicity and clarity as basic to country interiors as farmer's bowl stripes, basketry and patchwork quilts. Color and pattern interact like the pieces of an old quilt.

The prints are tempered by a useful 100% cotton fabric called Sandalwood in lovely on-tone and off-tone colorings but completely color-related to the prints.

ASSORTED PRINTS 54" wide priced at ..... 12.95 yd.

SANDALWOOD PLAINS 54" wide priced at ..... 11.95 yd.

All with stain-resistant finish

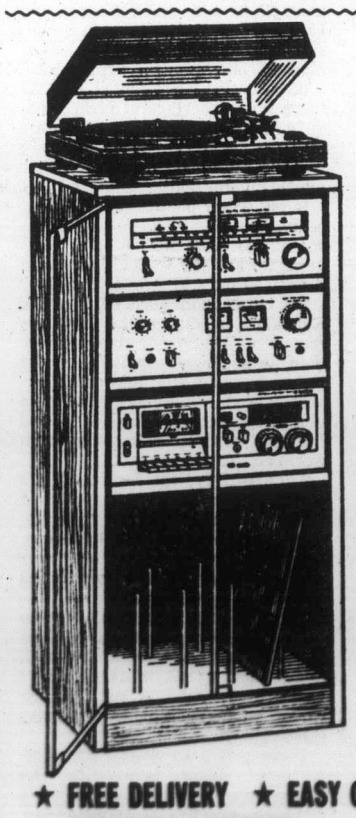

NOW ... BUY "THE WORKS"
AT THE SAVING YOU'VE WAITED FOR!

- ★ Sanyo DCA 311 Amplifier. 45 Watts RMS, .08% THD
- ★ Sanyo FMT 611 AM/FM Tuner with extra-wide dial scale
- ★ Sanyo TP1005 turntable. PLL servo motor, belt drive with cartridge
- ★ Sanyo Rd5008 Cassette deck with Dolby noise reduction system
- ★ Sanyo AD 3035 2-way bass reflex speaker system
- ★ Audio Stand with safety glass doors, record storage space.

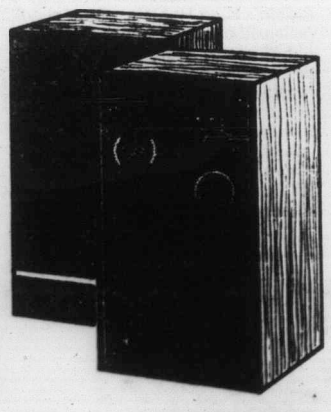

Here it is — a complete Sanyo audio system in a stand that showcases and protects it — at a special saving you won't want to resist. A limited number available, so come in today and ask for "The Works."

ALL 6 components — "THE WORKS" for only 999.95

SANYO

Makes Life's Good Things ... Better

★ FREE DELIVERY ★ EASY CREDIT
★ TRADE-INS ACCEPTED

737 YATES ST.

STANDARD FURNITURE
Downtown 382-5111

The Daily Colonist.

1858 Published every morning except Monday by Canadian Newspapers Company Limited at 2621 Douglas Street, Victoria, B.C., V8W 2N4. 1980

RICHARD BOWER
Publisher and Editor-in-chief

DON VIPOND
Associate Editor

DAVID A. BROWN
Acting Managing Editor

THURSDAY, JULY 31, 1980

The challenge to fisheries

If the federal government is to regulate our saltwater fishery as it is supposed to do, it had to respond to the latest brazen challenge from the Aluminum Company of Canada by taking it to court.

Alcan has openly defied Ottawa in the matter of controlling water flow in the Nechako River near Vanderhoof.

Spawning salmon will begin to move into this river in a few days. Fry are living (or dying) there now. The Nechako, a major tributary of the Fraser, supplies a significant portion of the Fraser's commercial sockeye and chinook salmon catch.

The Nechako is also part of a drainage and dam system which spins the turbines in Alcan's Kemano powerhouse. Alcan wants to conserve water because it has been a dry year in that corner of British Columbia. For the same reason federal fisheries officers have been concerned for months about salmon survival in the depleted river.

Again we have conflicting interests dependent on a common resource. Fish have lost out to the forest industry in the past. The salmon industry can't afford to lose this one.

More than once this year Mr. LeBlanc has ordered the river flow increased by Alcan to protect the salmon. Before this week's outright refusal, the company had responded with studies from its own consultants to support its claim that only half the ordered flow was needed to protect the fish.

Either the fisheries department biologists or Alcan's consultants are wrong. That's cause for separate concern.

But of greater concern is whether the federal government has the constitutional authority to reach far inland to protect a resource as important as the salmon fishery. Alcan believes it alone has the right to control the Nechako River level under an agreement with the provincial government's water rights branch. It also believes that the revamped and strengthened federal Fisheries Act goes beyond the powers of the federal Parliament by intruding into a provincial jurisdiction, namely the level of water flow in this river.

Environment Minister Stephen Rogers says the issue is one for federal fisheries. That's just as well. The provincial government has displayed little interest in the salmon fishery, despite its importance to the provincial economy. Were the Nechako issue in provincial hands, the river could be written off as a salmon producer.

If the courts rule against Ottawa in the Nechako case, salmon fishermen are in big trouble, with nowhere to turn.

You're kidding!

To the best of our knowledge there is no such Criminal Code offence as impaired legislating, and for a while there Wednesday it seemed just as well.

A United Press Canada news item quoted Premier Bennett as saying that the Legislature would replace its customary night sittings with morning sittings, because MLAs were imbibing too liberally at their evening meal.

Nowhere did the news report mention that Mr. Bennett was being less than serious, so many readers probably took his remarks in that light.

But there's no need to get alarmed. Premier Bennett later assured the House that he was only joking.

This sort of misunderstanding can easily happen in the silly season, of course, but it does underline a couple of lessons:

For Premier Bennett — make sure when you're kidding around with reporters that they *know* you're kidding. And for the news media types — when a premier or any other public figure makes disparaging comments about his colleagues, check and check again to see whether he has tongue firmly in cheek.

SCOOPS by Doug Sneyd

COMMENT/BACKGROUND

Our durable prime minister remembered

Juliet O'Neill
Canadian Press

OTTAWA — It was typical of Mackenzie King's peculiar brand of modesty that the gravestone he ordered was a plain rock slab bearing an epitaph that contained no claim to the prime ministership he held for nearly 22 years, a record.

The Right Honorable William Lyon Mackenzie King — life-long bachelor, closet spiritualist and prime minister of Canada for all but 5½ years between 1921 and 1948 — died of pneumonia 30 years ago this month at age 75.

"I wish my grave to be covered with a piece of rough Canadian granite, on which will be carved my name and the day and year of my birth and of my death," were the simple instructions he left in his will for his burial in the King family plot in Mount Pleasant Cemetery, Toronto.

He was a sober, cautious, reserved little man, kindly but private, an undramatic leader who led the country through some dramatic times. He was at the helm during the transformation of the British Empire into the Commonwealth, the creation of a national social security system, the uncovering of a Soviet spy ring based in Ottawa, the Second World War and the conscription crisis that polarized English and French Canadians.

Political friends and foe alike agreed that he accomplished much. No great orator, he occasionally uttered statements that spring from history to add meaning to current day-to-day politics: "Conscription if necessary but not necessarily conscription."

That was the formula he used to win a plebiscite authorizing him to reverse policy and order conscription of soldiers for overseas service. The 1944 vote was divided roughly two to one in his favor, with French Canada strongly opposed, and King never implemented the measure.

Those were momentous times, pages of history that have yet to be closed. While King oversaw the development of dominion autonomy as expressed in the Westminster Statute of 1931, Prime Minister Trudeau and the provincial premiers today are still hammering out the terms of Canada's full constitutional independence from Britain.

It was at Laurier House that King, always accompanied by a pet terrier named Pat, ate and slept, pored over government papers, wrote meticulous entries in his diary, held seances, experimented with ouija boards and communicated — to his own satisfaction at least — with the spirits of dead family members, friends and his predecessor, Sir Wilfrid Laurier.

His fascination with the occult was little known when King was alive but it has since piqued the curiosity of at least some of the thousands of annual visitors to Laurier House — 32,000 of them last year alone.

Yet even the seances, the mystical oddities and the visions King recorded in his diaries have become old hat, an at-first sensational side of the man that has been taken in stride by the public. There are continual reminders of it with the publication of new books about him and the annual news stories based on the contents of his diaries at the public archives here.

The diaries, filling an estimated 25,000 pages in 100 volumes of notebooks and loose-leaf binders, have been made public a year at a time since 1976 under a rule releasing them 30 years after they were written.

King's detailed records of what happened at his seances are being kept secret until the year 2001. Some of his personal correspondence won't be released until even later in the new century under the secrecy rules. His 1931-1944 diaries were released in 1975 with permission of the literary executors of his estate.

King kept up his diary, containing detail as minor as his bowel movements, virtually to the end. As he lay dying, his close friend Joan Patteson took over and recorded the last two days of his life.

He died on a Saturday after 48 hours of unconsciousness following an acute attack of pneumonia.

Sickness had prompted him reluctantly to give up leadership of the Liberal party 29 years after he assumed it. On Aug. 7, 1948, Louis St. Laurent, his personal choice for leader, succeeded him at a national convention. The following Nov. 15, King resigned.

He remained member of Parliament for the Ontario constituency of Glengarry until the House dissolved the following April 30. He finally gave up the public side of his career, begun in 1900 when he was named editor of the labor department's Labor Gazette, a publication ended just two years ago as part of the Liberal government's spending restraint program.

King, born Dec. 17, 1874, at Berlin, Ont., now Kitchener, had been an MP for 50 years. His estate was worth about $750,000, a large sum that caused this frugal man a great deal of anxiety. He feared the public would assume the money came from no good. Most of it came from friends. Most of the estate was dedicated to public purposes and some went to relatives, personal friends and faithful servants.

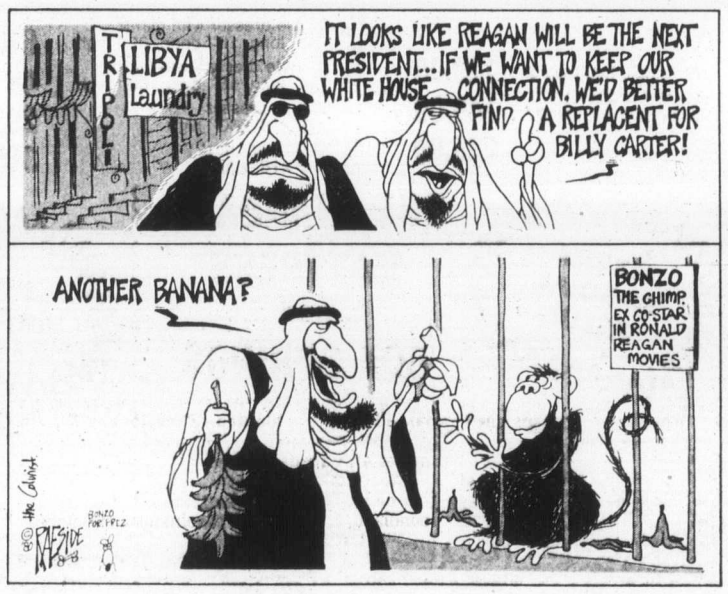

Billy-Khadafy partnership curious mix of beer and oil

BEIRUT, Lebanon — It took Libya about five minutes of oil production to finance the $220,000 loan it made to Billy Carter.

The fun-loving godfather of Billy Beer and the austere, abstinent regime of Libyan strongman Moammar Khadafy make an odd couple — another reflection of what some say is Khadafy's tendency to misread politics beyond his own borders.

Khadafy believes in using his oil money to lobby for his policies. But this 38-year-old son of Arab nomads deals in blacks and whites. Tying up with Billy Carter made sense in Khadafy logic, because Billy's brother is the U.S. president and that meant influence.

What did not seem to occur to Khadafy, however, is that while Billy's beer-swilling antics may make news, they don't go over too well in the grey and quiet world of Washington lobbying.

But then Khadafy whom Egyptian President Anwar Sadat once described as "an infantile half-wit" — has never been known for his mastery of the subtler side of the diplomatic art.

He has sent "hit" squads to England, Italy, Greece and Lebanon to wipe out political opponents. He broke for a time with Palestine Liberation Organization commander Yasser Arafat because the PLO refused to blow up the Suez Canal for him.

The Libyan leader once threatened Jordan's King Hussein with a pistol, variously insulted Saudi King Faisal and Moroccan King Hassan, and incurred Moscow's wrath by helping eliminate a pro-Soviet faction in Egypt and put down a Communist coup in Sudan.

But in his home country, Khadafy is a hero. It is a bustling, wealthy yet developing land still able to exert influence in the world — a far cry from the sand kingdom of the Senussian monarchy of barely two decades ago.

The change occured when Libya began exporting oil in 1962. Six years later, King Idris was toppled in a coup spearheaded by Khadafy.

With his own peculiar brand of Islamic fundamentalism, Khadafy turned Libya upside down. He banned alcoholic beverages, eliminated servants as a form of "slavery" and told salaried employees to take over their offices as "partners."

He eliminated government titles, banned landlords, decreed that a person owned the home he lived in, and laid out a program for eventually doing away with money itself on grounds that "man is free when he is freed of his needs."

Khadafy has also established firm trade links with Italy, Britain and Eastern Europe and brought in outside expertise to build huge supermarkets, hotels and office buildings.

But things still go wrong. Last year there was a shortage of meat. Khadafy's home "ownership" scheme makes it risky to leave for a weekend, lest one return to find someone has moved into the house.

In big power politics, the Khadafy regime has patched up its differences reasonably with Moscow and leans more toward the Soviet Union than America—but still at arm's length.

The cards, in the form of oil, are in Khadafy's hands, and he doubtless recognizes Moscow needs him more than he needs Moscow. The Soviet Union, although still the world's largest oil producer, is expected to begin importing petroleum by 1985 — and Libya is considered a source well worth cultivating.

Accordingly, the Soviets have equipped Libya's 42,000-man armed forces with a vast array of equipment, including tanks, submarines, surface-to-surface and surface-to-air missiles, and squadrons of MiG-23 and MiG-25 fighter-bombers.

The danger is that Khadafy, who has a somewhat messianic view of his and Libya's role in the Arab world, might overplay its military card — particularly against neighboring Egypt. Khadafy is pledged to overthrow Sadat.

There have been several tense border confrontations between the two nations in recent years. But Egypt's military is combat-experienced. Libya's lacks that training. As one cynic put it, "Libya's only combat experience comes from executions."

United Press International

Well-earned tribute for Judy evokes memories of a scrapper

Paul Hellyer

OTTAWA — As a self-appointed life member of the Judy LaMarsh fan club I was proud to be an observer when Governor General Ed Schreyer invested her an officer of the Order of Canada.

The ceremony was held in the fourth floor lounge of the Princess Margaret Hospital so it was a relatively modest affair. Lieutenant-Governor Pauline McGibbon was on hand early in unspoken tribute from one woman of distinction to another. She was joined by his excellency and the official party — including an aide-de-camp from the Governor General Horse Guards and the GG's ever-present secretary Esmond Butler.

The citation setting out some of Judy's exploits as a lawyer, politician, author, journalist, broadcaster, professor, and royal commissioner, was impressive.

His excellency added a personal note. He recalled that as a freshman MP he and Judy had steamed down the St Lawrence from Montreal to Quebec City as members of a Canada-U.S. interparliamentary group. He had been impressed by her "pithy" comments on the issues of the day. (That's our Judy.)

The occasion evoked a lot of memories. I thought of Judy's switch from back-room politics to centre stage when she was elected in Niagara Falls in 1960. She was a scrapper who soon became an invaluable member of the team which helped defeat the Diefenbaker government. But her public image as a partisan activist and outspoken advocate of women's rights was always incomplete as it failed to reflect her warmth as a human being and her extreme generosity.

For example, when she returned from a visit to West Germany she brought each of her cabinet colleagues a mint silver coin as a memento. Then in 1967 she gave each cabinet minister's wife a set of centennial spoons. Perhaps they thought it was an "official" gesture rather than a personal gift, but few wrote to say "thank you."

Judy's duties that year proved disastrous to her finances. As secretary of state she felt obliged to wear a different gown to each of the myriad state functions. Too honest to attempt to recoup through her expense account, she went deeply in debt.

Since leaving politics Judy has been something of an outcast from the Liberal party. Sure, they tried to get her to run for Parliament when they were in trouble and looking for "name" candidates. But she thought they justed wanted to "use" her because they were never willing to make any kind of commitment as to the role she would play if elected.

Of late the ice has quickly melted. The prime minister spoke kindly of Judy at the Winnipeg Liberal convention which brought her a standing ovation. He also wrote her a "love letter," admitting at the outset that she might be a bit surprised to get a love letter from him.

She was indeed surprised — and delighted. First an olive banch from the leader of her party and then the Order of Canada.

Bravo, Honorable Judy, O.C., Bravo!

(c) Toronto Sun Syndicate

Dead men do tell tales

MONTREAL — "My job is to make the dead talk," says Jean-Paul Valcourt with a mordant chuckle.

Equipped with scalpels and strong microscopes, the Quebec justice department's chief forensic pathologist and his team of 20 autopsy experts examine more than 1,000 corpses a year with one main question: How did you die?

Sometimes the answers they receive in the morgue are simple.

"When a body has a stab wound through the heart or a bullet through the head the cause of death is pretty obvious," Valcourt says.

In other cases, a pathologist's curiosity and skepticism — his most important qualifications — are exercised to the fullest.

"One night after a terrible fire we were bringing bodies out of a building. A physician on the scene looked at a charred corpse and said to me, 'No doubt about the cause of death for that one.'

"We took the corpse back to the morgue and found that his blood didn't contain any carbon monoxide. We knew then that he hadn't died in the fire.

"I conducted a thorough examination and eventually found a bullet in the brain. All of a sudden we had a murder instead of an accidental death."

Valcourt and his team were able to determine the cause of death in about 90 per cent of their post-mortems last year.

In some cases pinpoint tears in muscles or organs, invisible to the human eye, provide the answers.

"We don't do this for the dead," the chief pathologist says. "Our role is to serve the living.

During his 25-year career, Valcourt has found the evidence that has sent killers to prison, won compensation for families whose breadwinners died of unhealthy working conditions and corroborated an accident story by Quebec Premier Rene Levesque.

In February, 1977, Valcourt and his assistant Andre Lauzon performed an autopsy on the body of Edgar Trottier, a Montreal derelict who died after being struck by a car driven by Levesque.

"The premier told investigators that the man was lying in the road," Valcourt recalls.

"From the corpse's lesions we were able to confirm the premier's story. If the man had been standing his injuries would have been quite different."

Three years ago, on orders from the justice department, Valcourt exhumed and examined the body of an asbestos worker.

"The man had died of a kind of cancer that can be caused by asbestos fibres.

"Even though he had been buried for more than a year, we were able to find asbestos fibres in his lungs, not a great quantity but enough to create a link with the cancer that killed him.

"His wife now is able to collect workmen's compensation benefits."

Canadian Press

Gorde Hunter

One man's opinion

Daily Colonist reporter Nancy Brown did a superb job of recording the history, the woes, the successes and the shortcomings of the Capital Region Board in a five-part series last week. A report that should be forced reading for all citizens in an effort to wake them up to what goes on under the umbrella of their tax dollars.

The final installment was of particular interest in that Nancy not only showed some dollar comparisons, but some staff comparisons as well. They zeroed in on our biggest single problem today—the unchecked growth of government bureaucracy—a growth that has resulted in double-digit inflation. It shows the seeming inability of elected government officials to control the voracious appetites of non-elected, but nevertheless powerful civil servants, the mandarins who spend and spend, and who build ever bigger empires.

Leave me run through Nancy's figures one more time, starting with the fact the Capital Region Board started with one part-time worker in 1966. That was Tony Roberts and he was given an honorarium of two hundred bucks for his work. Today, the Capital Region Board has 700 employees and bellying up to the bar for more.

Roberts got $200—today's executive director, Dennis Young, receives $52,596 and you wonder why taxes are up, why inflation has us by the throat?

THEY HAD, in 1970, a chief planner getting $18,000 per year. Today, two chief planners coming in for something around $70,000 total. They had one engineer in 1970 and he was paid $18,000. Today, heaven forbid, the engineering department numbers 68 bodies with the chief engineer getting $44,952.

As if this wasn't bad enough, that department somehow or other finds the need for outside engineering "consultants"—at 40 bucks per hour and for as high as 1,000 hours of work. They even bring consultants in to take care of landscaping problems.

It adds up to a truly formidable bureaucratic empire, probably out of control and probably set to automatically double in size every seven or eight years. The Capital Region Board will be snappish in denying such an eventuality, but when a bureaucracy grows from one part-time worker to 700 full-time workers in 14 years, then their protestations should fall on deaf ears.

The whole thing reminds me of the growth of the prime minister's staff down there in Ottawa. When Lester Pearson gave up the reins of government, his prime minister's staff totalled 15. Today, Prime Minister Trudeau's staff has passed the 500 mark and is probably still growing.

And, as always, the buck comes from your pocket . . .

★ ★ ★

THE WRITE BRIGADE charged after this column said golf course measurement in Europe is in yards, not metres. One letter writer sends along scorecards from West Germany showing the exclusive use of metres, while another writer sends scorecards from Scotland and Spain, both using yardage. Still and all, I was wrong because obviously they do use metric on some courses in Europe . . .

★ ★ ★

MEMBERS from both Royal Colwood and Uplands complained bitterly about the PNGA men's and women's tournaments held on their courses a couple of weeks back. The beefs were fairly uniform—why give the courses over to a pair of something less than prestigious tournaments (with something less than top level participants,) during the shank of the season and for such small entrance fees—$30 for women, $40 for men. One argument was that the tournaments would add "prestige" to the clubs, but with waiting lists of two and three years, neither club needs such so-called prestige . . .

★ ★ ★

FIND OUT from Gipp Forster that the Mustard Seed will open the first street church in all of Canada here on Pandora August 30. It will be called the Mustard Street Church and the very popular minister, Norman Archer, will come here from Calgary to officiate as well as preach the first sermon on Sunday, August 31 . . .

★ ★ ★

TODAY'S anonymous thought. "What I do today is important because I'm exchanging a day of my life for it." . . .

Punch

"Dash it, Susan, I'm a gruff old soldier, no good at talk! Will you marry me or must I have you shot?"

Reagan proven he can cope

Patricia Theofan takes Allan Fotheringham to task for his derogatory remarks about Ronald Reagan. Thank you, Patricia! Some people make a career of carping, and the less they know the more they carp.

Reagan was eminently successful in two terms as governor of California, a state with more citizens than Canada and probably as many problems. World affairs get most of the headlines but internal affairs are the bottom line, and no one in the U.S. has demonstrated his ability to cope with those problems on such a vast scale as has Reagan.

This is our 18th summer here. We love Victoria.

C. D. McALLISTER,
Lake Adair,
Orlando, Flo.

Civic Scene / Hubert Beyer

The terse note on the city hall press room's bulletin board last Monday informed reporters that the Victoria Harbor Society was holding a news conference at 4 p.m. to "discuss zoning irregularities."

Shortly before 4 p.m. Charles Ball, information officer for the James Bay Residents' League, and a couple of sidekicks showed up to reveal yet another sinister plot directed against the unsuspecting citizens of Victoria.

They handed out a thick sheaf of papers containing photo copies of subdivision plans, committee and council minutes, land title office files and the last three pages of an eight-page "affidavit."

The affidavit, submitted to Mayor William Tindall last week, made reference to so-called zoning irregularities in the Rockland area. It talked of "misrepresentation and manipulation" on the part of a developer, city hall officials and people at the land title office.

The veiled accusations were so ludicrous that no names will be mentioned here. Do do otherwise would be asking for a one-way ticket to the slammer.

BRIEFLY, THE CASE involves a property in the Rockland district. Originally, the property had one house on it. Last September, city council agreed to a request for the subdivision of the property, allowing a single-family home to be built in addition to the existing house. Neighbors were notified of those plans.

The property was subsequently sold and instead of a single-family home, a cluster of three townhouses appeared on the site. The three townhouses were eventually joined to the existing structure and the whole thing was strata-titled.

Question: How come there are three townhouses where a single-family home was to be built? And why weren't residents notified of the change in plans.

Answer: Because the developer didn't have to notify the neighbors. Existing zoning allowed for the construction of three townhouses. The need for notification was taken care of a few years back when the entire Rockland area was given special zoning status, allowing for strata-titling. At that time, a public hearing was held and all residents were notified.

THE SUBDIVISION PLAN for the single-family home never went into effect because it remained just a plan. The property never lost its existing zoning status.

Now you can be angry with the system that leaves residents in the dark about a change in plans. If I lived next door to the three townhouses, I'd be hopping mad, too, particularly if I had been led to believe a single-family home will go up across the fence.

But it's a long way from attacking loopholes in the bureaucracy to accusing someone of manipulation and misrepresentation.

I mention this whole episode only because a few of the James Bay neighborhood activists have been making a lot of noise recently about the "monopoly press" muzzling the public.

They've hinted on open-line shows and in conversations with anyone who cares to listen that reporters working for the "establishment media" are in cahoots with developers and politicians bent on ripping off the public.

PARANOIA REIGNS SUPREME in the minds of some of the self-appointed neighborhood watchdogs.

Instead of going to the right people with their questions, they try to confirm their ill-founded suspicions by putting together a lot of speculation and innuendo.

And when reporters refuse to act on that garbage, they accuse the monopoly press of muzzling the public.

I didn't take very long to find the answers to Ball's questions. There was nothing irregular about the process that led to the construction of the three townhouses.

Unfortunately, these wild-goose chases waste a lot of time. And there's nothing a reporter can do about it.

He had to follow a tip, no matter how outlandish it might have appeared, just as the mayor had to satisfy himself that everything regarding the rezoning was above board.

But it's a nuisance, to say the least.

CAPITAL TALK by DOUG SMALL

Suzanne walked out on Pierre

OTTAWA — Ah, the fuss that's accompanied Suzanne Perry's leave-taking from the prime minister's office.

She, you're aware, is the former model and beauty queen who is quitting as Pierre Trudeau's assistant press secretary and news photo companion (she said she wanted out of the limelight) to take on a job at the Global television network. (Whether this means she'll have more or less public exposure seems to be an open question.)

Anyway, her departure has brought forth no end of coverage, and even more of those newspaper pictures she says she wants to escape.

We, of course, have no desire to add to her agony, and wouldn't be mentioning her at all if it weren't for the contrast she offers with another, no less attractive, no less professional aide who has also drifted away from the Hill.

WE REFER TO NANCY Jamieson.

Nancy who? you say. And well you might.

She never had the kind of public persona that eventually overcame Suzanne.

Yet the two had roles that were not unalike.

It's just that Suzanne, 31, worked for Trudeau, and Nancy, 26, worked for Joe Clark.

She was Clark's legislative aide, and back in the glory days when he was prime minister, she adorned just as many pictures of her boss as Suzanne ever did with hers.

More to the point, however, she had a position of some power, in part because of her prescience. She was the one who told Clark and Tory House Leader Walter Baker—to no avail—last December that their government would be defeated in the House.

Now she's gone. She has slipped off to Toronto with her friend Peter Mansbridge of the CBC and while, unlike Perry, she some background that would suit her to television (she was a researcher for Patrick Watson's show *The Watson Report* before her last job with Clark) there's talk she'll stay in politics, possibily with the Ontario Tories of Bill Davis.

Where, presumably, she will continue to be more than just another pretty face.

SPEAKING OF TELEVISION: John Meisel, the academic chosen by Joe Clark's government to head the Canadian Radio-television and Telecommunications Commission, says he now watches "quite a bit" of television, not all of it "serious."

In a weekend interview on (appropriately) the CTV television network, Meisel said two things about his viewing habits: 1. He likes to watch some shows (*M.A.S.H., Mork and Mindy*) "that perhaps I wouldn't recommend for their profound kind of insight into human nature," and 2. he doesn't watch the 11 o'clock CBC television news.

Isn't there a contradiction in there somewhere?

WHILE WE'RE DEALING with contradictions (and Jamiesons), we've run into no end of them since we began some time ago to consider the future of Liberal Don Jamieson, former external affairs and transport minister, defeated aspirant to the Newfoundland premiership.

First there were rumors that he would be made ambassador in Washington. Then it was Dublin. Then there were suggestions he would take over as chairman of Air Canada.

About the only thing that didn't come up was talk that he would try to stay on as Liberal leader in Newfoundland, a job he plans to relinquish in October.

What will he do?

Well, Jamieson says he has talked to Pierre Trudeau about his future in a general way, and adds he can have what he wants "within reason."

But he's made no decisions, and is trying to walk the "thin line between doing too little and doing too much."

For the time being, he says, he's quite content to occupy his fine, big house on Placentia Bay and fish. He's been out in his 40-foot boat catching cod, and says he has enough "to keep us through the winter."

Whatever the world may hold for him, in cod he trusts.

ALL OF WHICH RECALLS the note former Newfoundland premier Joey Smallwood sent along with a boatload of cod years ago to Jawaharlal Nehru of India.

Remember? "Nehru, my cod to thee."

Constitution push 'utter nonsense'

Here we are, inundated with problems, double-digit inflation, loaded down with national debt, hardly able to pay the interest on it, and now cadging another billion plus, to pay the countless horde of civil servants shuffling around Fat City, not to mention the bloated pensions for overpaid hacks, expensive language lessons in French for imminent retiree's (although no one seems to know what they are retired from) and countless other unnecessary drains on the national purse.

Even a cursory look at Max Henderson's reports and those of his successor should indicate to Trudeau and his fellow spendthrifts, their priorities are all wrong. His preoccupation with the repatriation of the constitution is utter nonsense, and only provides a perfect performance of "Nero fiddling while Rome burns."

His motive for so doing is fairly obvious—to spew French all over the rest of the country. Not a very laudable objective since it would result in the very opposite of a unified country.

C. M. ALEXANDER,
949 Pattullo Place,
Victoria

The *Colonist* welcomes letters from readers. Please limit them to 200 words, sign them, include your address and a phone number where you can be reached during the day. Letters may be edited. Name and address of writers will be published with letters used.

Coho leaving many behind

If anyone has still got any doubts about why the *Maggie*, or preferably an even bigger ship, is needed on the Victoria-Seattle run, I suggest they go down and see how many cars are being left on the dock when the *Coho* sails. I would estimate that in the past few days she is leaving just as many as she is taking.

I cannot speak for anyone but my own family but when we go to Seattle, either for business or pleasure, we need our car and it is not helpful to be told to use convenient public transit.

Going to Seattle via either the *Coho* to Port Angeles or via Swartz Bay and Tsawwassen is frustrating enough without having to wait in line for three, four or more hours each way!

So far, all of the articles I have read, and all of the concern I have heard expressed has to do with the tourists who are (are not?) coming to Victoria. I sincerely hope that the planners kindly remember that the tourists have to get back home and some of us, taxpayers as it happens, have to, or want to, go the other way too.

I do not recall much said about the reason for the failure of the *Maggie*'s replacement having to do with its inability to carry cars but if the people I spoke to waiting in line for the *Coho* the other day are any example, many of them would never have been waiting for the *Coho* if the *Maggie* had still been carrying cars and people direct. I hope the planners give this some thought when looking for alternatives for next year.

F. D. COOPER,
134 Linden Avenue,
Victoria

Conscience overrides some firms' greed

Whatever justification there might be for some body shops to bill their customers in excess of the payments authorized by Insurance Corporation of British Columbia, one fact is certain.

That in a great many cases, they will be penalizing the innocent, which is absolutely contrary to any form of justice.

Thus the victim of some irresponsible or drunken fool who has his or her car smashed up through no fault of his own, may be presented with a hefty bill which he or she will have to pay, although quite innocent of any wrong doing.

The government should jump hard on this one, and I concur most heartily with the action of ICBC in advertising those firms with a conscience which overrides their greed.

HARRY B. DICKENS,
10940 Westdown Road,
Ladysmith.

Something fishy here

I wish they'd had a movie camera along to record the event! A six-year-old boy reeling a 29-pound salmon and his nine-year-old sister pulling in a 38.8-pound fish to top him! As recorded in July 20, *Colonist*.

These are truly astounding feats and should be featured on the front page rather than in the fishing column! Fish of the Month crests were awarded for these achievements.

No wonder kids of today grow up with distorted values when encouraged by their elders to accept public recognition and awards for something they couldn't possibly have done.

Perhaps the crests should have been given for the best "Fish Story of the Month."

YVONNE HARRISON,
9633 Ardmore Drive,
Sidney

NEW MUNICIPAL GOLF COURSE PITCH

This area could use another municipal golf course. The Cedar Hill golf course surprised many people by its success—so much so that the membership is full and group play for clubs has been stopped.

For years there has been another golf course planned near Beaver Lake. Part of the rough bunkers are still visible. Saanich has been urged to put in another golf course there.

They need only to draw up the plans for a course and start work to have many apply for membership when finished. Saanich could make money on it and provide a field for golf and probably a couple of tennis courts as well.

GEORGE CAMERON
1147 Quadra Street,
Victoria

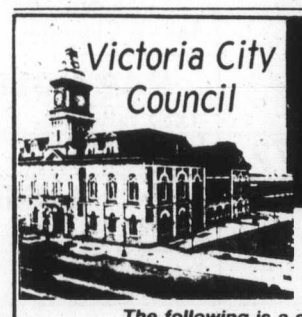

TONIGHT'S AGENDA

CITY HALL — THURSDAY, JULY 31, 1980 AT 7:30 P.M.

The following is a selection of items from the agenda.

Questions received from the public.

Public Hearings
1. Rezoning—Ashgrove and Fort Streets
2. Rezoning—800 Block Fisgard Street
3. Rezoning—737/739 Kings Road
4. Rezoning—1321 Pembroke Street

Communications
Advisory Planning Commission
North Park District Review
Rezoning—
3160-78 Carrol & 319 Burnside
Rezoning—
800 Block, Burdett Avenue
Rezoning—
205 Cook Street
Rezoning—
225 Dundas Street
Rezoning—
427 Belleville Street
Rezoning—
Queens/Dowler/Blanshard

Reports of Committees
Group "A"
Public Works, Energy Conservation and Emergency Measures (Alderman Blencoe)
Personnel Relations & Downtown Community Liaison (Alderman Brewin)
Downtown Economic Development, Cultural Development & Tourism (Alderman McKenzie)
Finance & Business Licensing (Alderman Carson)
Legal & Intergovernmental (Mayor Tindall)
Group "B"
Traffic & Highway Planning (Alderman Cooper)
Land Management & Housing Development (Alderman McElroy)
Parks & Recreational Facilities (Alderman Sinclair)
Land Use Planning & Zoning and Fire Prevention Services (Alderman Wright)

MOTIONS
Setting of public hearings:
1. Rezoning of block bounded by Rendall, Simcoe, Oswego and St. James Streets)
2. Rezoning—317 Simcoe Street
3. Zoning Regulation Bylaw Amendment Bylaw (No. 2) (new CA-3-S zone)
4. Rezoning—Royal Olympic Hotel

Bylaws
For Adoption
"Zoning Regulation Bylaw Amendment Bylaw (No. 3)" (from public hearing July 23)
"Rezoning Bylaw (No. 124)" (from public hearing July 23)
"Rezoning Bylaw (No. 110)" (from today's public hearing)

"Rezoning Bylaw (No. 113)" (from today's public hearing)
"Rezoning Bylaw (No. 119)" (from today's public hearing)
"Rezoning Bylaw (No. 121)" (from today's public hearing)
"Sign Bylaw"
"Streets & Traffic Bylaw Amendment Bylaw (No. 7)"
"Heritage Commercial Properties Compensation Bylaw"
"Rezoning Notification Bylaw"
"Tax Sale Money Expenditure (Catherine Street Land Purchase) Bylaw"

Hearings
Mr. C. Ball—534 St. Charles Street

THE FOLLOWING MEETINGS WILL BE HELD DURING THE NEXT TWO WEEKS
Group "B" ..... August 5
Group "A" ..... August 7
Council ..... August 14

These selected Agenda items are published by City Council for your information. Full details of the Agenda are available from the Manager's Office, City Hall, 385-5711, local 206

CAPITAL REGION

Chamber fights job standards

Provincial legislation which would bring farm workers and domestics under the protection of the Employment Standards Act came under fire Wednesday from the Greater Victoria Chamber of Commerce.

Amendments to the act, introduced in the Legislature earlier this month, would bring farm and domestic workers in the ambrella of minimum wage and regulate working hours.

The chamber sent a letter to Labor Minister Jack Heinrich expressing concern over the proposed amendments.

"The chamber feels the ministry is going beyond its bounds in providing minimum legislation for the protection of workers in B.C.," the letter says.

"We believe that the legislation should have in mind the need to encourage employment in B.C., particularly in light of increasing competition," it says.

It asks the minister to meet with the chamber to discuss the proposed legislation.

At a meeting Wednesday, a member of the chamber's board of directors, Saanich Ald. Geoffrey Vantreight, a businessman-farmer, said the legislation would increase the cost of food.

One of the amendments, he said, required employers to give farm laborers 24-hour notice of a change in shift. If it rained during harvest, the employer couldn't just send people home. He would have to pay them for the whole day, he said.

In other business, the directors urged Transport Minister Alex Fraser to make a decision soon on whether the *Princess Marguerite* should be returned to the Victoria-Seattle run.

NOW LEASING

ATTENTION RETAILERS

Douglas St. — across from Mayfair Shopping Centre. Locate in new premises, lots of parking, excellent exposure. 3 stores still available.

ATTENTION CONTRACTORS

New complex next to Home Lumber. Built specially for contractors. Combine your office and warehouse. Sizes from 1,400 sq. ft.

REALSPAN PROPERTIES LTD.

R. I. MURPHY 388-6454

7-30

BUILD IT RIGHT WITH

Windsor

BUILDING CENTRES

"WE PLY HARDER"

PRICES EFFECTIVE UNTIL AUG. 9 OR WHILE QUANTITIES LAST

WEDNESDAY • THURSDAY • FRIDAY • SATURDAY

COMPOST BOX
A cedar box to store your grass cuttings, etc. 4' x 5' size. Easy to assemble in minutes. 16.88

CEDAR LATHE
50 pce. bdl.
6' ..... 9.49 bdl.
8' ..... 12.95 bdl.

ARBORITE CUTTINGS
Top off a table with these handy arborite cuttings. Various colors and patterns to choose from. 2' x 4' handy counter topping. Each 2.49

POTTING SOIL
30 lb. bag 1.99

Super Fire Wood
BARBECUE BRIQUETTES
20-lb. bag 1.88

SUPER SEAL SHINGLES
Self sealing
210 lb. 1st grade
32.2 sq. ft. per bdl.
"ROOFING" 8.95 bdl.

PLYWOOD
4x8x3/8 DEE Grade Unsanded 6.95
4x8x1/2 DEE Grade Unsanded 10.49

CABINET PLYWOODS
4x8x3/4 2 sides TEAK 69.95
4x8x3/4 Maple 54.95
4x8x3/4 Chestnut 49.95

PARTICLE BOARD
4x8x1/2" #2 Particle Board 5.49

LUMBER
2x3x92 1/2 KD Spruce Studs ..... 99¢ ea.
2x4x92 1/2 KD Spruce Studs ..... ea.

tops LATEX STAIN
Excellent value, slap on the savings on Tops LATEX STAIN. Your choice of colors. Brown or White.
6.95 White or Brown

60 lb. bag
REDDI-MIX CONCRETE
Summer-time makes it easy.
Ideal for that patch up work around the home. Or "firming-up" your fence posts. "Just add water."
2.79 Each

WOODEN HANDLED WHEELBARROWS
The contractors style wheelbarrow for the do-it-yourselfer. Features a seamless steel tray approx. 34 3/4" long x 27" wide. Hardwood handles finished in durable clear varnish. All steel type leg assembly. Semi-pneumatic rubber tire. Comes unassembled.
No. 905
45.88

GAS BARBECUE

LIMITED OFFER HURRY

NEW

69.95 EA.
REG. 89.95

AUTOMATIC LIGHTER
- No Matches
- No Charcoal
- No Lighter Fluid

SAFE & EASY
- Uses any Standard Propane Tank
- Just turn dial and it lights
- U.I. approved Regulator

PORTABLE
- Perfect for Patio, Picnics, Apartment Balcony, Rec. Vehicle, Boats, Camping

COMPLETE
- Lava Rock Included
- Propane Tank not included

YOUR CHOICE — TABLE TOP OR STAND-UP MODEL

Windsor Plywood
DOWNTOWN VICTORIA 3032 Jutland 386-8222
CENTRAL SAANICH 2120 Keating X Rd. 652-5632 OPEN SUNDAY
WINDSOR THE PLYWOOD PEOPLE
7-31

Technics '80 Special Sound

Clearout . . .

Limited quantities—so hurry — some 1 of a kind — including display units. sorry, no trade-ins at these prices.

RECEIVERS
Less than 0.04% THD. 20 Hz-20kHZ frequency response.

SA200 25 watts x RMS 2 SPECIAL 288.00
SA400 45 watts RMS x 2 SPECIAL 449.00
SA600 70 watts RMS x 2 SPECIAL 639.00
SA800 125 watts RMS x 2 SPECIAL 988.00
SA300 35 watts RMS x 2 SPECIAL 299.00
SA500 55 watts RMS x 2 SPECIAL 488.00
SA700 100 watts RMS x 2 SPECIAL 729.00
SA5760 165 watts RMS x 2 SPECIAL 699.00

TUNERS
ST8011 .... 199.00
ST8044 .... 249.00
ST8077 .... 329.00

AMPLIFIERS
SU8011 Integrated Amp 25 watts RMS x 2 ..... 229.00
SV8055 DC Amp 47 watts RMS 389.00
SV8088 DC Amp 80 watts RMS 689.00
SV8044 DC Amp 38 watts RMS 299.00
SV8077 DC Amp 60 watts RMS 579.00
SV8099 DC Amp 115 watts RMS 1249.00

CASSETTE DECKS with Dolby
RSM7 ..... 229.00
RSM18 ..... 319.00
RSM33 ..... 439.00
RSM11 Florescent meters 289.00
RSM22 ..... 379.00
RSM63 3 head metal tape 599.00

micro series
SUC01 Stereo Pre-Amp.
MC Pre-amp built-in 88 db MC cartridge can be used.
STC01FM/AM Stereo Tuner.
SEC01 DC Mono/Stereo Power Amp.
40 watts RMS x 2, less than 0.03% THD.
Pkg. 1049.00
SAC02 Micro Stereo Receiver Electronic tuning 599.00
RSM03 Compact Micro Cassette Deck with Dolby 449.00
RSM02 Metal Tape Select SPECIAL 619.00

TURNTABLES
SLB1 Belt drive manual FG Servo motor 119.00
SLB2 Belt drive, semi automatic 169.00
SLB3 Belt drive, fully automatic 199.00

DIRECT DRIVES
SLD1 Manual 159.00
SLD2 Semi automatic 199.00
SLQ2 Quartz, semi automatic 259.00
SL3350 Fully automatic 229.00
SL1800 Mk II. Quartz synthesizer, manual 399.00
SL1700 Mk II. Quartz synthesizer, semi automatic 499.00
SL1600 Mk II. Quartz synthesizer, full automatic, auto infrared sensor for record size selection, wow and flutter 0.025% WRMS . 000.00

PROFESSIONAL TURNTABLES
SL1500 Mk2. Quartz, phase locked, direct drive, manual 559.00
SL1400MkZ Quartz, phase locked, semi automatic 599.00
SL150 Mk II. Quartz, phase locked, without tonearm 519.00
SP25. Quartz synthesizer, direct drive without tonearm 539.00
SL1000 Mk2. Quartz, direct drive, manual, complete with Obsidian base and tonearm (Value $2500). Special 1649.00
SL1200 MkZ. Quartz, direct drive, manual 419.00

PRO TAPE DECKS
RS686DS. Ultra compact, 3 head portable stereo cassette. Monitor head, FG Servo, DC motor, Dolby . 799.00
RSM85. Quartz locked, direct drive, cassette deck, FL bar graph meters. Special 799.00
RS1500 US Reel Deck Special 1599.00
RS1700 US Reel Deck Auto reverse 2699.00
RS9900 US HI-FI STEREO CASSETTE DECK with closed loop double capstain, 3 motor drive, separate amp unit and Dolby 1899.00

SPEAKERS
SB6000A. Special ..... ea. 299.00
SB7000A. 3-way Linear Phase ..... ea. 499.00
SBE100. 3-way horn. Special ..... ea. 699.00
SBE200 ..... ea. 799.00

MANY IN-STORE SPECIALS YOU HAVE TO HEAR THEM TO BELIEVE THEM

BONUS T-SHIRT at no extra charge WITH ANY PURCHASE of Technics

MANY MORE UNADVERTISED SPECIALS

FREE DELIVERY AND SET UP
COMPLIMENTARY UNIT AT NO CHARGE SHOULD YOU REQUIRE SERVICE
FULL 5-YEAR WARRANTY (Parts and Labour) on all Technics
IN-STORE BANK FINANCING
OPEN TIL 9 NIGHTLY 385-5555

INDEPENDENT BUYERS DISCOUNT SERVICE LTD.
AUDIO VIDEO INDEPENDENT
939C Esquimalt Road, Victoria, B.C. V9A 3M7 Phone 385-5555
7-31

Cindy eyes 3-way Channel bid

NAMES in the NEWS

Cindy Nicholas, queen of the English Channel, is preparing for her most ambitious swimming marathon yet—a three-way, non-stop crossing of the channel. "It sounds impossible, but after my two-way record swim I was told if anyone could do it, I could," she said before her departure from Toronto Tuesday.

Prince Norodom Sihanouk scoffed at speculation that he might head a Cambodian government of national reconciliation, saying he had quit politics forever. The former Cambodian head of state returned to Peking Tuesday for a two-month private visit from his present exile retreat in North Korea.

Opposition Leader Joe Clark will address the Foreign Policy Association on energy and other international issues Aug. 6 in New York. He will also travel Friday with his wife **Maureen McTeer** to Dauphin, Man., to the annual Ukrainian Festival and to Hinton, Alta., Saturday for the opening of its Heritage Day celebrations.

External Affairs Minister Mark MacGuigan says the United States should supply military aid to Thailand to counter the Vietnamese threat in Southeast Asia. He said in an Ottawa interview, "We have to recognize there is a need there and that somebody has to meet that need" for military aid. "It is up to the U.S. to meet that need." He saw no place for Canadian military assistance.

The Montreal tax evasion trial of former senior judge **Andre Fabien** was adjourned Wednesday until the tentative date of Sept. 8, with the prosecution still embroiled in reams of bills, cheques and accounting tables. Fabien, the former chief judge of Montreal sessions court, who resigned in 1977, has pleaded not guilty to charges that he failed to declare a total of $121,857.11 on Quebec income tax returns between January, 1969, and December, 1976. This allegedly allowed him to avoid $32,341.63 in tax.

Jock Andrews, author of the controversial book, *Bilingual Today, French Tomorrow*, urged in Kingston, Ont., that English-speaking Canadians go on general strike Sept. 1, Labor Day, to force the resignation of **Prime Minister Trudeau** and end bilingualism in Canada. His book describes "the steps by which our federal government, public service, armed forces, RCMP and some 400 crown corporations were being put into French-Canadian hands."

Sihanouk
. . .out of politics

Rocco Violi remained in a Montreal hospital Wednesday, recovering from shotgun wounds to the head, neck and chest. Violi, whose brother **Paolo** was killed in an underworld ambush in January, 1978, has undergone surgery for a wound near one eye. Police are searching for two men on a motorcycle who sidled up to Violi's car twice on Monday and attempted to gun him down.

SIDNEY WATERFRONT

3RD AND BAKER STREET
JUST THREE LEFT
CALL NOW FOR A
PRIVATE VIEWING

Just three units left, all units have massive views of the busy straits and harbour. Boat dockage and downtown Sidney are within walking distance. All have fireplaces, two full bathrooms and range from 1410 to 2032 sq. ft. and all have separate entrances. Trade in your present home on a quality townhouse condominium.

REALSPAN PROPERTIES LTD

See you on Saturday,
J. F. COLWELL
592-9828

7-24

GORDON HEAD WATERVIEW
1917 Wenman St. OPEN HOUSE, Wed. 1-3 p.m.
$139,500.00 FAMILY HOME

Beautiful, is the best way to describe this fine family home. Five bedrooms, three bathrooms, two fireplaces, a large family room, all in immaculate condition. In addition there is a large lot beautifully landscaped with fruit trees, flowers and shrubs with a large greenhouse for your use. The large, wrap-around sundeck gives an excellent view of Howe Straits. In a great neighbourhood on a cul-de-sac, this will sell very quickly. Vendor has purchased and home is priced to sell. Available for early possession. Call:

REALSPAN PROPERTIES LTD

JOHN F. COLWELL
(592-9828)

7-24

GONZALES/DENISON
Panoramic Views of Sea and Rockland
1950 Fairfield Place

OPEN HOUSE, THURSDAY, 1-3 P.M. Situated on a hillside garden, on a no-through "hideaway" road in the exclusive GONZALES area, a unique 3-level residence designed to capture the magnificent views of sea and city. Beautifully tiled and spacious reception hall, 22' dining room with pegged oak floor, 22' family room with heatilator fireplace and sun-and-view balcony. The 17' kitchen is beautifully appointed with spacious breakfast area and adjoining laundry room and sauna. There are 3 bedrooms, the master upstairs, full ensuite across the hall from the large living room. Excellent guest level with bedroom, den, full bathroom. 3 bathrooms. 2 heatilator fireplaces. Large sundeck. Red cedar decor throughout. $209,000.

TED WALFORD
Res. Office 598-1420
Office (24 hrs.) 477-1841
BLOCK BROS. REALTY LTD.

7-30

NEW 1980 DODGE B100 VAN

SALES VAN

Economical 3.7 litre 6-cylinder, 4-speed with floor shift, radio, power steering, vinyl bucket seats, radial tires, stock No. 80321.
PRICED TO SELL FAST AT $7,000

WILLE Dodge • Chrysler
3200 DOUGLAS ST.
382-2313

4608
CLIFFWOOD PLACE
— Broadmead —

Features:
- 3400 sq. ft. of Gracious Living Area
- Spacious Rooms
- 2½ Baths
- 4 Bedrooms
- English Style Pub
- Sea Glimpses
- Large Sundecks
- Beautiful Landscaped Lot

Built by Old Country Master Craftsman
Priced below replacement cost at
$180,000
MLS #42990

COUNTRY
LIVING ON MALAHAT

Half Acre. Older, well-built home with views. 2-BR — Just past Malahat Chalet on left. You must see at $68,000. MLS 47239.

DON'T MISS THIS ONE!

#102
1000 McCLURE

Cosy bachelor condominium, no rental restrictions. Ready to move in to and priced right at $32,900. Includes fridge, stove and drapes. Newly redecorated.

SEE ME NOW!
MLS 47042

Glengarry Realty & Investment Corporation

DON MacGILLIVRAY 658-5135
GLENGARRY REALTY 479-7138

INTRODUCING OUR NEW SUPER SOUND FROM

Technics
WITH SPECIAL INTRODUCTORY PRICES ON 1981 PRODUCTS

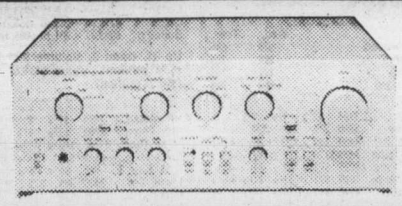

NEW CLASS A INTEGRATED 1981 AMPLIFIER

SUV8 — 100 watts RMS per channel 0.007% THD . 777.00
SUV6 — 70 watts RMS per channel 0.007% THD ... 555.00
SUV4 — 55 watts 444.00
SUV2 — 40 watts 333.00

NEW INTEGRATED AMPS

SUZ2 — 35 watts 266.00
SUZ1 — 25 watts 222.00

TUNERS

STS7 — Qtz. Synthesizer digital frequency display — micro computer built-in programmable tuner ... 488.00
STS3 — Qtz. Synthesizer digital frequency display 355.00
STS1 — LED Signal level indicator AM-FM 259.00
STS1 — FMAM Stereo Tuner 199.00

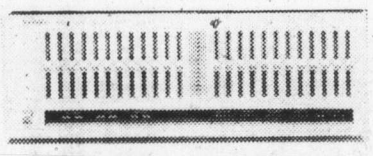

EQUALIZER

SH8020 — 12 Element 499.00

STEREO CASSETTE DECKS WITH DOLBY

RSM45 — fully remote 499.00
RSM24 — remote control, metal tape 399.00
RSM14 — metal tape cap. 329.00
RSM8 — metal tape 269.00
RSM6 ..... 249.00
Pro Cassette Deck RSM95, Qtz., new HPF 3 head sys. Metal tape select — fine bias adjust..... 1699.00

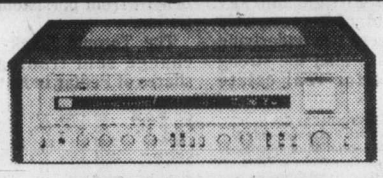

NEW CLASS A QUARTZ SYNTHESIZER RECEIVERS

SA818 — 110 watts RMS per chan. 20 — 20,000Hz less than 0.005 THD 1199.00
SA616 — 80 watts RMS per chan. 20 — 2000Hz — 0.005 THD..... 899.00
SA505 — 63 watts RMS per channel 599.00
SA404 — 50 watts RMS per channel 499.00
SA303 — 40 watts RMS per channel 399.00
SA202 — 30 watts per channel 319.00
SA101 — 18 watts RMS per channel 269.00

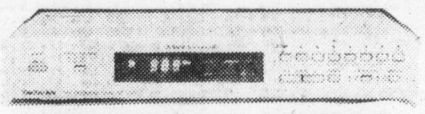

NEW MICRO SERIES

STC03 — Quartz digital tuner 499.00
SUC03 — int. amp 40 watts RMS per channel 0.03 THD 449.00
RSM02 — Dolby cass. deck 4 position tapeselect in metal tape 699.00

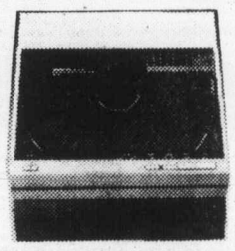

LINEAR TRACKING DIRECT DRIVE TURNTABLE

SL10 — Technics MC Cartridge with coreless ring coils and pure boron pipicantilever built in MC preamp..... 899.00

SPEAKERS

SB-G500 — 4-way speaker 300 watts power handling cap. ..... 429.00 ea.
"Honeycomb" Disk Hi Fi speaker system SB7 ..... 599.00 ea.
SB10 ..... 949.00 ea.

REMOTE CONTROL SOUND SYSTEM

CONTROL YOUR AUDIO SYSTEM FROM YOUR LISTENING POSITION

STK808 — Programmable Atz. digital tuner pre-amp 640.00
SEA808 — UTS per chan. power amp mono stereo 300.00
SHR808 — Infrared wireless remote control 400.00
SLD33 — Direct drive fully automatic infrared sensor — auto disc size selector 400.00
RS8845 — front loading deck with F1 bar graph peak meter — feather touch operation metal capability 500.00
SH565 — deluxe audio rack rosewood — sliding glass doors 550.00

SPECIAL INTRODUCTORY PKG.
($2790.00 Value)
2499.00

BONUS
FREE Technics T-Shirt with any item purchased off this ad.

FREE DELIVERY AND SET UP
COMPLIMENTARY UNIT AT NO CHARGE SHOULD YOU REQUIRE SERVICE
FULL 5-YEAR WARRANTY (Parts and Laour) on all Technics
IN-STORE BANK FINANCING
OPEN 'TIL 9 NIGHTLY
385-5555

INDEPENDENT BUYERS DISCOUNT SERVICE LTD.
AUDIO VIDEO
INDEPENDENT
939C Esquimalt Road, Victoria, B.C. V9A 3M7 Phone 385-5555

7-31

Toronto trading

TORONTO (CP) — The Toronto stock market registered its second consecutive record high on Wednesday as investors continued to buy up stocks in the real estate and construction sector.

John Ing, portfolio manager at Pitfield Mackay Ross Ltd. of Toronto, said there were two underlying reasons behind the strong market for real estate issues: investors hope the decline in interest rates, and subsequently in mortgage rates, will spark more housing starts; and they have started to realize that real estate companies, especially those based in booming Western Canada, benefit from persistent inflation.

The Toronto Stock Exchange said trading in shares of Pedlar Industrial Inc. was halted at the opening pending the outcome of the company's annual meeting. The stock last traded at $1.

Among industrials, Northern Telecom rose 2¼ to $40, General Motors 1¾ to $61, Bank of Nova Scotia 1⅝ to $33¾.

BOX SCORE

	Wed.	Tues.
Issues traded	676	685
Advances	289	285
Declines	198	186
Unchanged	189	214

TSE 300 INDEX

	Close	Ch'ge	high	low
TSE 300	2212.12	+5.26	2212.12	1702.51
Minerals	2111.27	+12.43	2404.00	1634.87
Financ'l	1421.50	+31.02	1421.50	1073.19
Oil, Gas	5010.35	−74.85	5155.88	3557.04
Industry	1362.82	+18.45	1362.82	1121.53
Utilities	1555.61	−12.40	1598.67	1320.82
Consum	1932.74	+16.22	1932.74	1476.21
Merch	1394.78	+.59	1397.18	1203.12
Forest	1832.59	+30.02	1919.58	1470.31
Transp't	2851.36	+55.50	3193.20	2305.01
Pipeline	2284.36	+4.27	2343.22	1806.10
Manage	2342.37	+13.18	12408.51	1861.26
Comm.	1953.98	+6.59	1953.98	1458.68
Golds	4795.66	−163.10	4958.76	2553.68
Building	6085.47	+201.70	6085.47	3732.80

Up 11, down 3. Volume 8.59 million (5.98 million). Value $131.61 million ($90.24 million).

Distributed by CP
Toronto Stock Exchange—July 30

Complete tabulation of Wednesday transactions. Quotations in cents unless marked $. z—Odd lot, xd—Ex-dividend, xr—Ex-rights, xw — Ex-warrants. Net change is from previous board-lot closing sale.

Stock	Sales	High	Low	Close	Net Ch'ge
A and B					
A.G.F.M	2000	$6	5¾	6	+⅜
Aby Gln w	1400	$13	13	13	+1
Abti Prce	19855	$20¾	20⅝	20¾	+¼
Acklands	z40	$13½	13½	13½	
Adanac M	2500	385	380	380	+15
Afton Min	1150	$35	34½	34¾	−¼
Agnico E	13685	$15⅞	15	15	−1
Agra Ind A	2950	$5¼	5⅛	5¼	+⅛
Albany	18200	255	240	240	−15
Alt Enr	122820	$23¾	22⅞	23½	+⅝
Alta Gas A	88583	$33⅞	33½	33½	
Alta G F	170	$25⅝	25⅜	25⅜	+⅛
Alta G 9.76	750	$26½	26⅜	26⅜	−⅛
Alta G 7.60	100	$21¾	21¾	21¾	
Alta G 6⅞	1750	$47	46¾	46⅞	+⅞
Alta G 6½	22425	$30	29⅝	29¾	
Alta Nat	900	$24½	23½	24	+½
Alcan	63459	$37⅜	36⅞	37	
Algo Cent	100	$25¾	25¾	25¾	+¼
Algoma St	7600	$36¼	36	36¼	+¼
AStel p	500	$25¼	25¼	25¼	
Allarco Dv	215	$135	135	135	+1
Alum 3rd p	400	$25½	25½	25½	
Am Larder	11500	87	85	85	−1
Am Eagle	6100	$6¼	5¾	5⅞	
Am Leduc	12000	90	87	88	−2
Andres W A	200	$10¾	10½	10½	−¼
Andres W B	100	$11	11	11	+½
Ang Am 6¼	z50	$59½	59½	59½	
Ang CT 4½	z20	$22¼	22¼	22¼	
Ang CT 265	100	$27½	27½	27½	
Ang D Gld	10672	405	400	405	+5
Aquitaine	17353	$68	66½	66½	−1
Arbor C	3575	325	305	325	+20
Argus B pr	100	$26⅛	26⅛	26⅛	
Asamera	27030	$24½	23½	24⅜	+⅜
Asbestos	100	$35¼	35¼	35¼	−¼
Asoc Porc	1931	440	410	410	−20
Atco A	4650	$27	26¾	27	
Atlas Yk	26500	83	76	82	+6
BC Sugar A	2500	$39½	39½	39½	−½
BC Sugar P	325	$12¾	12¾	12¾	
BP Can	7310	$47⅞	47	47	−⅜
Bachelor	71900	$5⅛	485	485	−15
Bakertalc	12333	115	106	115	+10
Bakertlc r	44400	5	4½	4½	
Banister C	1450	$18⅞	18½	18⅞	+⅛
Bank BC	1680	$34⅞	34¾	34⅞	
Bank Mtl	43908	$29¾	29⅛	29¾	+¾
Bank N S	26332	$36¼	31¼	32¾	+1⅝
Bankeno	24600	$7⅝	7¼	7⅝	+½
Barbecon	100	$19	19	19	
Bary Expl	5500	170	160	165	
Basic Res	7800	$15⅝	15	15⅝	−⅛
Baton B	768	$15⅝	15	15	−¼
Becker B p	400	$9¾	9¾	9¾	+¼
Belding	z14	225	225	225	
Bell Canad	65198	$19⅞	19½	19½	−⅜
Bell 1.80	425	$20¾	20⅜	20¾	
Bell 1.96	1050	$23⅞	23⅝	23⅝	+⅛
Bell 2.05	7750	$23¼	23	23⅛	+⅛
Beth Cop	250	$22½	22¼	22¼	+¼
Bighart O G	800	$8¾	8⅝	8¾	
Bl Hawk	7300	54	53	54	
Bombr	2519	$15⅜	15	15⅜	+⅜
Bonza O	19157	$11¾	11⅜	11⅜	−⅛
Bonanza W	3960	$5⅜	5¼	5⅜	+⅛
Border C	5000	395	385	395	+25
Bow Val	251975	$27	25¼	25½	−¾
Bow Vly 7	1925	$94	90½	91	−1¾
Bow-m pr	z20	$45	45	45	
Bralor Res	4600	$15½	15	15	−⅜
Bramalea	18916	$12⅛	11⅞	12	+½
Brascan A	13785	$29⅛	28⅞	28⅞	−¼
Brscn 8½	1200	$25	24⅞	25	+⅛
Brenda M	12025	$37⅛	36½	36⅝	−⅜
Bright A	300	$13	13	13	
Brinco	56573	$9⅛	8⅞	8⅞	+⅞
Brinco p	1571	$5⅜	5⅜	5⅜	
BCFP	4495	$15⅞	15⅜	15⅞	+⅜
BCRIC	20380	$6⅝	6½	6⅝	
BC Phone	6638	$17½	17	17½	+⅜
BCPh 4¾ p	z10	$54¼	54¼	54¼	
BCPh 1956	z15	$52¾	52¾	52¾	
BCPh 6 pr	z13	$64½	64½	64½	
BCPh 6.80	210	$18⅞	18⅞	18⅞	+⅝
BCP 7.04 p	100	$19⅜	19⅜	19⅜	
BCP 10.16 p	z9	$27⅛	27⅛	27⅛	
BCP 2.32 p	z7	$33⅜	33⅜	33⅜	
Broul Reef	92000	220	180	200	−10
Brunswk p	18200	$14	13¾	13⅞	+⅛
Budd Can	600	$7	7	7	
C					
CAE	4100	$22	21⅝	21⅝	−⅜
CCL Ind	26400	$6¾	6⅞	6¾	+¼
CIL	200	$26½	26⅝	26½	−¼
CME Res	4200	305	300	300	−10
CMS Mines	2100	115	115	115	
Cad Fw	115702	$25	24½	25	+⅝
Cad Frv A	410	$8½	8½	8½	
Cal Pow A	12644	$19⅛	19	19⅛	+¼
Cal P 10 p	60	$103½	103½	103½	
Cal P 9.75	210	$101	100	100	
Cal P 2.36	300	$26⅝	26½	26½	
Cal P 8¾	100	$97½	97½	97½	
Calvert	2600	315	305	305	
Camflo	25244	$30⅞	30⅛	30⅜	−⅞
C Chib A	360	$15	15	15	−¼
Camp RL	16175	$67¼	64¾	65½	−2¼
Can Cem	2618	$12⅞	12¾	12¾	−⅛
CCem 2 p	2025	$14¾	14⅜	14¾	+⅜
CDC	3250	$13⅛	12⅞	13⅛	+⅛
CDC pr B	535	$145	143½	145	
C Nor West	11250	$25½	25	25½	+½
CanP Ent	72752	$24¾	24¼	24½	+¼
C Packrs	1325	$33	32¾	32⅞	+⅜
Can Perm	3085	$19½	19⅜	19⅜	
CS Pete	6240	$17¼	17	17⅛	+⅛
Can Trust	623	$27¼	27	27¼	+¼
C Trust 7¼	2400	$22½	22¼	22⅜	+¼
C Tung	300	$30¾	30¾	30¾	+¼
Cdn Arrow	10050	175	150	175	+30
CCab A	369225	$9⅜	8⅞	9	−¼
CCablesy B	4900	$8⅞	8¾	8⅞	+½
CC Man X	100	$11¼	11¼	11¼	
C Curtis	6000	91	90	90	
C Formst	2700	$12¾	12¼	12½	+¼
CGE	100	$29	29	29	
CI Bk Com	52444	$27⅛	26⅜	27	+⅝
C Lencour	5500	125	120	120	−5
C Marconi	3000	$20¼	20⅛	20⅛	−⅛
CNat R	26990	$22	21⅝	21⅞	−⅜
C Nat 8.50	1200	$47	46½	47	
C Ocdental	3300	$15½	15¼	15¼	−¼
CP Ltd	69090	$43⅛	41¾	42½	+⅞
CPL A p	200	$8½	8½	8½	
CPL UK p	100	$5¼	5¼	5¼	−¼
C Reserve	25595	$24¼	22¼	23½	+1½
Cdn Tire	400	$26⅛	26⅛	26⅛	+⅛
Cdn Tire A	5478	$29⅞	29¾	29⅞	−⅛
C Uilties	370	$23½	23½	23½	
C Util 5 pr	z4	$51¾	51¾	51¾	
CU 10¼	500	$26¼	25¾	26¼	+½
C Util 9.24	200	$24½	24½	24½	+½
C Util 7.30	100	$19	19	19	
CUtil 2nd	1800	$27⅜	27	27⅜	+⅜
Candel Oil	250	$35	34¼	35	+⅝
Canray	6525	315	310	310	+5
Canron A	5140	$18⅞	18	18	−¾
Cara	3301	$8¾	8⅝	8¾	+¼
Cara A	800	$7¾	7¾	7¾	+¼
Carl OK	10405	$9⅝	9	9⅝	+¾
Carl A p	710	$23½	23⅛	23⅛	−⅜
Carl B p	100	$27½	27½	27½	−1
Carma A	14183	$26¾	25	26¾	+1¼
Carma 8.75	200	$18½	18½	18½	+¾
Carolin M	500	$19⅛	18⅝	19⅛	+⅛
Cassiar	500	$13⅝	13½	13½	−⅛
Cassidy L	500	410	410	410	−10
Celanese	4775	$7	6¾	7	+¼
Celan 175 p	300	$17¾	17¾	17¾	−¼
Ctl Est A	3700	$12¼	11¾	11¾	−¼
Cent Pat	1050	460	455	460	+5
Chnclr	6120	$5½	5⅜	5½	−⅛
Cherokee	3100	$12½	12¼	12½	+¼
Chib-K	105300	49	43	43	−3
Chieftan D	10175	$25½	24½	24½	−1
Chimo	z50	200	200	200	
Chrysler	3359	$8½	8¼	8⅜	+⅛
Clbor A	800	95	95	95	−5
Coin L	155900	116	92	114	+24
Cmplx	700	$6	5⅞	5⅞	+⅛
Cominco	3146	$62¾	61½	62¾	+¾
Comrcl O G	900	365	365	365	
Conduit A	200	455	455	455	
Con Bath A	13025	$17¼	16⅜	17¼	+¾
Con Bath p	z65	$15½	15½	15½	
Con Fardy	2300	290	290	290	
C Durham	34700	274	261	261	+6
C Marben	4000	249	235	240	+10
C Morisn	7900	420	405	410	−5
Cons Pipe	200	$7½	7½	7½	+½
Cons Prof	4100	215	205	205	−10
C Rambler	1000	$5	490	5	+¼
C Rexspar	6500	63	60	62	+5
Consoltex	800	$7⅛	7	7⅛	+⅛
Con Distrb	11000	$9¾	9⅛	9⅝	
Conventrs	14500	$17½	17¼	17½	−⅛
Conwest A	1000	$5¾	5¾	5¾	
Conwest B	500	480	480	480	−10
Cooper C	1000	$5¼	5¼	5¼	+¼
Cop Fields	1900	$18¾	18¼	18½	+½
Corby vt	210	$19	19	19	−¼
C Falcon C	20250	$12	11½	11¾	
Coseka R	22379	$22⅛	21¼	21⅝	−⅜
Costain Ltd	300	$9⅜	9¼	9⅜	+⅜
Courvan	4900	190	181	190	−8
Craigmt	1200	$5½	5⅜	5½	+⅛
Crain R L	1300	$12	12	12	+¼
Crestbrk	1055	$26½	26½	26½	−2¼
Crwn Life	z99	$74½	74½	74½	
C Zelrba A	800	$23½	23½	23½	−½
Crush Intl	1250	$13⅞	13¾	13⅞	
Cuvier M	500	94	94	94	+4
Cyprus	23420	$22½	21½	22	+½
Czar Res	7660	$18	17⅝	17¾	−¼
D to G					
DRG Ltd A	850	$7⅞	7⅞	7⅞	
Dalco Pet	6100	$9¼	9	9	
Daon D	341228	$11	10⅞	11	+¼
Daon A	z3	$6⅝	6⅝	6⅝	
Daon 8⅛ p	1100	$8¼	8¼	8¼	
Daon 9½ p	3000	$8⅞	8¾	8⅞	
Deiour	201500	155	147	147	−3
D Eldona	29266	220	212	218	+1
Delhi Pac	19900	98	93	93	
Denison	27430	$49¼	47¼	49	+1½
Dicknsn	5359	$18½	17⅝	17⅞	−⅛
Digtech	1101	$9½	9⅜	9½	
Discovry	5880	210	202	209	
Doman I	7450	$10¼	10	10	+⅛
Dome Mine	7495	$126	121	123	−3½
Dome Pete	69925	$91⅛	87	87	−4
DPete A p	1010	$21¼	21¼	21¼	+¼
D Bridge	4990	$19	18⅝	18⅞	+⅜
D Dairies	z3	$22⅝	22⅝	22⅝	
DExplor	9000	85	84	85	+3
Dofasco A	2873	$37	36¾	37	+⅜
Dom Store	211	$17½	17½	17½	−⅛
D Textie	26800	$15½	14¾	15	+¼
Domtar	21610	$25⅜	25	25⅛	+⅛
Domtar pr	z40	$10¾	10¾	10¾	
Dunde Pal	8500	112	110	110	−2
Dunraie	12100	170	165	170	+6
Du Pont A	100	$25½	25½	25½	−½
Dustbane	1000	$8	8	8	+⅛
Dylex Ltd	z50	$12⅛	12⅛	12⅛	
Dynamar	4100	$5½	5⅜	5½	+⅛
E-L Fin	14800	$11¾	11⅝	11¾	
Est Mlrtic	3071	375	360	360	−30
East Sul	6210	330	325	325	+5
Estn Prov	3350	$12⅜	11⅞	12⅜	+⅜
Econ Inv	500	$26	26	26	
Ego Res	34015	225	211	212	−8
Ego r	128480	5	4	4½	−½
Elhom	5300	$8½	8	8⅛	−¼
Emco	100	$12¼	12¼	12¼	+¼
Emco w	12400	320	300	320	+5
Enrgy Res	3000	175	175	175	−5
Extndcar	2010	$9¾	9⅜	9⅝	+⅜
Extd A	2010	$9⅜	9¼	9¼	−¼
Flbrg Nik	14013	$131	130	131	+1
Fed Trust A	1000	315	315	315	+10
Fidelity Tr	z50	370	370	370	
Finning T	z50	$32¼	32¼	32¼	
Firan Gndl	3500	60	55	55	−25
F Calgary	500	290	290	290	−2
F City Fin	400	$16¼	16	16	
F City wt2	1200	$8	8	8	
F Cty Tr C	200	$7½	7½	7½	
F Mar	3500	224	215	219	+4
Foodex p	z25	$6⅝	6⅝	6⅝	
Ford Cnda	700	$48	48	48	
Francana	5600	$19¾	19⅜	19⅜	−⅛
Fraser	275	$16¾	16¾	16¾	−¼
Fruehauf	100	$10¼	10¼	10¼	+¼
G M Res	5412	$6⅞	6¾	6⅞	
Galveston	900	250	250	250	−10
Gen Baker	200	$11	11	11	+¼
G Distrb A	100	$10⅜	10⅜	10⅜	−⅛
G Distrb w	2800	470	455	470	+20
GMC	2076	$61	60	61	+1¾
Genstar L	34289	$38⅛	37¼	37½	+⅛
Gnstar 2.35	22825	$38⅝	37¼	37⅝	+⅜
Giant Yk	12678	$26⅞	25½	25⅞	−1⅛
Gibraltar	11350	$13½	13⅛	13½	+¼
Gibe Rlty p	920	$22¾	22½	22½	−¼
Goldale A	1350	$7	7	7	+⅛
Goldund M	2800	325	320	320	−10
Graft G	13100	$14	13¾	13¾	−¼
Graft G A	71004	$14¾	14	14¾	+¼
Grandma	4900	250	245	250	
Granduc	4400	315	310	315	+5
G L Nickl	5800	157	155	155	−4
GL Forest	2075	$54	53	53½	+¼
GN Fin	200	490	490	490	−5
Gt West S	1700	420	410	420	+5
G West wt	2000	70	70	70	
Greyhnd C	100	240	240	240	+63
Greyhnd	3995	$18	17¾	18	+¾
Guar Tr p	300	$16½	16½	16½	−¼
Gulf C	102324	$35	33¾	33¾	−1
Gulfstrem	79836	$10½	10⅛	10⅜	+¼
H to L					
HCI Hldg A	z33	$31⅛	31⅛	31⅛	
HCI Hldg B	133	$32⅞	32⅞	32⅞	+⅞
H Group A	100	450	450	450	−50
Harbee	6000	75	70	75	+5
Hard Crp A	75000	191	190	190	−10
Harlequin	8150	$22¾	22	22¾	+¾
Harris B	z50	410	410	410	
Hatleigh A	200	$5½	5½	5½	
Hatleigh B	4500	$5⅞	5¾	5⅞	−⅛
Hawker	11800	$18½	18¼	18½	+¼
Hayes D	100	$8	8	8	−¼
Hedway A	10300	$6	5⅝	5⅞	+⅛
Holinger A	370	$60	59½	60	
Howdn DH	1150	$11	11	11	+⅝
H Bay Mng	2500	$29	28¼	28¼	−⅛
H Bay Co	1179	$25⅜	25¼	25⅜	+¼
HBC pr	2148	$20¼	20	20	
HB Oil Gas	36885	$35⅛	34¼	34¾	+¼
Hu-Pam	5400	95	91	91	−4
Husky Oil	71785	$19⅝	19⅛	19¼	−⅜
Hydra Ex	6200	88	80	80	−9
IAC	7040	$11¼	11	11	
IAC 4½ p	z75	$63½	63½	63½	
ITL Ind	300	280	280	280	+5
IU Intl	7493	$18⅝	18⅜	18½	+⅜
Imasco	8690	$26½	26	26	−¼
Imasco A p	300	330	330	330	
Imp Oil A	35370	$45⅞	45⅛	45¼	+⅛
Imp Oil B	z11	$45¼	45¼	45¼	
Inco	93464	$26⅛	25⅞	26	+¼
Inco 7.85	350	$22¾	22¾	22¾	
Indal	400	$14¾	14¾	14¾	+¼
Inland Gas	635	$14¾	14¾	14¾	
Inter-City	10450	$18⅛	18	18⅛	+⅛
Inter C A p	z50	$14	14	14	
Inter C B p	250	$17¼	17¼	17¼	
Int Div	1000	330	330	330	
Intrmetco	400	$11½	11½	11½	+⅛
IBM	1400	$76	75	75	
Int Mogul	1128	$9¼	9	9	−⅛
Intl Thom	8900	$9⅜	9⅛	9¼	
Intpr Pipe	37140	$18⅝	18⅜	18⅜	−⅜
Ipsco	4175	$35	34¼	35	+¾
Iron Bay T	100	$6⅞	6⅞	6⅞	+¼
Irwin Toy	2000	385	375	375	
Island Tel	200	$15	14¾	14¾	+¼
Ivaco	5850	$19⅛	19	19	
J Q Res	3000	130	128	128	−2
Jannock	5400	$13	12⅝	12⅞	+¼
Janock wf 2	6212	$7	6¾	6¾	+⅛
Jorex Ltd	14500	95	90	95	+4
Joutel	14200	145	140	140	−1
K-Tel Intl	300	$12½	12½	12½	−½
Kaiser Re	10909	$32¼	31¾	31¾	−⅜
Kam Kotia	7600	$6½	6⅜	6⅜	
Kaps Tran	24920	149	143	146	+4
Keeprite	246	$16½	16½	16½	
Kelly D A	100	$8¾	8¾	8¾	−¼
Kelsey H	400	$27½	27¼	27½	
Kerr Add	10300	$18½	17½	17½	−1
K Anacon	4500	83	80	80	
La Luz	100	$6¾	6¾	6¾	
La Vrndr	100	$7	7	7	+¼
Labatt A	12376	$24¼	24	24	+⅛
Lab Min	210	$70½	70½	70½	+½
Lacana	2216	$8⅞	8¾	8⅞	
Lacana w	600	$5½	5½	5½	−¼
Laidlaw A	2600	$7⅜	7¼	7¼	+⅛
Laidlaw B	15300	$7¼	7	7¼	+⅜
L Shore	4412	$11⅛	10¾	10¾	−⅜
Lasitr Km	4600	185	180	180	−5
Laurasia	23000	114	104	106	−9
Lau Fin p	632	$13⅜	13¼	13¼	−⅛
Lava Cap	7125	$10	9⅝	9⅝	−⅜
Leigh Inst	2500	$9¾	9⅝	9¾	+½
Levy A pr	1000	$8	7⅞	7⅞	−⅛
Liberian	1703	425	425	425	+5
LL Lac	5922	$14¼	13½	14	+¼
Loblaw Co	10665	$6¼	5⅞	5⅞	−⅜
Lob Co pr	300	$24¾	24½	24½	−¼
Lob Ltd Ap	100	$15½	15½	15½	−¼
Lochiel	14450	$9¼	8¾	9	+⅛
Lochiel A	2100	$13¾	13½	13¾	+¼
Lytton M	11650	102	95	95	−5
M to O					
MDS Helth	2100	$12⅞	12¾	12⅞	+¼
Micc 8 p	1150	$26¼	26¼	26¼	
MPG Inv	500	$11	11	11	
MPG Inv A	300	$13¼	13¼	13¼	
MSZ Res	8100	240	235	240	
MTS Inter	5000	99	98	99	+1
Mclan H A	27210	$17	16¾	17	+¼
MB Ltd	33755	$32⅞	32⅛	32⅞	+¾
Madeline	7300	250	236	236	+3
Madsen	1800	200	195	195	−7
Magna A	600	$11	11	11	
Magnetcs	19760	174	170	170	−5
Maistc Wil	14500	$7⅝	7⅜	7⅝	
Malartic	1021	310	310	310	
Man Bar	57820	140	122	140	+20
M Lf Gard	z40	$25¾	25¾	25¾	
Mrtme El	200	$15	15	15	+¼
Maritime	1716	$25⅜	25¼	25¼	+⅛
Martim A p	900	$7¾	7½	7½	−¼
Mar T 860	z15	$9¾	9¾	9¾	
Mar T 940	3116	$10	9¾	10	+¼
Mark Spnc	1800	$8	8	8	
Mass Fer	7894	$8¾	8½	8¾	+¼
Mas F A	500	$16⅝	16⅛	16⅛	−½
Mas F B	335	$16¼	16⅛	16⅛	
Matchan	4500	63	61	61	−5
Mc Adam	6500	77	72	77	+2
McGraw H	4500	$9¼	8⅞	9¼	+⅜
Mc Intyre	2595	$87	86	86	−1
McLaghln	1000	$8⅛	8⅛	8⅛	−⅛
McLghl 9 p	300	$18½	18½	18½	
McLghl 10 p	100	$12	12	12	
Melcor	2450	$22⅝	20½	21¾	+1¼
Mentor	2350	$8¼	7¾	7¾	
Mercantil	2405	$20¾	20½	20¾	+¼
Merland E	51705	$10	9¾	10	+¼
Minrl Res	13600	244	240	244	+4
Mitel Corp	25845	$31	30½	31	+½
Molson A	543	$32¾	32¾	32¾	
Molson B	1344	$31½	31½	31½	+¼
Monenco A	100	$12⅝	12⅝	12⅝	+⅛
Mtl Trust	200	$21⅞	21⅞	21⅞	+⅜
Moore	11265	$35¾	35⅜	35⅝	+⅛
Mtn States	35295	$10⅜	10⅛	10⅜	+⅛
Murphy	28343	$37⅛	35½	36½	+1
NBU Mine	1800	350	345	350	+5
Nat Bk Can	7875	$13¾	13⅝	13¾	
N Hees Ent	893	$7⅝	7½	7½	
Nat Pete	16700	355	340	345	−10
Neomar	800	400	400	400	−10
NB Tel	2333	$19½	19½	19½	+¼
NB Tel 1.85	387	$19½	19½	19½	−¼
N Kelore	13200	57	54	56	
N Provid D	1000	55	55	55	
N Que Ragl	2550	470	465	465	−5
N Sen	806540	158	142	149	+6
N York Oil	7083	300	300	300	−10
Nfld LP A	2434	$26½	25¾	26½	+1
Nfld Tel	878	$11⅛	10⅞	11⅛	+⅛
Nfld Te 885	400	$19	19	19	−¼
Newnor	60000	37	35	35	−1
Nick Rim	10600	45	42	45	+3
Noble M	600	150	150	150	
Noma A	z50	$10¾	10¾	10¾	
Nor Acme	18800	157	150	154	+3
Noranda	60265	$27⅞	24⅜	27⅝	+¼
Norbaska	10760	72	70	71	−1
Norcen	15288	$35⅞	35⅛	35½	+½
Norcen B	z20	$17⅜	17⅜	17⅜	
Norcn 288	291	$63	62	63	+¾
Norlex	11500	33	32	33	+1
Normick P	100	$7⅜	7⅜	7⅜	
NCO pr	z90	$38	38	38	
N Canada	1000	110	109	110	+10
Nor Tel	14124	$40¼	37½	40	+2¼
Northgat	450	$10¾	10⅛	10⅛	−⅝
Northld	10600	99	96	99	
Northstar	5050	$7	6¾	6¾	−⅛
NS Savngs	100	$11	11	11	
NS Sav 10¼	100	$20	20	20	−¼
Nowsco W	3515	$28	27¼	28	+¾
Nu-Wst A	74834	$25¼	24½	24⅞	+⅜
Nu-Wst B	z50	$25⅛	25	25	
Nufort Res	7000	97	95	97	+2
Numac	1900	$36	35¼	36	−¼
OPI	1325	$39½	38½	39	+1
Oakwood P	14100	$20⅛	19⅞	20⅛	+⅛
Obrien	6600	267	265	265	+4
Oceanus I	500	200	200	200	+15
Ocelot A	1250	$32⅜	32	32	+½
Ocelot B	11640	$32½	31¾	32½	+¾
Okanagan	700	$18¾	18½	18¾	+¼
Omega	6800	$7¾	7½	7¾	+¼
Onaping	15850	$5⅛	485	5⅛	+27
Oshawa A	100	$8⅞	8⅞	8⅞	
Osisko	12500	50	45	50	+4
P to R					
PCL Indust	1000	$5	5	5	
Pac Coper	24200	350	330	330	−20
Pac Nth G	3700	$10½	10½	10½	+⅜
Page Pet	3086	$29¼	29	29	−¼
Page Pet 7	1250	$15¼	15	15⅛	+⅛
Pagurian A	1700	$8½	8¼	8½	
Paloma P	7700	$6¾	6¼	6⅜	−⅜
Pamour	39193	$19	18⅜	18⅝	−⅜
Pancana A	2350	$6½	6¼	6½	+¼
Pancana B	10600	$6⅝	6	6½	+½
Pan Centr	8000	258	252	258	+3
PanCan P	z25	$83¼	83¼	83¼	
Pango Gld	6000	125	125	125	−5
Parlake	3000	285	280	280	
Pe Ben O	18400	415	395	410	+20
Pembina	3600	$12⅜	12	12	−¼
Pennant	13167	270	266	270	−4
Penningtn	700	$5⅞	5⅞	5⅞	+¼
Petro Sun	1400	340	340	340	−10
Petrofina	7281	$62⅛	61¼	62⅛	+1⅛
Petrol	1950	$10½	10½	10½	
Phillips Cb	600	$12⅝	12⅛	12½	−⅛
Phonix Oil	1600	$8	7⅝	7⅝	−⅜
Phnx Oil w	500	175	175	175	−15
Pine Point	1075	$36	35⅛	36	+1
Place G	3300	315	305	310	
Placer	56000	$22¼	21½	22	+½
Plysr 840	100	$24½	24½	24½	
Pominex	2400	150	150	150	+1
Ponder	200	225	225	225	+10
Pop Shops	850	165	165	165	
Powr Corp	58750	$16¼	16	16¼	
Prado Exp	12000	95	91	95	+4
Precamb	10800	$6¾	6½	6¾	+¼
Premier C	700	$24	23½	23½	−½
QMG Hldg	34731	$7	6½	6⅞	+⅜
Qasar Pet	4200	$5⅜	5¼	5¼	
Que Sturg	27700	$5½	5	5⅜	−⅛
Ram	7900	$25¼	24¼	24¼	−1
Ram wt	2500	$15½	15	15½	+⅛
Rchmn	4224	$10½	10¼	10¼	−¼
Ranger	10250	$42¼	40	40	−2
Rayrock	6205	410	400	405	
Redpath	410	$16¼	16	16	
Redstone	17210	158	155	157	+1
Reed Pap p	8888	$13⅜	13¼	13¼	
R Sth A	803	$9¾	9¾	9¾	
Reichhold	1300	$13¼	13	13	−⅛
Reich 7¼ p	100	$17	17	17	+¼
Reitman	240	$15	15	15	−¼
Reitman A	408	$17	17	17	−¼
Res Servic	7600	$12⅝	12¼	12¼	−⅛
Revelstk p	z50	$10¾	10¾	10¾	
Revnu Prp	7865	198	195	195	−3
Rileys D	2000	240	230	240	
Rio Algom	2312	$35	34⅝	35	+½
Rio 580 pr	125	$61¾	61¾	61¾	−¼
Rio 8.5	24588	450	445	450	+5
R Little	1200	245	245	245	
Rolland	1200	$8	8	8	
Roman	6963	$68½	66½	68½	+3
Ronald Fd	375	$37	36¾	37	+¼
Ronyx Cor	10000	470	470	470	−5
Rothman	530	$24¾	24¾	24¾	
Royal Bnk	10406	$53¾	52½	53¾	+1⅝
Ryl T E M	302	$10½	10½	10½	
Ry Trsco A	2580	$16	15¾	16	
Ruprtind	2800	$5¾	5½	5½	+⅛
Russel A	623	$20	20	20	−⅛
Russel 170	200	$17¾	17¾	17¾	−¼
S to Z					
St Fabn	105000	68	63	66	+2
StL Cem A	300	$25	25	25	
Sandwell A	150	$11⅜	11⅜	11⅜	−⅛
Sceptre	43382	$14⅞	14¼	14¾	+¼
Sceptre w	18582	$8	7½	7⅞	+⅛
Schneid p B	450	$16	16	16	
Scintrex	1900	$8	8	8	
Scot Paper	300	$17½	17½	17½	
Scot York	2500	$6⅝	6⅝	6⅝	
Scotts	400	$6¾	6½	6¾	+¼
Scotts C	200	$6½	6½	6½	−¼
Seagram	38048	$65¾	65	65¼	+¼
Seaward	10900	320	310	310	−10
Shaw Ind	150	$14¾	14¾	14¾	−¼
Shell Can	74612	$35⅜	34⅞	35	
Sherritt	35679	$14¼	13⅝	14⅛	+⅝
Sigma	1316	$42¼	41½	41½	−1
Silvana Mn	1900	$6¼	6⅛	6¼	+⅛
Silvmq	6500	50	46	50	+3
Silverwd A	1245	$15	14⅝	15	+⅝
Silverwd B	100	$14½	14½	14½	+½
S Sears A	5068	$8⅛	8	8	
S Sears B	1087	$8⅛	8⅛	8⅛	−⅛
Sklar M	1800	250	240	250	+2
Skye Res	13800	$15⅛	14¾	14⅞	−⅛
Slater Stl	1140	$17⅞	17½	17⅞	+⅜
Sobey Stor	240	$13¼	13¼	13¼	−¾
Sogepet	500	135	135	135	
Southm	335	$37½	37	37½	+½
Spar Aero	824	$10⅞	10⅝	10⅞	+⅛
Spar w	2255	310	305	310	+5
Spooner	7600	140	136	136	−6
St Brodcst	300	$13¼	13¼	13¼	+¼
Stand I A	230	$8	8	8	
Steep R	1000	450	440	450	+15
Steinbg Inc	325	$22½	21¾	21¾	+¼
Stelco A	52707	$36	35⅛	36	+¾
Stelco C p	56970	$28½	27⅝	28½	+1
Stuart Hse	z25	315	315	315	
Sud Cont	68590	450	420	440	−10
Sulpetro B	36230	$27½	25⅞	27⅛	+1¼
Sulpetro 7 p	18575	$25⅞	24¼	25½	+1
Sulivan	11000	330	325	325	+5
Sunbrst E	26400	77	73	75	
Suncor pr	1000	$28	27⅞	27⅞	+⅛
Talcorp A	1000	$9	9	9	
Tara	100	$12¾	12¾	12¾	+⅝
Teck Cor A	6658	$21½	20½	20½	−⅝
Teck Cor B	48660	$20	18½	19⅝	+⅜
Tele Cap A	200	$14½	14½	14½	
Teledyne	228	$10¼	10¼	10¼	+¼
Tex Can	11335	$131	128½	128½	−½
Txsglf	1410	$49⅞	48⅞	48⅞	−⅜
Thom L	500	140	140	140	−5
Thom N A	1900	$17½	17¼	17¼	−⅝
Tombill	28600	180	170	180	+10
Tocrf R	100	285	285	285	
Tordom	800	$25½	24⅞	24⅞	−⅜
Toromont	500	375	370	375	
Tor Dm Bk	13000	$32¼	31⅞	32⅛	+⅛
Tor Sun	2000	$19½	19½	19½	+½
Torstar B	4321	$27½	26¾	27½	+1
Total Pet	21285	$29⅜	28⅜	28⅜	−⅛
Total PA p	1100	$48¼	48	48	−⅛
Totl Pet w	8050	$18	17	17	−⅛
Traders A	4355	$15½	15⅛	15⅛	
Tr 10¼	100	$10½	10½	10½	
Tr Can Res	5980	$6⅞	6¾	6⅞	+¼
Trns Mt	15972	$14	13¾	14	−½
Trns Wst	4300	$8½	8	8	−⅜
TrCan PL	4842	$25	24¼	25	+½
TrCan C pr	z90	$81	81	81	
Tricentrol	400	$18½	18½	18½	−⅛
Trimac	7050	$28¾	27⅝	28	−½
Trc 9.12	100	$24½	24½	24½	+¼
Trin Chib	4500	46½	46	46	+1
Trinity Res	48550	$17½	16¾	16⅞	
Trizec Crp	507	$34	34	34	+¼
Turbo Cl A	1250	$27	26½	26½	−½
Turbo Cl B	7550	$26⅞	26½	26¾	
Turbo 8¼	1500	$31¼	30¾	31	+¼
Turbo w	1900	$20½	20½	20	−¼
Ulster Pet	37736	$6¾	6½	6½	−⅛
Ultramar	700	$9½	9½	9½	+¼
Unican S	600	305	305	305	+5
Unico A	2020	$7	6¾	7	+¼
Unico B	100	$7	7	7	+¼
Un Carbid	3882	$30½	29⅞	30½	+1
UGas A	25011	$12	11⅞	12	
Union Oil	2020	$42¼	41½	42	+¾
Un Asbstos	5800	$6½	5¼	6½	+¾
U Canso	2460	$22½	21⅝	22⅛	+⅛
U Keno	4701	$47½	46¼	46¼	−¾
U Siscoe	5950	$20	20	20	
Un Wburn	1000	$37	37	37	+1
UW OG	6000	400	380	380	−10
VGM Trsco	3200	$8¼	8¼	8¼	+⅛
VS Serv	1200	$7⅞	7¾	7⅞	+⅛
Verstl Cor	4854	$17⅜	17	17¼	+¼
Verstl Cor p	700	$14	14	14	+⅛
Verstl wt 2	5760	$6⅞	6½	6¾	+¼
Vestgron	2100	$16¼	16	16	−½
Villcentre	2360	$11¼	11	11¼	+⅛
Vulcan Ind	600	$21⅝	21½	21½	
Wlkr C	246447	$28¼	27⅞	28⅛	+⅛
Wlk C 7½	34230	$27¾	27½	27⅝	+⅛
Wardair	3922	$7¾	7⅝	7⅝	−⅛
Wrintn	14800	110	108	110	+4
Weldwod	1641	$25	25	25	
Wstburne	3530	$35	34¼	34¼	
Wcoast Pt	7700	$26½	26¼	26¼	
Wcoast T	19146	$14	13¾	14	+⅛
W Cost w	12267	485	475	475	
West Mine	4240	$20	19¾	19¾	−⅛
Westfield	3000	380	375	375	+10
Weston	9630	$26¼	25½	26¼	+¾
Whonok A	16575	$14	13½	13¾	−⅛
Wilanour	10250	$7½	7⅛	7½	+⅛
Wilco	14700	98	90	94	−4
Willroy	22683	$10⅛	10	10	
Win-Eld	4000	76	75	75	
Windfall	24500	250	240	245	−4
Woodreef	31200	58	55	58	+4
Woodwd A	100	$27¼	27¼	27¼	
Wrlwid	100	$20⅛	20⅛	20⅛	−1¼
Wr Harg	600	450	440	440	−20
Yk Bear	4050	$14⅝	13⅞	14⅛	+⅛
York Cons	500	55	55	55	
Y Lambton	z58	145	145	145	
Zellers A	100	$11⅛	11⅛	11⅛	
Trust Units					
BBC R un	150	$13⅛	13⅛	13⅛	+⅛
BM-Rf un	3355	$9⅝	9⅛	9⅝	+⅛
C Perm un	400	$7½	7½	7½	−⅛
C Realty u	2200	$5½	5⅛	5⅛	−⅜
TD Realty	700	$24¼	24	24	−⅛

MARKET REPORT

Closing quotations for Wed. July 30, 1980

New York

NEW YORK (AP) — The stock market rally continued Wednesday as the United States government reported a sign that the end of the recession may be nearing. But oil stocks dropped sharply as some companies said they had reduced crude oil prices due to weak demand.

The U.S. commerce department reported its index of leading economic indicators rose 2.5 per cent in June. That was the first increase in a year for the index, which is supposed to predict the direction of the economy.

Oil stocks were generally lower after several oil companies said they have reduced the price of crude oil not subject to price controls. The recession and higher prices have helped to reduce demand for oil, leaving supply tanks bulging.

American Airlines rose ⅞ to $9½. It announced the purchase of 15 Boeing 727-200 jets from financially troubled Braniff International. Braniff dropped ½ to $6¾. After the 4 p.m. close of the NYSE it announced a second quarter loss of $8.8 million.

Among Canadian issues on the NYSE, Inco gained ½ to $22⅜, Alcan Aluminium ⅜ to $32⅛ and Walker-Consumers ¼ to $24.

Dome Mines was down 3⅝ to $105¼, Campbell Red Lake 2 to $56 and McIntyre Mines ¾ to $73¼.

CLOSING AVERAGES

	Open	High	Low	Close	Ch'ge.
30 Ind.	932.68	946.93	926.54	936.18	+4.27
20 Trns.	313.27	313.87	310.58	314.47	+3.56
15 Utls.	112.38	112.71	111.29	112.01	+0.07
65 Stks.	339.30	343.77	336.70	340.21	+2.01

Stocks volume: Indus. 5,311,100; Trans. 2,379,300; Utils. 592,600; 65 Stks. 8,283,000. Total volume 58.06 million.

ACTIVE STOCKS

Stock	Sales	Close	Ch'ge
duPont	953600	43¼	−½
WstnBcp	952900	28¾	−1¼
Dart Ind	776800	41¾	
GaPacif	741100	29¼	−¾
Texaco Inc	698000	36½	−1
PhillpsPet	560300	42½	−2¼
Bank Amer	559600	26⅜	−⅛
IBM	555700	65½	+⅜
UAL Inc	542300	21⅝	+2¼
Gulf Oil	497400	41	−1½
Nat Semi s	480300	32⅜	+¾
Eastn Air L	471800	11	+¾
Sears Roeb	469600	19	+⅜
Storge Tech	467400	17¾	+½
Pan Am	464300	5⅞	

QUOTATIONS

Alcan	32⅛	Inland St	30⅜
Alcoa	68½	IBM	65½
Ald Chem	51½	Int Harv	31⅜
Al-Chlm	28	INCO	22⅜
Am Air	9½	Int Paper	42
Am Brnd	83	ITT	30
Am Bcast	30⅞	Johns-Man	25⅝
Am Can	31⅞	Kaiser Al	—
Am El P	19	Kennecott	28⅜
Am Motor	4⅞	Kraftco	44¼
Am Tel T	52⅜	LTV	13⅛
Ampex	25⅛	Litton	58⅜
Asarco	37¼	Lockheed	30
Ashland	36¼	McD Doug	32⅜
Atl Rich	45⅞	McLean	9
Avco	24⅝	Merck	76¾
Avon	39⅞	Mer Lyn	28½
Bell How	26½	Minn MM	59⅛
Bendix	49½	Mo Pac	67¼
Beth St	25⅜	Mobil	74¾
Boeing	38⅜	Monsanto	55½
Boise Cas	38¼	Motorola	54⅞
Borden	25⅜	NCR Corp	72¼
Borg-W	37⅜	Natomas	57¼
Bri My	44⅜	Newmont	45¼
Brunswk	13¼	Nort Sim	16⅞
Burl Ind	22	Nwest En	35⅜
Burl Nor	40⅞	Owen Ill	25⅞
Burroughs	64⅜	Pac Gas	23½
Caterpill	58⅛	Pan Am	5⅞
Col Bcast	51¾	Pan El P	31¾
Celanese	53	Peop En	49¾
Chase M	44⅜	Pepsico	27¼
Chessie	34	Phil El	14⅜
Chrysler	7⅛	Phil Morr	44¾
Cleve El	16¼	Phil Pete	42½
Coca-Cola	37⅜	Pit Bowes	35⅛
Col-Palm	14¾	Polaroid	27
Comsat	37¾	Proc Gam	80
Con Frt	25¾	Pub Sv EG	20
Gen Nat G	43⅝	RCA	24⅜
Cont-Data	62⅝	Repub St	23¾
Con Ed	25¾	Revn I	39⅜
Cont Oil	53⅝	Revlon	50⅛
Crown Ck	29¾	Rockwell	30
Crown Zell	49⅜	Scott Pap	19⅜
Delta Air	50	Sea Cstle	43¼
Disney W	51⅞	Sears	19
Digital E	80⅜	Seatrain	6¼
Dow Chem	35⅝	Shell	36⅞
du Pont	43¼	Singer	8⅜
East Air	11	Sony	9⅝
East Kod	62⅜	So Cal E	25⅛
El Paso	19⅞	South Pac	38⅜
Exxon	70⅝	Sperry	55⅝
Fairchild	27	Stand Cal	76
Firestone	8¼	Sun Oil	39⅜
Ford	27¼	Teledyne	153
Gam Sko	42¾	Telex	3½
Gen Dyn	74	Texaco	36⅛
Gen El	56	Tex Gulf	41⅝
Gen Food	30½	TWC	18⅞
Gen Mot	51¾	Un Carb	44½
G Tel El.	27¼	Un Pac	48⅜
Gen Tire	17½	Un Brd	13½
Ga Pac	29¼	Un Oil	58⅝
Gillette	28¾	UAL Inc	21⅝
Goodyear	15⅜	U.S. Steel	22⅞
Greyhound	17⅜	West Air	8¼
Gulf Oil	41	Westghse	26
Hilton	38⅜	Weyerhsr	37⅛
Homestake	65⅝	Wometco	21⅞
Honeywell	92¾	Woolworth	28⅛
Houston	28¾	Xerox	59⅝
		Zenith	14

BOX SCORE

	Wed.	Tues.
Issues traded	1923	1925
Advances	973	967
Declines	600	551
Unchanged	350	407

Metals

LONDON (AP) — London closing metals Wednesday, in pounds sterling a tonne; silver in pence a troy ounce.

Copper spot 921.5-922.5; future 939.5-940.

Tin spot 7,180-7,190; future 7,200-7,205.

Lead spot 342-343; future 356-357.

Zinc spot 299-299.5; future 310-310.5.

Silver spot 675-678; future 701-703.

Aluminium spot 753-755; future 735-736.

Nickel spot 2,780-2,800; future 2,820-2,825.

Montreal

CLOSING AVERAGES

	IN	UT	BA	CO	PA
Chge:	+1.21	+2.21	+9.23	+2.31	+2.81
Wed:	402.37	259.85	382.39	370.26	198.89
Pre clo:	401.16	257.64	373.16	367.95	196.08
Wk ago:	398.07	258.54	375.46	366.38	190.93
Mt ago:	383.72	253.09	355.91	353.51	180.91
80 hi:	428.98	273.35	376.91	381.38	209.16
80 lo:	315.25	216.57	282.55	292.02	161.23

Volume 1,264,200

Gold

LONDON (AP) — Closing gold prices Wednesday, in U.S. dollars a troy ounce. London 630.00; Paris 637.66; Frankfurt 636.98; Zurich 629.50; Hong Kong 633.83.

Silver

Closing basic price of 1,000-ounce certificates in the Victoria area, according to the Scotiabank, $15.65 U.S. bid per troy ounce and $16.15 asked. Previous day $16.20 and $16.60.

FOR LEASE RETAIL SPACE ON WHARF ST. OPPOSITE PROPOSED CONVENTION CENTRE

TWO UNITS OF 1586 sq. ft. AND 1840 sq. ft. OR COULD BE LEASED AS ONE UNIT. AVAILABLE IMMEDIATELY

TELEPHONE: from 9:00 a.m. to 4:00 p.m. 385-3030 or 386-6359

ASK FOR GARRY OR GREG
Sorry No Restaurants

7-29

CUSTOM NEON SIGNAGE

● CERTIFIED ● INSURED AND BONDABLE

Penair SIGN DIVISION
1810 VERLING 652-3937

7-28

12%
Guaranteed Investment Certificates

	Regular Certificates	Cashable Certificates
1 year	10 3/4%	10 1/4%
2 years	11 1/4%	10 1/4%
3 years	11 1/2%	10 1/2%
4 - 5 years	12%	10 1/2%
6 years	10 1/4%	9 3/4%
7 - 20 years	9 3/4%	9 1/4%

Above rates are for certificates where interest is paid annually. $1,000 minimum. Cashable certificates can be cashed at any time at reduced rates. Semi-annual and monthly interest is available at 1/4% less than the above rates. Monthly interest is reduced a further 1/4% on amounts less than $10,000.
All rates subject to change without notice.

Canada Trust
Member Canada Deposit Insurance Corporation
View at Broad
(Mon - Thurs 8:30 to 4:30; Fri to 6)

Vancouver

VANCOUVER (CP) — Prices were mixed in heavy trading Wednesday on the Vancouver Stock Exchange. Volume was 6,252,679.

Of the stocks that traded, 180 advanced, 176 declined and 221 remained steady.

B.C. Resources Investment Corp. led trading in the industrials and remained steady at $6½ on 39,655 shares. Hal Roach Studios gained .40 to $4.30 on 10,400.

Complete tabulation of Wednesday transactions. Quotations in cents unless marked $. Net change is from previous close of same lot type.

Stock	Sales	High	Low	Close	Net Ch'ge
Resource and Development					
Aaron	6710	550	530	540	+15
Abella	6800	136	120	120	−15
Action	3000	140	137	140	
Agassiz	4000	184	180	184	+9
Aleta	9500	115	110	110	
Altex	2900	127	125	125	−5
Amca	11200	405	390	390	−10
Am Flrit	1034	500	490	495	
Am Pyd	9750	395	375	395	+5
Amflo	6200	400	375	375	
Anchor	6750	$10¼	10⅛	10¼	
Andex	12700	90	85	88	−3
Anglo Bo	4100	320	310	310	−10
Arcdia	21500	63	61	62	−2
Argo	1400	$8¼	8¼	8¼	
Argyll	1800	315	300	300	−20
Arizona	6200	660	640	660	+35
Ascot	17600	635	612	635	+22
Avino	3400	195	185	195	+5
Azure	3000	85	80	80	−5
Banner	20900	445	435	440	
Barrier	8500	84	81	81	−4
Bath N	11000	190	175	190	+10
Blmorl	1110	$22¼	21½	21½	−1⅜
Benson	23000	35	32	34	+2
Betina	11600	240	235	235	
Bianca	5900	265	251	251	−9
Bison	625	70	70	70	
Blk Dmd	3966	105	100	105	
Blkdme	4800	250	230	250	+25
B Giant	2000	102	100	100	−5
Blu sky	11131	$12⅜	12	12	−¼
Bky pr a	2275	$12⅜	12¼	12¼	−⅜
Brent	12800	$12	11	12	+1⅛
Brican	3900	350	345	345	
Cdr Res	18166	73	68	72	
C T Exp	9000	85	81	82	−3
BX Dev	42340	$10½	9	10½	+1¾
Caldnia	4600	435	425	435	+10
Cdn ponr	z40	425	425	425	
Canalta	26400	108	100	105	
Canbec	1000	135	135	135	−5
Carolin	600	$18⅜	18⅜	18⅜	−⅜
Casino	2000	55	55	55	
Celico R	1300	435	430	430	−10
Charltn	5500	60	58	59	
Chariot	3220	380	365	380	
Cheven	900	290	290	290	
Chilco	4200	345	340	345	+5
Cima	8250	170	160	170	
Citlec	2800	38	36½	36½	−1½
Clytron	2700	125	125	125	
Claymr	8000	70	68	68	−2
Cobre	8000	100	90	95	
Colby	13800	400	390	395	+5
Clman p	z423	21	18	18	
Clonial	8000	575	570	575	
Cmwl	3500	55	51	51	−5
Con Am	5700	75	70	73	−2
C Bound	7500	92	85	92	+7
C Cinola	3550	$11¾	11⅝	11½	−¼
C Five St	300	280	280	280	
C S Butte	1000	37	37	37	
C S Rdge	9200	119	115	115	−4
C Trn Col	7000	35½	35½	35½	+1½
Con Sv	1100	$6½	6½	6½	
Cop Gnt	6800	270	260	265	−5
Coralta	6950	$6½	6¼	6¼	−¼
Cornwl	3800	495	485	485	−10
Corprte	600	150	150	150	
Cosmos	1500	107	105	107	+3
Coynex	500	125	125	125	
Cream	4200	105	102	105	+3
Cube	2000	75	75	75	+2
Cusac	1700	560	555	560	
Dankoe	2020	290	280	280	+5
Damsc	16191	118	112	112	−6
David	2100	850	840	840	−5
Dlt pet	5150	455	440	455	+5
DPP	4700	185	180	180	−5
Dly vrd	1353	400	395	395	+5
Dora	7900	165	160	165	
Dorado	43132	70	64	65	
Dual res	1300	87	87	87	
Dungnn	8000	40	40	40	
Dusty M	3000	570	560	560	
Eagle R	14700	145	135	140	
Erly Brd	5000	26	26	26	
El Coco	5500	$8⅛	8⅛	8⅛	−⅛
Eltron	700	42	42	42	
Egx	4300	330	330	330	−10
Enex	6000	177	175	177	+2
Entrpr	3100	152	150	150	
Equity si	5000	$33¾	33½	33¾	+¾
Eurocn	38450	330	310	310	
Futurty	6000	37	35	35	
Galvstn	2200	250	250	250	−5
Gnl Egy	3125	565	560	565	
Geodm	1000	212	212	212	+2
Giant Ex	7350	165	145	150	−10
Gibrltr	1000	$13½	13½	13½	
Global	17200	80	75	78	+3
Goldblt	12350	335	310	335	+30
G Gate	1876	160	160	160	
Golex	10000	75	75	75	+5
Gowga	3000	80	70	70	
G N Pete	3000	72	68	68	
Grt Pac	1500	240	230	230	−10
Grnwd	44050	525	500	505	−15
Grndst	136400	355	280	310	−30
Grove	8000	350	340	350	+10
Hecate	20900	105	100	105	+15
Hilnd Cr	6000	170	165	168	+1
Hghwd	17300	184	172	172	−9
Host	1000	140	140	140	
Ice Stn	12300	140	135	140	+9
Intrcp	1600	215	215	215	
Int Baltr	3160	410	400	405	
Itl Brmc	52800	215	207	211	+1
Intl mak	1233	155	153	155	+2
I Shasta	1600	140	140	140	
I Stndrd	9700	210	205	210	+3
Invx Res	7300	191	185	185	
Iona Svr	4700	340	330	340	+10
Jet Star	1000	230	228	228	−2
Joy Ind	14700	245	230	235	−5
Jubile	431767	105	78	89	+13
Kamad	7300	149	140	140	−7
Kndahr	6500	270	263	263	−2
Karin Ik	7500	65	64	65	
Keith	16000	65	60	60	−4
Kelly	1200	150	150	150	−9
Kent E	3100	68	65	68	+3
Knobby	13200	310	280	310	+25
La Teko	2000	58	58	58	
Laco	3200	105	105	105	−5
Lansco	9495	71	69	70	−1
Laredo	3000	249	240	249	+9
Liberty	6710	330	320	325	+5
Lincoln	3250	$9¼	9	9¼	
Lion Mn	7700	165	160	160	−5
Lorcan	3750	430	425	425	−5
Lornex	250	$46½	46½	46½	+1
M M Prc	9500	75	72	72	−3
Macfie	15800	310	295	295	−5
Maclan	3200	140	140	140	
Mnchst	2625	60	55	60	−1
Mark V	7000	90	85	90	
Mvrick	2000	350	335	350	+15
May rlh	920	205	205	205	−5
Mconel	z200	63	63	63	
Meston	1800	600	585	585	+5
Mcg	34900	149	138	140	−2
Mid Mtn	10500	82	79	79	
Mid Nrt	500	50	50	50	
Molco	7800	$7	6¾	7	+⅛
Mngrm	1400	500	490	500	+10
Mt Grnd	2600	562	560	562	
Mosgto	4400	515	505	510	
Mtn Stat	10000	$10¼	10¼	10¼	
Mineer	2000	45	42	42	
Mndee	2000	100	90	100	
Mutual	4000	90	90	90	
N Aston	1000	125	125	125	+9
N Cinch	2000	240	230	240	
Newcst	15500	165	156	156	−14
N Frontr	9700	475	460	470	
Newtik	4100	99	95	99	−1
N Minex	3300	277	260	260	−15
N Privtr	3100	50	48	48	−2
New Ive	z333	62	62	62	
Ni Cal	1300	$11¼	11	11	−⅛
No 6 Mot	500	90	90	90	+5
Norco	9120	450	440	440	
Norex	2000	70	70	70	
Norges	7700	219	205	219	+14
Nortek	6000	$12¼	12	12	−¼
Nthair	6800	$5¼	4¾	4¾	−½
Nth Hart	26700	47	45	46½	+1½
Nth Sth	10500	420	415	415	
NW Vent	7000	138	135	135	
NRD Mn	700	420	420	420	−5
Nu Engy	2300	$9¾	9½	9¾	−⅛
Nuspar	76000	68	65	68	+3
Ohio	9579	170	165	165	+5
O'Lori	500	28	28	28	
Omni	7400	325	305	320	+10
Osec A	8200	180	179	180	
P Cassar	500	215	210	210	
P Cst fnd	9600	41	40	41	
P cypres	19000	410	370	400	−10
P Foam	2800	100	95	95	−2
P Acher	8325	42	40	41	+1
P Arctic	2525	215	215	215	−5
Paragn	18875	220	210	214	−1
Pthfndr	2500	55	55	55	+1
Pegsus	500	725	725	725	−10
Pen wst	28740	248	240	240	
eopls o	6500	135	135	135	−5
Peppa	1000	52	52	52	−5
Perry R	2500	70	70	70	−5
Piper	2600	600	600	600	+20
Plains	500	170	165	170	+15
Prare pc	13700	380	380	380	
Princss	2000	33	33	33	+3
Prism	2500	390	385	390	+5
Pyx exp	2000	128	125	128	
QC Exp	2100	61	61	61	+3
Qunstk	1200	$6¼	6¼	6¼	
Quintin	3000	395	370	370	−10
Quinstr	8000	295	285	285	−5
Quinto	z77	100	100	100	
Rainier	5300	425	410	410	
Ramm	500	135	135	135	+10
Reako	2000	70	70	70	
Redfrd	43300	170	160	160	−2
Reef	14918	575	560	560	−15
Regncy	1500	55	55	55	
Reeves	1000	35	35	35	
Rex silv	7500	100	100	100	+1
Rhodes	38700	220	211	217	+7
Rimrck	10000	35	31	31	−4
Rio Plat	22800	125	120	125	
Riviera	1000	30	30	30	
Robert	4000	69	69	69	
Ronrco	1728	320	315	315	+5
Rosmc	1000	125	125	125	−14
Sabina	2000	77	75	77	+2
Sable	8400	112	102	112	+7
Saxton	2000	700	695	700	−15
Scarb	200	435	435	435	
Scottie	3900	720	720	720	−5
Seafrth	12000	190	174	181	+7
Seadrft	5033	50	48	50	
Seatu	7000	90	85	90	
Selkrk	3500	115	115	115	−10
Seneca	10000	45	45	45	
Sheba	8500	55	55	55	+5
Shelter	1400	200	200	200	
Shield	350	200	200	200	+15
Slvrdo	15910	300	295	300	+5
S Chief	1300	325	315	315	−10
S Prncss	6200	325	320	325	−5
S Stndrd	5800	166	160	160	−4
Svr Tusk	11000	108	107	108	+2
Slocan	4400	31	30	31	+3
Sonor	3600	135	120	130	+5
Sovrgn	2000	75	73	75	+1
Stnd Skt	3000	95	95	95	
Suneva	6000	80	77	80	−1
Sunxco	77650	315	299	315	+20
Suzie	4324	100	95	100	+5
Swt	26700	300	290	291	−9
Table Mt	3500	80	78	78	
TX Res	3500	40	40	40	
Tcoma	3000	36	36	36	+1
Taseko	1000	60	60	60	−4
Taurus	10440	465	460	460	+10
Temagi	600	$16	15½	16	+½
Terato	18000	192	180	192	+12
Terra	10974	795	785	785	−5
Thor Ex	100	325	325	325	
Thnrwd	206750	145	123	136	+14
Tintina	2000	380	375	375	−10
Torngn	800	300	300	300	−25
Trnsclt	2144	365	355	365	+15
Trc Res	500	50	50	50	
Trident	1500	192	182	182	−3
Trio	31600	365	350	350	
Tri Powr	10600	310	300	300	−10
Tri Star	3130	325	315	315	−5
TRV Mn	1700	$14¼	14	14	
Tundra	2000	95	95	95	+3
20th Cen	4350	425	425	425	
UCbrge	15400	53	51	51	−1
U Fortne	4500	43½	43	43½	−½
U Herne	300	$12	11¾	11¾	−¼
U Rayor	3000	36	36	36	
U Wstld	46900	$11	10¾	11	+⅛
Valley	417	$23¼	23	23¼	−¼
Vat Pete	800	124	112	124	+19
Ventra	3800	177	170	170	−10
Veronx	4400	150	150	150	
Vestor	1500	93	93	93	
Warior	3600	440	440	440	−5
Wasp	1400	125	125	125	+5
Wlcm N	4000	230	225	230	
W Adera	1000	60	60	60	+2
W Warnr	8235	280	260	280	+15
Wstfort	1600	750	745	750	
Wgroth	10750	475	460	465	
Westly	1200	370	350	350	−20
Wstmnt	8726	825	800	825	+5
Wward	5535	350	335	335	−15
Wharf	5950	800	785	800	
Wndmil	950	135	132	135	+8
Ykn Rev	18000	92	85	89	−1
Zenith	25200	125	113	120	−1
Zenore	1900	60	60	60	
Zone	900	255	255	255	−15
Warrants and Rights					
Amflo w	5400	40	40	40	
Argo w	12100	60	55	55	
Bss w	1800	20	20	20	−5
Bia w a	3900	12	12	12	−2
Bee w	5600	21	20	20	−3
Cow w	z14200	90	80	80	−5
Drr w	12000	25	20	23½	
Enex w	5000	18	18	18	
Ete w	30700	2	1½	2	+½
Grnwd w	9400	155	140	145	−30
Kds wt	16100	5	5	5	
Lib w b	14000	5	5	5	
Lion w	14500	16	15	15	
Mcg w	26700	55	50	50	
Pn ach w	10000	7½	7½	7½	+½
Par w	6050	16	15	16	−4
Pwt w	39790	50	46	48	−2
Reet w	54000	45	40	40	
Sef w	13000	9½	7	9½	
Svr Cf w	11900	10	10	10	
Thor r	z600	40	40	40	−2
Twd w	17800	40	36	40	
Uhr w c	2000	21	21	21	
Uwr w	34100	120	117	118	−2
Vnt w	6000	5	5	5	−1½
Wim wt d	5500	4	4	4	
Ykr w	7400	18	15	15	
Zenor w	14000	12	12	12	+2
INDUSTRIALS					
Auto Mr	1000	$6¾	6¾	6¾	
Balco	300	$7	7	7	
BCRIC	39655	655	650	650	
Buck h	1000	130	130	130	
Cdn Jvln	1700	145	145	145	
Comput	1000	18	18	18	
Daon	2500	$11	10½	11	+¾
Doman	100	$9⅞	9⅞	9⅞	
Ghi Mtg	1000	$10⅞	10⅞	10⅞	
GN Land	1500	120	120	120	+5
H Roach	10400	450	400	430	+40
Keg Res	2100	290	285	290	−5
M B	500	$32½	32½	32½	
Renn In	8800	200	190	190	−5
Sartoga	3200	$12	12	12	
Seabrd	300	$14	14	14	
Taro	1000	440	435	435	
Wc Tran	192	$13⅞	13⅞	13⅞	
Warrants and Rights					
N gestl w	1378	90	90	90	
VANCOUVER CURB EXCHANGE					
Acacia	2000	65	65	65	
Awl	6500	43	41	43	+3
Alcum	1000	75	75	75	
Alina Int	9500	95	91	95	
All Star	5500	47	46	46	−1
Alto Exp	15100	108	100	108	+8
Amadr	4500	200	180	200	+24
Amark x	4300	230	220	220	−10
Amore	13300	140	130	130	
Anl	1000	45	42	42	−3
Arbor	14100	170	161	164	−1
Aea	z100	99	99	99	
Aries	3000	93	91	91	
Arizako	15000	45	43	45	+1
ARK	300	200	200	200	−15
Arowhd	1000	38	38	38	
ARY	13000	110	103	105	+7
Ashcrft	2200	340	330	335	−5
Aurus	2000	20	20	20	
Avinch	3900	270	264	265	−5
Avance	1000	67	67	67	−2
Averok	900	240	240	240	−10
Bngwst	500	31	31	31	
Beach	2050	70	65	70	
Beaver	1700	160	160	160	
Belmnt	13000	210	205	207	−3
BED	3200	129	126	128	−1
Bmc oil	2000	160	160	160	
Bonevil	14000	55	45	45	
Bounty	2500	82	80	80	
Brandy	14000	188	165	188	+24
Brazos	1000	85	85	85	
Br S ilbk	10528	545	525	545	+20
Bro res I	1500	70	66	66	−4
Bronsn	500	46	46	46	
Brx min	4500	80	78	78	
Bur Gld	3500	70	68	68	−2
Cal Dyn	118200	214	185	214	+14
Calor	2000	95	95	95	
Cmron	500	65	65	65	+3
Cmrico	500	26	26	26	+1
Cannon	1325	70	70	70	
Canzna	3000	50	50	50	
Caravn	1000	65	65	65	
Cardro	3000	36	36	36	+4
Carmc	5000	47	47	47	
Crpnter	13000	70	67	70	+3
Casia pt	8000	45	42	45	+2
Catalna	17100	340	310	315	+5
Cathdrl	1000	56	56	56	−4
Choper	6500	68	66	68	+3
Clear	200	115	112	115	+15
Cleaver	700	38	38	38	+3
Cst Int	2000	38	37	38	
Cold Lk	1000	80	80	80	
Ciw	69000	73	50	51	
Cont Mrl	4800	110	100	100	−10
Cod	45700	140	135	140	
Corvet	5200	175	170	171	−4
Crescnt	3600	145	140	140	−10
Cumo	13835	290	280	289	+9
Cyclon	3000	62	60	60	
Datmr	9900	120	115	120	+5
Decker	200	280	280	280	−5
Denvr	4500	110	110	110	−5
Diana	7000	55	54	55	
Domgo	1000	47½	47½	47½	+½
Donegl	26700	114	101	101	−9
D eagle	21800	535	495	495	−30
Eaglet	5350	420	415	420	+5
Eaton	20300	130	115	130	+15
Edina	500	30	30	30	
Egalite	40600	113	74	110	+45
Eldor	17500	140	130	132	−6
Electra	6500	70	65	65	
El paso	16000	97	95	95	
Eskimo	19000	78	73	75	+3
Exclibr	42750	180	130	180	+45
Farrah	5900	415	390	415	+5
Fury	1000	73	73	73	−2
Galiln	1000	80	80	80	
Galahd	1000	91	91	91	
Gallant	4000	250	230	250	−10
Gavex	26000	42	39	42	+2
Gillian	3000	115	115	115	
Gld Angl	2400	195	190	195	−3
GSR	5000	56	55	55	
Goldra	666	79	79	79	
Gwn	342800	90	75	83	+6
Ghp	8000	227	220	220	−5
Gad	500	41	41	41	
G Centrl	2100	105	100	105	+5
G World	3500	154	145	150	+10
Grn	4000	135	120	120	−15
Hat Crk	500	45	45	45	−5
Hgd	42000	95	78	95	+18
Hedley	1000	110	110	110	
Hesca	12800	320	300	320	+30
Hillside	500	40	40	40	
Himac	6100	155	145	145	−10
Hoko	1000	85	85	85	
Impact	3000	40	40	40	
Idp	12700	415	415	415	
Intrike	51000	95	90	95	+4
Island M	2300	135	125	125	−6
Jaina	2800	120	115	115	
Jenifer	z200	63	63	63	
Jewel	10500	120	107	120	+10
Kenedy	2000	310	310	310	−15
Kenver	1000	34	34	34	
Kerry	1000	25	25	25	
Kina Kin	500	26	26	26	+1
Lkwood	7000	60	60	60	+5
LDR	1500	110	105	105	+5
Lol	6600	355	345	350	
Luaarn	3000	38	34½	38	+4
Lustre	1000	95	95	95	+5
Mcknze	223000	89	79	81	+6
Maggie	5400	67	65	65	−2
Malabr	2500	40	40	40	
Mar	6600	112	110	112	−1
March	13200	212	205	212	+7
Marco	2000	64	64	64	−1
Mrquis	4300	57	53	57	−1
Mma	8000	170	166	166	+1
Mecca	9000	63	60	63	+3
Meridn	15100	86	80	86	+6
Metro	1900	118	110	118	+8
Moly Mit	3000	75	74	74	+4
Morn Str	2000	51	51	51	+1
NCA Mrl	6100	147	137	147	+7
N Congr	1000	55	55	55	
New rid	3800	130	130	130	−5
Nithex X	4000	69	68	69	−1
Ntn engy	1100	82	82	82	−3
N Lights	9500	50	45	48	+3
N Hrzon	2000	100	100	100	−5
Northil	1000	56	56	56	
Nugold	11000	70	65	65	−8
Nu lady g	1900	180	180	180	−15
Oliver	2300	85	85	85	+1
Orell	1000	58	58	58	
Oriana c	18000	24	22	24	+2
Palisr	2300	200	195	195	
Paa	19000	225	210	225	+15
Parkln	3000	74	70	70	−1
Perm E	1000	445	440	440	
Pentag	18000	39	36	37	+2
Petrox	500	110	110	110	+10
Phoenx	6500	65	60	63	+3
Pico	2000	65	65	65	
Ppi	24400	300	285	300	+5
Pistol	2000	100	95	95	
Poney	1500	70	70	70	
Psidn	13300	136	125	126	−10
Pdt	5000	70	70	70	−5
Pryme	1900	270	270	270	−5
Rado	14500	270	240	265	+30
Rainbw	9100	120	113	120	+8
Rmp	32400	155	145	150	−10
Rebel	1000	35	35	35	−5
Redlnd	6400	125	110	125	
Richrk	2500	50	50	50	
Roanke	2000	52	52	52	+2
Ruskin	414800	74	70	73	+3
SJ	1000	50	50	50	
Sahqua	2000	62	62	62	−3
Samsn	4950	65	62	64	+2
San Ant	1000	65	65	65	−3
San Rafl	2500	39	39	39	
Sands M	500	290	290	290	
Santa S	5600	525	510	510	
Scheer	2500	165	160	165	
Sew	6600	155	142	155	+13
Senator	3375	43	43	43	
Seymor	2000	80	80	80	
Sibola	1500	45	45	45	
Sienna	2900	95	90	95	+5
S Cloud	9000	55	55	55	−5
Ssy	1000	85	85	85	−5
Sipald	8000	54	53	53	−1
Spectm	7000	70	69	69	+4
Stanley	1000	75	75	75	−5
Statesd	5900	110	105	110	
Suntco	4200	100	92	100	+10
Sunshin	500	110	110	110	−30
Synrgy	4000	35	35	35	
Tagus	20150	155	135	152	+22
Tmr	1000	32	31	31	−3
Tandm	7800	75	72	75	+4
Thnrblt	100	101	101	101	
Tor cal	3500	75	70	70	+2
Tracer	2000	440	415	440	+25
Trn Pac	7500	70	60	60	−10
Tungco	2000	60	60	60	
Tunkw	1000	40	40	40	−2
U Gunn	1000	60	60	60	
Val Dor	43900	280	270	276	+1
Velvet	26000	64	60	63	
Viscont	1300	145	140	145	
Warstr	2500	125	120	120	
Weaco r	6500	105	100	105	
W Jay	2500	200	200	200	+10
W Trend	4300	240	235	235	+5
Wildcat	4100	70	70	70	−2
Wildrs	9000	73	70	71	+3
Windra	11500	80	72	80	+2
Zodiac	18700	180	155	180	+29
Warrants and Rights					
Awl w	11500	3	2	3	+1
Alto w	9000	7	7	7	
Amar w	7700	40½	40	40	+1
Amore w	15400	13	12	12	−4
Arbor	27000	16	13	15	
Ark w	2000	41	41	41	
Ary w	31400	15	13	15	+1
Denr wt	34000	7	5	7	
Eld w	4200	21	20	21	+1
Gwr w	18000	20	18	20	+2
Hck w	1000	6	6	6	+1
Lkw w	18000	10	9	10	−1
Mavmc	8000	16	15	16	
Phx w	5000	8	7	7	
Rid w	3000	7	7	7	
Spm w	8000	28	26½	26½	+½
Tagus w	5500	10	9½	10	+½
Weo w	5000	26	25	26	+3
Wra w	31000	10	8	8	−2
TOTAL VOLUME					6,252,679

Options

Closing prices of all traded options. Sales unit is 100 shares. P denotes puts. (Trans-Canada options combine Montreal and Toronto exchange option trading):

Options	Vol	Int	Last	Close
Ab Prc Fb 20	115	867	$2	$20¾
Ab Prc Ag 17½	9	203	$3⅛	$20¾
Ab Prc Ag 20	14	1008	70	$20¾
Ab Prc Nv 17½	5	82	$3⅜	$20¾
Ab Prc Nv 20	25	792	165	$20¾
Ab Prc Nv 22½	22	503	50	$20¾
Alt GA Fb 32½	1	29	$3½	$33½
Alt GA Ag 30	2	247	$3¾	$33½
Alt GA Ag 32½	13	408	140	$33½
Alt GA Nv 25	5	40	$8¾	$33½
Alt GA Nv 27½	1	60	$6¼	$33½
Alt GA Nv 30	4	564	$4⅛	$33½
Alt GA Nv 35	23	819	150	$33½
Alcan Fb 27½	10	57	$11½	$37½
Alcan Fb 35	10	157	$4⅝	$37½
Alcan Fb 40	25	25	$2½	$37½
Alcan Ag 27½	1	15	$10⅜	$37½
Alcan Ag 30	9	199	$7¼	$37½
Alcan Ag 32½	22	227	$5	$37½
Alcan Ag 35	60	359	$2¼	$37½
Alcan Ag 35 p	3	46	50	$37½
Alca Ag 37½	11	380	80	$37½
Alcan Ag 37½p	7	29	90	$37½
Alcan Nv 30	10	383	$7⅝	$37½
Alcan Nv 30 p	25	78	35	$37½
Alcan Nv 32½	2	286	$5	$37½
Alcan Nv 35	42	527	$3¾	$37½
Alcan Nv 35 p	2	134	175	$37½
Alcan Nv 37½	28	147	$2½	$37½
Alcan Nv 40	47	54	125	$37½
Aqutin Sp 45	10	217	$22¾	$66½
Aqutin Sp 50	17	160	$18	$66½
Aqutin Sp 60	2	295	$9½	$66½
Aqutin Sp 60 p	3	15	150	$66½
Aqutin Sp 65	8	488	$6	$66½
Aqutin Sp 70	23	252	$3½	$66½
Aqutin Dc 65	2	185	$9⅜	$66½
Asama Ja 22½	2	135	$4¼	$24⅜
Asama Ja 25	15	160	$3	$24⅜
Asama Ap 22½	10	12	$5½	$24⅜
Asama Oc 20	1	80	$4¾	$24⅜
Asama Oc 22½	31	411	$3½	$24⅜
Asama Oc 25	55	920	195	$24⅜
Asama Oc 25 p	10	89	$2	$24⅜
Asama Oc 27½	4	423	90	$24⅜
Asama Oc 30	10	313	60	$24⅜
Asama Oc 32½p	3	43	$8⅜	$24⅜
Bell Can Fb 20	5	274	105	$19½
Bell Can Ag 20	10	1374	25	$19½
Bell Can Nv 20	5	963	65	$19½
Bell Can Nv 22½	5	867	20	$19½
Bell Can Nv 22½p	2	88	$2¾	$19½
Brscn A Fb 25	5	50	$5⅞	$28⅞
Brscn A Ag 22½	5	45	$6¾	$28⅞
Brscn A Nv 30	2	329	150	$28⅞
Brscn A Nv 32½	4	174	75	$28⅞
Bk Mtl Fb 25	16	224	$5⅜	$29¾
Bk Mtl Fb 27½	6	320	$3½	$29¾
Bk Mtl Fb 30	14	757	180	$29¾
Bk Mtl Ag 22⅛	5	17	$7¼	$29¾
Bk Mtl Ag 24⅝	18	118	$4¾	$29¾
Bk Mtl Ag 27⅛	24	224	$2½	$29¾
Bk Mtl Nv 22½	5	143	$7¼	$29¾
Bk Mtl Nv 25	25	313	$4⅞	$29¾
Bk Mtl Nv 27½	55	630	$2¾	$29¾
Bk Mtl Nv 30	25	1313	100	$29¾
Bk NS Sp 30	13	73	$2¾	$32½
Bk NS Sp 32½	6	17	50	$32½
Bk NS Dc 32½	2	32	140	$32½
BP Can Ja 50	6	41	$4¾	$47
BP Can Ap 50	5	5	$6⅛	$47
BP Can Oc 40	10	109	$9	$47
BP Can Oc 55	1	229	105	$47
Bow Val Ja 15	13	243	$12	$25½
Bow Val Ja 20	8	284	$8¼	$25½
Bow Val Ja 20 p	2	61	65	$25½
Bow Val Ja 22½	17	235	$6¼	$25½
Bow Val Ja 22½p	3	18	150	$25½
Bow Val Ja 25	5	359	$5	$25½
Bow Val Ja 27½	52	80	$3¼	$25½
Bow Val Ja 27½p	6	6	$3½	$25½
Bow Val Ap 22½	1014	1823	$7¼	$25½
Bow Val Ap 27½	3	52	$4¾	$25½
Bow Val Oc 15	29	797	$11	$25½
Bow Val Oc 16⅝	20	827	$10¼	$25½
Bow Val Oc 17½	6	167	$9½	$25½
Bow Val Oc 18⅜	15	535	$8⅜	$25½
Bow Val Oc 20	104	2271	$6½	$25½
Bow Val Oc 20 p	2	263	50	$25½
Bow Val Oc 21⅝	102	1047	$5¼	$25½
Bow Val Oc 22½	362	1631	$4½	$25½
Bow Val Oc 22½p	36	149	140	$25½
Bow Val Oc 25	415	2804	$3¼	$25½
Bow Val Oc 25 p	14	87	$2⅛	$25½
Bow Val Oc 27½	327	962	$2¼	$25½
Bow Val Oc 27½p	37	40	$3¼	$25½
CBth A Ja 15	5	52	$2¾	$17⅛
CBth A Ja 17½	13	10	125	$17⅛
CBth A Ap 12½	2	2	$4⅞	$17⅛
CBth A Ap 15	5	92	$3	$17⅛
CBth A Ap 17½	10	10	150	$17⅛
CBth A Oc 15	35	115	$2⅝	$17⅛
CBth A Oc 17½	8	357	65	$17⅛
CBth A Oc 20	10	254	20	$17⅛
C Im B Mr 27½	10	15	190	$27
C Im B Sp 25	20	73	$2⅛	$27
C Im B Dc 25	10	94	$2⅞	$27
CP Ltd Fb 35	20	20	$9	$42½
CP Ltd Fb 40	10	36	$4½	$42½
CP Ltd Fb 40 p	2	12	$2⅝	$42½
CP Ltd Ag 35	1	182	$7	$42½
CP Ltd Ag 40	231	566	$2¾	$42½
CP Ltd Ag 45	12	378	35	$42½
CP Ltd Nv 35	3	142	$8	$42½
CP Ltd Nv 40	14	423	$4	$42½
CP Ltd Nv 45	10	218	140	$42½
CP Ltd Nv 50	5	269	40	$42½
C Ti A Oc 30	1	26	150	$29⅞
Denis Ja 40	5	68	$12	$49
Denis Ja 45	10	114	$7½	$49
Denis Ja 50	10	34	$5	$49
Denis Oc 35	5	59	$14¼	$49
Denis Oc 40	25	161	$10	$49
Denis Oc 45	24	546	$6¼	$49
Denis Oc 45 p	6	21	150	$49
Denis Oc 50	43	549	$3½	$49
Denis Oc 50 p	6	9	$3¼	$49
Denis Oc 55	65	114	140	$49
Dom M Ja 110	1	35	$24¾	123
Dom M Ja 120	1	38	$19½	123
Dom M Ja 130	1	1	$13½	123
Dom M Ap120	11	28	$24	123
Dom M Ap130	2	2	$17¾	123
Dom M Oc 80	2	45	$48½	123
Dom M Oc 90	2	82	$39	123
Dom M Oc 95	1	40	$31	123
Dom M Oc 110	5	131	$17½	123
Dom M Oc 120	26	131	$13¼	123
Dom M Oc 130	10	30	$8¼	123
D Pete Ja 65	30	46	$30	$87
D Pete Ja 70	3	125	$26	$87
D Pete Ja 75 p	50	100	$3	$87
D Pete Ja 90	22	1161	$11¼	$87
D Pete Ja 90 p	3	23	$8⅛	$87
D Pete Ja 95	8	37	$9½	$87
D Pete Ap 80	40	47	$21¼	$87
D Pete Ap 80 p	14	6	$5¾	$87
D Pete Ap 85	2	4	$18½	$87
D Pete Ap 90	8	64	$16¾	$87
D Pete Ap 90 p	2	21	$9¼	$87
D Pete Ap 95	4	54	$13	$87
D Pete Oc 55	6	294	$38½	$87
D Pete Oc 70	31	694	$21	$87
D Pete Oc 75	7	947	$17	$87
D Pete Oc 80	136	1312	$12½	$87
D Pete Oc 80 p	7	164	$2½	$87
D Pete Oc 85	51	1979	$9⅝	$87
D Pete Oc 85 p	17	150	$4½	$87
D Pete Oc 90	99	1724	$7¼	$87
D Pete Oc 90 p	17	126	$6⅞	$87
D Pete Oc 95	106	734	$5	$87
DTex Dc 12½	10	133	$3	$15
DTex Dc 15	34	74	100	$15
CanP E Ag 20	56	283	$4½	$24½
CanP E Ag 22½	90	815	$2	$24½
CanP E Ag 25	45	436	50	$24½
CanP E Nv 17½	12	100	$7¼	$24½
CanP E Nv 20	3	105	$5½	$24½
CanP E Nv 20 p	3	51	65	$24½
CanP E Nv 22½	11	255	$3	$24½
CanP E Nv 25	34	403	160	$24½
Gulf C Fb 27½	2	117	$10¼	$33¾
Gulf C Fb 30	10	363	$8	$33¾
Gulf C Fb 32½	11	98	$6⅝	$33¾
Gulf C Fb 35	135	555	$5	$33¾
Gulf C Fb 35 p	10	15	$4	$33¾
Gulf C Ag 22	6	378	$12⅜	$33¾
Gulf C Ag 24	10	337	$10⅞	$33¾
Gulf C Ag 26	2	810	$8⅞	$33¾
Gulf C Ag 27½	10	126	$7⅛	$33¾
Gulf C Ag 28	546	1252	$6½	$33¾
Gulf C Ag 30	93	4058	$4	$33¾
Gulf C Ag 32	144	3335	$2½	$33¾
Gulf C Ag 32 p	12	348	50	$33¾
Gulf C Ag 34	150	3603	150	$33¾
Gulf C Ag 34 p	38	300	110	$33¾
Gulf C Ag 36	199	4435	65	$33¾
Gulf C Ag 36 p	7	126	$2¼	$33¾
Gulf C Ag 38	172	2911	25	$33¾
Gulf C Ag 38 p	1	26	$3¼	$33¾
Gulf C Nv 24	13	175	$11¾	$33¾
Gulf C Nv 27½p	5	119	65	$33¾
Gulf C Nv 28	6	942	$7⅞	$33¾
Gulf C Nv 30	31	1334	$6½	$33¾
Gulf C Nv 32	525	1487	$5	$33¾
Gulf C Nv 32 p	11	150	$2⅛	$33¾
Gulf C Nv 34	71	1919	$4	$33¾
Gulf C Nv 36	82	2938	$3⅛	$33¾
Gulf C Nv 36 p	6	80	$3⅝	$33¾
Gulf C Nv 38	73	3157	$2⅜	$33¾
Gulf C Nv 38 p	4	11	$5	$33¾
Gnstar Ja 40	5	5	$2⅛	$37½
Gnstar Oc 30	25	81	$8	$37½
Gnstar Oc 35	3	43	$4	$37½
Gnstar Oc 40	1	6	150	$37½
HB Mn Mr 32½	8	10	$2¼	$28¼
HB Mn Sp 25	5	129	$3½	$28¼
HB Mn Sp 27½	2	43	$2¼	$28¼
HB Mn Dc 27½	1	230	$3¾	$28¼
HBOG Fb 32½	1	120	$6¼	$34¾
HBOG Fb 35	1	18	$5	$34¾
HBOG Ag 32½	5	80	$2¾	$34¾
HBOG Ag 35	1	178	110	$34¾
HBOG Nv 32½	10	208	$4¾	$34¾
HBOG Nv 35	12	143	$3⅝	$34¾
Husky Ja 15	55	108	$5⅞	$19⅜
Husky Ja 17½	15	241	$4½	$19⅜
Husky Ja 20	116	297	$2¾	$19⅜
Husky Ap 20	1	91	$4	$19⅜
Husky Oc 14¼	75	406	$5½	$19⅜
Husky Oc 15	59	437	$4⅝	$19⅜
Husky Oc 17½	40	1432	$3	$19⅜
Husky Oc 20	398	1133	170	$19⅜
IAC Mr 12½	13	34	100	$11
IAC Dc 10	6	303	180	$11
IOil A Fb 40	1	174	$8¾	$45¼
IOil A Fb 45	14	269	$5¾	$45¼
IOil A Fb 45 p	2	27	$3⅜	$45¼
IOil A Fb 50	11	165	$3¼	$45¼
IOil A Ag 35	9	238	$10⅝	$45¼
IOil A Ag 39⅜	32	1589	$5½	$45¼
IOil A Ag 39⅜p	7	123	10	$45¼
IOil A Ag 44⅜	47	2229	140	$45¼
IOil A Ag 49⅜	53	2202	30	$45¼
IOil A Ag 54⅜	45	1014	1	$45¼
IOil A Nv 39⅜	1	774	$7½	$45¼
IOil A Nv 44⅜	107	1761	$4½	$45¼
IOil A Nv 44⅜p	1	41	$2⅝	$45¼
IOil A Nv 49⅜	94	1212	$2⅛	$45¼
IOil A Nv 54⅜	11	573	100	$45¼
Kaiser Ap 32½	2	10	$3¼	$31¾
Kaiser Oc 32½	3	69	190	$31¾
Kaiser Oc 35	14	190	125	$31¾
MB Ltd Fb 32½	15	14	$3¼	$32⅞
MB Ltd Ag 20	3	67	$12	$32⅞
MB Ltd Ag 27½	35	349	$5¼	$32⅞
MB Ltd Ag 30	52	437	$2⅝	$32⅞
MB Ltd Nv 25	5	47	$8	$32⅞
MB Ltd Nv 32½	2	283	$2¼	$32⅞
MB Ltd Nv 35	5	109	110	$32⅞
Moore Ag 35	1	229	100	$35⅜
Moore Nv 32½	11	100	$4⅛	$35⅜
Inco Fb 22½	10	478	$5	$26⅛
Inco Fb 25	30	204	$3¾	$26⅛
Inco Fb 27½	7	140	$2⅜	$26⅛
Inco Ag 22½	7	466	$3⅛	$26⅛
Inco Ag 25	35	1159	135	$26⅛
Inco Ag 25 p	19	212	25	$26⅛
Inco Ag 27½	272	1421	30	$26⅛
Inco Ag 30	11	1635	10	$26⅛
Inco Ag 30 p	3	115	$4½	$26⅛
Inco Ag 35	3	1539	5	$26⅛
Inco Ag 35 p	4	23	$9¾	$26⅛
Inco Nv 25	1	835	$2½	$26⅛
Inco Nv 25 p	5	72	125	$26⅛
Inco Nv 27½	73	1027	155	$26⅛
Inco Nv 30	16	824	80	$26⅛
Inco Nv 30 p	3	26	$4¼	$26⅛
Inco Nv 35 p	4	19	$9⅜	$26⅛
Inco Nv 40 p	2	18	$14½	
Nat Bk Ag 12½	12	235	125	$13⅞
Nat Bk Nv 15	12	18	30	$13⅞
Norcn Fb 40	5	30	175	$35¼
Norcn Ag 35	12	660	80	$35¼
Norcn Ag 40	50	537	10	$35¼
Norcn Nv 35	1	557	$2⅝	$35¼
Noran Fb 22½	2	331	$6⅛	$27¾
Noran Fb 27½	6	138	$3⅛	$27¾
Noran Ag 20	23	1103	$7⅜	$27¾
Noran Ag 22½	3	1834	$4⅝	$27¾
Noran Ag 25	25	1627	$2⅞	$27¾
Noran Ag 27½	51	1587	95	$27¾
Noran Nv 27½	41	1896	$2¼	$27¾
Noran Nv 27½p	2	29	$2	$27¾
Noran Nv 30	25	678	120	$27¾
Noran Nv 30 p	2	15	$3¾	$27¾
Nor Tel Ap 40	5	16	$3¼	$40
Nor Tel Oc 45	2	62	60	$40
Powr C Ag 12½	1	149	$3¾	$16⅜
Powr C Ag 15	2	342	125	$16⅜
Rang Ja 32½p	12	17	100	$40
Rang Ja 40 p	3	24	$4	$40
Rang Ap 45	3	3	$5¾	$40
Rang Oc 30 p	10	114	50	$40
Rang Oc 35	1	393	$8½	$40
Rang Oc 40	23	271	$5¼	$40
Rang Oc 40 p	13	72	$2¾	$40
Rang Oc 45	34	433	$2⅞	$40
Roy Bk Ja 50	6	47	$6⅛	$53⅜
Roy Bk Oc 40	10	15	$12½	$53⅜
Roy Bk Oc 45	5	129	$7½	$53⅜
Roy Bk Oc 50	2	121	$4¼	$53⅜
Shell C Fb 35	2	174	$4⅞	$35
Shell C Fb 40	40	54	$2	$35
Shell C Ag 30	12	751	$5	$35
Shell C Ag 32½	5	630	$2⅞	$35
Shell C Ag 35	134	1451	85	$35
Shell C Ag 40	74	1394	20	$35
Shell C Ag 40 p	1	3	$5	$35
Shell C Nv 30	1	182	$6⅜	$35
Shell C Nv 32½	5	248	$4⅜	$35
Shell C Nv 35	8	1082	$2¾	$35
Shell C Nv 35 p	8	15	$2	$35
Shell C Nv 40	8	697	115	$35
Stlco A Fb 30	50	134	$7¼	$36
Stlco A Fb 32½	6	120	$5¼	$36
Stlco A Fb 35	32	252	$3½	$36
Stlco A Ag 22½	96	149	$13½	$36
Stlco A Ag 25	2	64	$10¼	$36
Stlco A Ag 30	92	229	$6	$36
Stlco A Ag 32½	85	384	$3½	$36
Stlco A Nv 30	132	523	$6½	$36
Stlco A Nv 32½	127	689	$4½	$36
Stlco A Nv 35	46	234	$2⅝	$36
T-D Bk Sp 32½	3	23	100	$32⅛
Total P Ja 22½	2	5	$8⅜	$28½
Total P Ja 27½p	1	30	165	$28½
Total P Ap 30	5	15	$4⅜	$28½
Total P Oc 25	26	319	$4⅞	$28½
Total P Oc 27½	27	696	$3	$28½
Total P Oc 27½p	5	68	90	$28½
Total P Oc 30	85	1656	180	$28½
Total P Oc 30 p	1	65	$2⅛	$28½
Total P Oc 32½	70	636	120	$28½
TrC PL Ag 22½	4	623	$2¼	$24¾
TrC PL Ag 25	27	606	50	$24¾
TrC PL Nv 22½	5	240	$3	$24¾
TrC PL Nv 25	5	253	125	$24¾
Segrm Ja 60 p	1	2	$2⅝	$65
Segrm Ja 65	3	40	$7	$65
Segrm Ap 60	3	26	$11½	$65
Segrm Ap 65	1	2	$9¼	$65
Segrm Oc 65	311	924	$4⅜	$65
Segrm Oc 65 p	2	13	$3¼	$65
Segrm Oc 70	29	301	$2½	$65
Wlkr C Sp 27½	40	892	175	$28⅛
Wlkr C Sp 30	4	1436	60	$28⅛
Wlkr C Dc 25	1	1640	$4¼	$28⅛
Wlkr C Dc 27½	57	616	$2½	$28⅛
Wlkr C Dc 30	3	404	125	$28⅛
Wcoast Sp 15	59	2916	30	$14
Wcoast Dc 15	20	1105	65	$14

Total volume 11790.
Total open interest 214578.

Mutual funds

TORONTO (CP) — Recent prices of investment funds supplied by The Investment Funds Institute of Canada formerly TQHE Canadianq Mutual Funds Association Tuesday. They are the net asset value per share or unit (NAVPS) last circulated by the fund in accordnce with its pricing practice as contained in the prospectus of the fund. n — no sales charge, x — U.S. Fund, y — delayed NAVPS, xd — ex-dividend.

Fund	NAVPS
Institute Members	
AGF Group	
Amer Gth	8.18
Cdn Gas En	10.27
Cdn Sec Gth	11.26
Cdn Trusteed	4.10
Corp Invest	8.01
Corp Inv Stk	14.01
Growth Eq	6.07
Japan	14.99
nMMF 11.18	10.00
Option Eqty	5.08
Special	9.40
Bolton Tremblay	
Cda Cumul	12.04
Income Fd	9.82
Intntl	10.87
Pld Res	11.75
Taurus	13.80
Calvin Bullock Gr	
Acrofund	2.76
vBanner Fd	5.68
xdCIF	6.33
CIF Inc Fd	9.99
Central Group	
yCam Gth	7.91
yCompound	8.05
yDividend	8.52
yFund 4000	5.70
yInt'l Engy	3.18
yInt'l Gth	5.55
yInt'l Inc	3.88
yNat Rs Gth	6.34
yNorthern En	5.90
yRevenue Gt	4.32
yUnivest	7.40
CSA Mgmt Gr	
Goldfund	5.66
Goldtrust	6.63
Confed Group	
Dolphin Eq	7.14
yDolphin Mtg	4.98
Cundill Group	
ySecurity	8.81
Value	7.45
Dynamic Group	
ynDyn Amer	5.87
ynDyn Fd	15.72
ynDyn Inc	5.86
Eaton-Bay Gr	
Commwth	21.26
Dividend	5.34
Growth	7.44
Income	3.85
Interntnl	7.05
Viking	9.60
Guaranty Trust Gr	
ynInv Eqty	12.67
ynInv Inc	3.98
ynMortgage	9.84
Guardian Group	
Enterprise	1.69
GIS Income	5.60
yGrowth Fd	21.85
North Amer	8.38
Mutual Acum	7.61
Sec Income	9.87
World Eqty	7.09
Investors Group	
yBond	4.45
yDividend	8.16
yGrowth	18.10
yInterntnl	9.83
yJapan	9.84
yMortgage	4.73
yMutual	7.73
yProv Stk	10.01
yRetirmnt	11.40
ynJones Hewr	4.67
Montreal Trust Gr	
yEquity	23.07
yIncome	7.82
yInterntnl	10.82
yMortgage	9.46
Principal Gr	
yCollective	13.02
yGrowth	7.18
yVenture	6.52
yBond	2.89
Prudential Gr	
Growth	10.69
Income	4.76
ySask Dev Fd	4.74
Scotiafund Gr	
Scotiafd	1.69
Scotiafd Mtg	.97
Templeton Gt	8.17
United Bond Sh	
RoyFund	13.38
RoyFund Inc	4.83
Universal Group	
Equity	15.18
Income	4.31
Internatnl	5.04
Resource	8.70
Non-members	
nAltamira Fd	6.48
Assoc Inv	9.66
yBeaucangx	6.58
Canagex Gr	
yHypothqs	10.04
yObligtns	8.97
Capital Gth	5.71
xChase	8.31
ynCom Cap M	9.66
Co-Op Trust Gr	
ynCo-op Fd	14.73
ynLandmk	18.70
Desjardins Gr	
yActions	12.71
yHypotheqs	4.19
yInterntnl	10.06
yObligtns	4.67
yQuebec	6.18
nySpec	8.89
Dixon Krog Gr	
Dixon, Krog	17.57
Heritage	4.69
Vanguard	13.23
yDomeqty	17.19
yDomin Cp	13.64
Dreyfus Group	
yINC	14.84
yInterntnl	21.91
ynExec Intl	1.22
xFid Trend	28.09
nFrst Cdn M	10.14
Fiscon Fund	6.14
Harvard	13.79
Industrial Group	
Indust Amer	3.52
Indust Div	7.28
Indust Eq	11.53
Indust Gth	7.36
Indust Inc	8.71
Indust Pens	32.37
Keystone Group	
xCus K-2	6.41
xCus S-1	19.56
xCus S-4	8.14
xLex Rsrch	18.39
xManhatn	3.79
yMaritime Eq	4.02
Marlbrough	10.12
nNatrusco	22.32
NW Group	
Canadian	8.69
Equity	12.43
xOne Wm St	18.15
xOppenhmr	9.69
Pemberton Gr	
nPacific Div	7.87
nPacific Ret	5.70
nPacific US	6.93
PHN Group	
yBond	9.34
yCanadian	14.25
yDiv Inc	11.18
yFund	20.16
yPooled	46.76
nyRRSP	23.49
PMF Managmnt	
ynPension M	12.88
ynXanadu Fd	8.26
nPutnam	12.96
Pret et Revenu	
American	13.97
Canadian	9.44
yFonds H	4.82
Retraite	10.15
Sterling Group	
Equity	8.99
yMortgage	4.81
ySynchrovst	7.24
xTech	12.01
yTradex	5.37
Trans Canada Gr	
A	6.28
B	69.10
C	11.58
United Group	
Accumul	7.69
Accumul R	8.10
American	2.39
yCont Mtg	5.04
Horizon	5.22
Security	4.18
Venture	6.18
Venture Ret	9.90
nyWaltaine	33.60
Western Gth	7.28

Alberta

Complete tabulation of Wednesday transactions on the Alberta Stock Exchange. Net change is from previous board-lot closing sale. Quotations in cents unless marked $.

Stock	Sales	High	Low	Close	Ch'ge
Acroll	1597	250	240	245	+5
Am Chrom	13900	500	465	495	+35
Aquarius	100	280	280	280	—15
Ashlu	2800	300	285	300	+15
Baretta	34000	887½	775	837½	+87
Barons	12750	235	230	230	+5
Bearcat	4200	537½	525	537½	
Bonn	3000	255	250	250	
Camel	3550	887½	862½	862½	—25
Cdn Aran	3625	65	65	65	
Cdn Pioneer	300	550	550	550	
Cimarron	100	425	425	425	
Clarepine	3000	95	95	95	—3
Clearport	1200	230	230	230	
Cochrane	700	230	230	230	
Concept	7200	787½	762½	775	+25
Cultus	87400	105	99	102	—2
Dixie	1800	33	30	30	—8
Encounter	700	260	260	260	
Flag	500	245	245	245	
Flin Flon	1300	250	240	240	—V⅛?
Ft Norman	500	345	345	345	+5
Gascome	3700	395	380	385	+10
Gold Lake	900	370	370	370	
Gulch	7350	485	465	485	+45
Golden Br	18500	145	126	135	+7
Intl Tika	66400	280	257	280	+16
Jupiter	8335	275	245	254	+10
Kelvin	600	155	155	155	
Killucan	500	310	310	310	—15
LK Res	3300	270	260	260	—5
Laflat	1500	185	185	185	—15
Lobell	5000	90	86	86	—4
Loil	500	75	75	75	
Matrix	3000	76	75	75	—1
Mid East	7000	90	85	85	—5
Missi	400	165	145	145	—5
Mt Jamie	2200	183	150	180	+30
New Domn	2100	200	180	200	
N Gateway	5900	725	700	725	+25
New Port	2900	180	180	180	
Nimrod	500	131	131	131	+1
Norminco	8700	150	143	145	+5
North Coast	10200	46	46	46	—4
Onyx	1900	625	600	600	—25
Paramnt Rs	1100	700	700	700	—37
Penstar	12800	120	114	115	+5
Peregrine	1700	525	500	512½	—12
Poco	11000	325	315	315	—15
QCTV	100	$13¼	13¼	13¼	
Radial	5000	100	100	100	+3
Renabie	6448	380	365	370	
Saco	1000	130	130	130	
Savanna	6100	420	400	420	+15
Sparrow	1200	175	170	170	
Strand	4300	650	625	637½	+37
Strom	1900	390	385	385	—10
Sunmist	4900	165	160	165	+1
Tiber	1800	450	450	450	+15
Surf	100	120	120	120	
Tiverton	3200	360	350	360	+10
Tobe	2000	45	45	45	
Trapper	1000	365	365	365	
Troy	800	650	650	650	—37
Twin Rich	1100	600	600	600	+25
Univ Ex	16800	370	355	355	—15
XRG	3600	420	410	410	—15
Zephyr	500	500	500	500	
Bfrt Ex prB	200	$9	9	9	—1
Bfrt Pet	2000	750	750	750	
Bfrt prB	2000	200	200	200	
Jennifer	10000	95	71	71	—14
Nordex	1000	23	23	23	+1

Total volume: 430,795

Commodities

	Open	High	Low	Close	Ch'ge
Silver, New York (per 100 oz.)					
Aug	1621.0	1625.0	1557.0	1564.5	—48.00
Sep	—	—	—	1578.5	—49.00
Oct	1650.0	1650.0	1582.5	1586.0	—56.50
Copper, New York (per 100 lbs.)					
Aug	—	—	—	93.90	—4.50
Sep	99.00	99.60	94.30	94.80	—4.50
Dec	99.80	100.50	95.20	95.70	—4.50
Lumber, Chicago (per 1,000 bd. ft.)					
Sep	219.70	218.00	210.00	210.00	—5.00
Nov	215.00	216.80	208.70	208.70	—5.00
Jan	218.60	213.90	207.80	208.50	—4.20
Plywood, Chicago (per 1,000 sq. ft.)					
Sep	207.30	208.30	199.80	200.00	—5.10
Nov	207.40	208.20	200.00	200.00	—5.50
Jan	211.20	211.50	205.00	205.00	—5.00
Live cattle, Chicago (per 100 lbs.)					
Aug	74.00	74.20	72.35	72.40	—1.45
Oct	71.50	71.60	69.90	69.95	—1.40
Dec	71.10	71.25	69.80	69.85	—1.00
Live hogs, Chicago (per 100 lbs.)					
Aug	44.60	45.00	44.15	44.47	+0.12
Oct	42.90	43.15	42.20	42.25	—0.22
Dec	45.80	46.50	45.60	45.70	+0.07
Porkbellies, Chicago (per 100 lbs.)					
Aug	41.40	41.90	41.24	40.42	—1.02
Feb	57.70	57.92	56.35	56.57	—0.72
Mar	57.90	58.10	56.80	57.00	—0.50
Gold, Chicago (per oz.)					
Aug	630.00	630.00	615.00	615.00	—22.2
Sep	639.75	641.50	616.00	619.00	—24.0
Oct	643.00	643.00	625.00	625.00	—24.0

Grain

WINNIPEG
(Quotations in tonnes.)

	Open	High	Low	Close	Tues.
Flax					
Jly	—	—	—	373.50	371.70
Oct	382.50	384.70	381.50	384.00	381.90
Nov	383.00	383.00	381.50	382.30	381.50
Rapeseed					
Spt	350.70	353.00	347.00	347.00	350.70
Nov	361.00	363.00	356.10	356.30	360.70
Jan	367.00	368.00	364.50	364.50	368.00
Barley					
Jly	141.50	141.90	141.00	141.60	141.10
Oct	136.50	137.30	136.00	137.10	136.00
Dec	134.50	135.40	134.30	135.00	134.10
Oats					
Jly	132.50	—	—	132.50	132.30
Oct	—	127.90	126.50	127.50	127.50
Dec	125.20	125.80	125.00	125.50	125.20
Feed wheat					
Jly	136.30	157.90	156.30	157.90	155.90
Oct	157.50	158.00	157.50	158.00	157.20
Dec	156.00	156.00	156.00	156.00	154.50
Rye					
Jly	—	—	—	195.00	195.00
Oct	195.50	197.00	195.50	195.50	196.00
Dec	181.50	183.00	180.00	180.70	181.90

CHICAGO
(Quotations in bushels.)

	Open	High	Low	Close	Ch'ge.
Wheat					
Sep	4.58	4.62½	4.54	4.54½	—.02¼
Dec	4.74¾	4.80½	4.70½	4.71½	—.02½
May	4.88½	4.92½	4.88½	4.83½	—.02½
Corn					
Sep	3.26	3.29	3.24¾	3.25¼	—.01½
Dec	3.34½	3.36¾	3.31½	3.32¼	—.02
Mar	3.42¾	3.45½	3.40½	3.41	—.02
Oats					
Sep	1.84½	1.86¼	1.81	1.81	—.04
Dec	1.96	1.97¾	1.92	1.92½	—.04¼
Mar	2.06¾	2.08	2.03	2.04	—.03¼
Soybeans					
Aug	7.51	7.57½	7.41	7.43½	—.10
Sep	7.63	7.67½	7.51	7.53¾	—.08½
Nov	7.79½	7.83	7.66	7.79½	—.09¼
Soybean oil					
Aug	26.81	27.08	24.45	26.60	—.38
Sep	27.13	27.35	26.65	26.90	—.42
Oct	27.33	27.55	26.90	26.95	—.50
Soybean meal					
Aug	203.00	206.50	202.50	203.20	—.60
Sep	206.00	209.00	206.00	206.00	—1.00
Oct	208.50	211.80	208.50	208.90	—.10

Money

The bank's purchase price of U.S. funds in this area Wednesday, according to the Royal Bank of Canada, was 1.1610 for cash, 1.1615 for travellers cheques and 1.1210 for coins. Their selling price was 1.1730 for cash and 1.1715 for cheques.

MONTREAL (CP) — U.S. dollar in terms of Canadian funds closed Wednesday up 9-100 at $1.1656, Tuesday's close was $1.1645. Pound sterling was down 1.78 at $2.7345. In New York, the Canadian dollar was down 2-25 at $0.8579 and pound sterling was down 1.75 at $2.3460.

Nominal selling price of other monies in Canadian funds: Australia dollar 1.3475; Austria shilling .0943; Bahamas dollar 1.1660; Barbados dollar .5840; Belgium cnv franc .041800; Bermuda dollar 1.1660; Brazil cruzeiro .0654; xBulgaria lev 1.3939; China renminbi .8100; xColombia peso .0231; xCzechoslovak crown .2350; Denmark krone .2160; E Caribbean dollar .4330; France franc .2880; Germany mark .6675; Greece drachma .0285; Hong Kong dollar .2370; Hungarian forint .0368; India rupee .1530; Irish pound 2.4800; Italy lira .001410; Jamaica dollar .6550; Japan yen .005120; Kuwait dinar 4.3300; Mexico peso .0500; Netherland guilder .6110; N.Z. dollar 1.1475; Norway krona .2420; xPoland zloty .0389; Portugal escudo .0240; xRomania leu .2572; Saudi Arabia riyal .3470; Singapore dollar .5510; South African rand 1.5310; Spain peseta .01650; Sweden krona .2825; Switzerland franc .7250; Trin-Tob dollar .4860; U.S.S.R. ruble 1.8149; Venezuela bolivar .2782. (x-Fixed monthly rates).

Bonds

TORONTO (CP) — Prices were higher in active trading on the Canadian bond market Wednesday. The short end of the market was down 50 cents. Mid-, long-term, provincial and corporate issues fell two points. Day-to-day money was available at 12½ per cent.

London

LONDON (CP) — Closing stock quotations Wednesday in new pence unless pounds or U.S. dollars are indicated. Associated Brit Foods 105; Babcock and Wilcox 96; Bass Charrington 224; BICC 132; Blyvoors $16⅛; BOC International 79; Boots 217; Bowater 187; Brit Am Tob 276; Brit Assets Trust 88½; Brit Petroleum 348; Broken Hill Prop 745; Buffels $41¼; Burmah Oil 201; Canadian Pac £15¼; Charter Cons 211; Cons Gold 506; Courtaulds 66; De Beers 9⅞; Distillers 218; Dunlop 76; F.S. Geduld $66¼; Gen Elec 404; Glaxo 224; Grand Metropolitan Hotels 156; Gr Un Stores A 432; Guest Keen 241; Hawker Siddeley 228; Hoover A 182; ICI 374; Imp Tob 83½; Intl Thomson 324; Kloof $32; Marks and Spencer 97; Minorco 338; Metal Box 288; Philips 427; Pilkington Bros 253; Plessey 216; Rank A 172; Rio Tinto Zinc 465; Roan Consol 180; Sel Trust £12 5-16; Second Scott Inv 114; Shell T and T 410; Tanganyika 323; Thorn EMI 346; Trusthouse 188; Tube Investments 264; Ultramar 342; Unilever 498; Vaals $70; Vickers 130; Western Driefontein $82¾; Western Deep Level $51½; West Mines 263; W Holding $80; Woolworth 58½; Zambian Copper 35. **Bonds:** Brit Trans £63⅛; Brit Cons 2½ £22⅛; Treasury 8½ £94¾; War Loan £33⅛. The *Financial Times* industrial index 488.7, off 1.0.

Livestock

CALGARY (CP) — Receipts Wednesday at the Calgary public stockyards totalled 758 cattle and calves consisting of a normal supply of slaughter cows and bulls with a light run of slaughter steers and heifers of average conditon. Trade was active on all classes of slaughter cattle from local, eastern and U.S. buyers. A1-2 steers sold $1 higher. Slaughter heifers gained a further 50 cents. D1-2 cows gained $3 and D3-5 traded $2 higher. Bologna bulls gained $2.

A1-2 steers over 1,000 lbs. 75-77.20; A3-4 73-75.50. A1-2 heifers over 850 lbs. 71.50-72.90; A3-4 69-71. D1-2 cows 52.50-55 with sales to 56; D3-5 48-52. Good bulls 61-65. Too few of feeder steers or heifers to quote prices. Feeder cows sold $1 higher at 48-58.50.

Dividends

Atlantic Richfield Co., 47.5 cents, Sept. 15, record Aug. 8.

Canadian Cellulose Co., eight cents, Sept. 22, record Sept. 5.

Dale-Ross Holdings Ltd., 18 cents, six per cent pfd. A, 15 cents, both payable Sept. 15, record Aug. 29.

Goodyear Canada Inc., 25 cents, Sept. 30, record Sept. 9; four per cent pfd., 50 cents, Oct. 31, record Oct. 10.

Great-West Life Assurance Co. (The), $2.00, Aug. 29, record Aug. 13.

R. L. Crain Ltd., 23 cents, Sept. 30, record Sept. 12.

Rio Algom Ltd., 5.80 per cent pfd., $1.45, Oct. 1, record Sept. 12.

Stuart House International Ltd., five cents, Aug. 24, record Aug. 16.

Earnings

Eastern Provincial Airways Ltd., for six months ended June 30: 1980, $265,000 loss, 1979, $159,000, eight cents a share.

Gibralter Mines Ltd., for six months ended June 30: 1980, $20,125,000, $1.76 a share; 1979, $6,797,000, 60 cents a share.

Laidlaw Transportation Ltd., for nine months ended May 31: 1980, $9,634,018, 62 cents a share; 1979, $7,071,364, 54 cents a share.

Polysar Ltd., for six months ended June 30: 1980, $20.4 million, 88 cents a share; 1979, $24.7 million, $1.14 a share.

Sandwell and Co. Ltd., for nine months ended May 31: 1980, $1,298,000, $1.45 a share; 1979, $1,131,000, $1.26 a share.

TIW Industries Ltd., for the six months ended June 30: 1980, $1,740,090 loss, 91 cents a share loss; 1979, $1,780,000, 83 cents a share.

Forget your identity
—be yourself!

5 Year Guaranteed Investment Certificates

12%

Interest Paid Annually

724 Fort Street
Victoria, B.C. V8W 1H2
Phone: 383-4141
Member of Canada Deposit Insurance Corporation

FIRST CITY TRUST
Formerly City Savings and Trust

MATTHEWS AGENCIES
SHELVING
STORE FIXTURES
388-4123

SALESVAN
"NEW 1980 DODGE"
B-200 MAXIVAN

Economical 6-cylinder, 4-speed, power shift, power steering, power brakes, radio, radial tires. Stock No. 80357.
MUST GO! $7800
WILLE Dodge • Chrysler
3200 DOUGLAS ST.
382-2313

This advertisement is not to be construed as a public offering in any province of Canada of the securities mentioned herein.

New Issue

$75,000,000

First Canadian Investments Limited

11½% Debentures, Series 4

Guaranteed as to Principal and Interest by

Bank of Montreal

To be dated August 14, 1980 — To mature August 15, 1985

Price: 100 and accrued interest, if any

Copies of the offering circular may be obtained from such of the undersigned and other dealers as may lawfully offer these securities in this province.

Wood Gundy Limited — A. E. Ames & Co. Limited
McLeod Young Weir Limited — Nesbitt Thomson Securities Limited
Richardson Securities of Canada — Dominion Securities Limited — Greenshields Incorporated
Merrill Lynch, Royal Securities Limited — Burns Fry Limited — Pitfield Mackay Ross Limited
Midland Doherty Limited — Walwyn Stodgell Cochran Murray Limited — Bell Gouinlock Limited
Lévesque, Beaubien Inc. — Molson, Rousseau & Cie Limitée — Mead & Co. Limited
R. A. Daly & Company Limited — Geoffrion, Leclerc Incorporée — Pemberton Securities Limited
Equitable Securities Limited — F. H. Deacon, Hodgson Inc. — Odlum Brown & T. B. Read Ltd.
Burgess Graham Securities Limited — Casgrain & Company Limited — A. E. Osler, Wills, Bickle Limited
MacDougall, MacDougall & McTier Inc. — Scotia Bond Company Limited — Tassé & Associés, Limitée
Brault, Guy, O'Brien Inc. — Grenier Ruel & Cie Inc. — Houston Willoughby Limited
McLean, McCarthy & Company Limited — Pope & Company

July 1980

CAN WESTCOAST SAVINGS TAKE ON THE BIG BANKS AND WIN?

Can Victoria's Westcoast Savings take on the big banks?

Victoria says yes.

And we can prove it.

Right now the big eastern banks are bringing in the new improved chequing accounts and telling us to "chuck our old cheque books" and that "every penny counts". But they're not telling us how much interest they're paying or all the account details. (It isn't even in the fine print). The fact is, it's only 3 or 3½% and there is a minimum balance to be maintained.

If you're going to "chuck your old cheque book", we'd like you to look at our Prime 55 chequing/savings account. It's not a "new improved" account but it does pay 9¼% interest, and has no charges. The interest is paid monthly and is calculated on the minimum monthly balance. Prime 55 is for those 55 or better. If you're under 55 The Westcoaster chequing package pays 8% and has many other benefits all for only $4.00 per month. Westcoast offers six day service and full inter-branch banking too. But our benefits go beyond our interest rates. The best part of our service is our people. All our staff try to be friendly and efficient, never too busy to help.

Drop into any Westcoast branch - they're all open 6 days a week, find out for yourself why 1 in 5 Victorians have already said "yes" to Westcoast Savings.

Before you
Chuck your cheque book
talk to us.

WESTCOAST SAVINGS CREDIT UNION
Better than money in the bank.

Realty option firm's offices raided

VANCOUVER (CP) — The B.C. superintendent of brokers and RCMP have seized documents in searches of Vancouver-area companies dealing in real estate options.

Brokers superintendent Rupert Bullock said the investigation might result in charges under the Real Estate Act or the Pyramid Sales Act.

"Oh, sure, they hit about 14 or 15 offices and took all our files relating to our business," said Don Burdeny, president of ILS Realty and Independent Listing Service Inc.

He said all the offices searched were licensed franchise dealers of his companies.

For the $1, he said, his companies put up signs, advertise the property—and keep whatever the selling price is above the fixed option contract price.

Demand may exceed wood output—expert

VANCOUVER (CP) — Bright, long-term prospects for exports of some wood products may surpass British Columbia's ability to meet potential demand, a senior forest-industry executive warns.

Demand for softwood plywood should increase substantially in several areas of the world but "we don't have unlimited volumes to export," vice-president Bryce Page of Weldwood of Canada Ltd. said in a recent interview.

PAGE SAID available supplies can be increased somewhat as the company's waferboard production grows east of the Rockies.

Weldwood plans to expand its recently-acquired waferboard plant at Slave Lake, Alta., to match the 115-million-square-foot production capacity of its plant at Longlac, Ont.

GENERAL industry efforts to increase efficiency also will help, but there remains the basic problem of economically-exploitable areas all being allocated.

Meanwhile, Page said, costs for new plants are mounting with inflation.

WELDWOOD is "currently looking at some modest expansion" at Quesnel, B.C., where with Japanese partners it owns a bleached kraft pulp mill. As an example of the effects of inflation, Page said the mill, completed in 1972 for $85 million, would cost $350 million to build today.

New timber areas in northern B.C. have smaller, less valuable trees and lack road, rail and community facilities.

"THE economics are going to have to change significantly before we can go in there," Page said.

Weldwood, whose six mills account for one quarter of Canada's softwood plywood production, said in its last annual report that declining North American markets and falling prices forced it to adopt temporary closures at its plywood plant at Vancouver.

THE COMPANY hopes to stabilize production and employment by increased exports to places like Japan, where ambitious attempts to change housing habits are beginning to pay off for the B.C. wood products industry.

To the Japanese, North America's platform-frame building style offers more rapid housebuilding, better insulation and less use of wood compared with the country's traditional beam-and-post construction methods.

OF ABOUT 850,000 houses built in Japan over the last several years, he said, only 15,000 have been built with platform-frame methods, using wood in dimensions produced by North American mills.

Spending plans looking brighter

OTTAWA (CP) — Business investment in new plants and equipment will be one of the few bright spots in a generally sluggish economy this year, the department of industry, trade and commerce reported Wednesday.

A survey in April of capital expenditure plans of 300 large corporations shows investment by private companies will rise by 34 per cent this year, while investment by government-owned Crown corporations will increase by only nine per cent.

Discounting for inflation, this represents real growth of five to seven per cent in capital spending, the department said.

Companies covered by the survey expect to spend $27.7 billion in 1980 on new plants and equipment, and are building into their plans an annual inflation rate of nine per cent, compared with the 8.6 per cent figure they used in 1979.

FREE— in time for the Jewish New Year
PICTORIAL CALENDAR OF ISRAEL
(Limited Supply)
For your copy write to:
CALENDAR, P.O. Box 4400, Station D,
Hamilton, Ontario, L8V 4L8
7-31

FOR SALE **USED** OFFICE FURNITURE
● DESKS ● CHAIRS ● TABLES ● BOOKCASES ● ● FILE CABINETS ● CHEQUE WRITERS ● ● SOUND SCREENS ● Plus many more items
RYAN'S
2105 DOUGLAS STREET
Weekdays 8:30-5
Saturdays 9-4

RESTAURANT MANAGEMENT OPPORTUNITY
We are looking for a Supervisor for our Restaurant. The hours are comfortable, the staff is great and so are our customers. Applicant must have extensive waiter/waitressing experience and be flexible regarding their time. Paper work is minimal. Our emphasis is on quality of staff and service.
Please send complete resume to
Victoria Press, box 546

MARINE ENGINEERING DESIGNER
Required for West Coast Design Office. Minimum qualifications to include 5 years' experience in a commercial design office and 5 years at sea. Marine Engineering Degree preferred. Please write in confidence to:
Victoria Press, Box 562

Island Saw Co.
CARBIDE SAW and TOOL SHARPENING
617 Chatham Street 385-5500

SALESTRUCK
NEW 1980 DODGE D150 PICKUP

Economical 6-cylinder, (3.7 litre) 4-speed, power steering, power brakes, radio, radial tires. Stock No. 80328.
SALE PRICE ONLY $6500
WILLE Dodge · Chrysler
3200 DOUGLAS ST.
382-2313

Alcan Smelters and Chemicals Ltd ALCAN
Division of Aluminum Company of Canada, Ltd
Take a Look at Northwestern British Columbia
ELECTRICIANS
If you have an inter-provincial ticket as an electrician or are prepared to write our test and have 2 to 5 years experience as a journeyman, we have opportunities in one of the world's largest casting and smelter complexes.
Our rate of pay is $10.97 per hour plus COLA. We offer an attractive benefits package and generous relocation assistance.
Kitimat is a modern well-planned community of about 13,000, ideal for young families who enjoy all types of indoor and outdoor recreation. If you are interested in career opportunities and life in our unique coastal city, please write and tell us about yourself and the details of your work history. Don't forget your phone number! Get in touch with us soon — we would like to hear from you.
P.O. Box 1800
Kitimat, B.C.
V8C 2H2

AULL Computer Systems Ltd. is pleased to announce the opening of their retail computer outlet
the aull computer shop
BUSINESS ● Word processing ● Accounts receivable and payable ● General ledger ● Payroll ● Inventory
EDUCATION ● in home learning programs ● classroom assistance for mark and record keeping registers.
HOME ● personal finance ● home security ● energy conservation ● entertainment.
apple AUTHORIZED DISTRIBUTOR
In Maynard Square by CAV Electronics
For all your computer needs
the aull computer shop
764a Yates Street
384-4421

DON'T BE A SLAVE TO HOME UPKEEP!

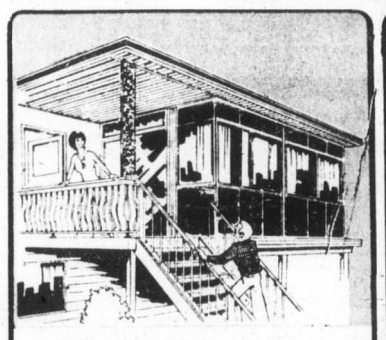
THE GREAT COVER UP!
SUNDECK COVERS AND ENCLOSURES
● INCLUDING RAILINGS ●
For a SUNDECK that gives you all-year-round use, install GRANITE's all-season maintenance-free, insulated enclosure consisting of double-sealed insulating glass windows, patio doors and insulated panels arranged to give you maximum privacy. Precision engineered and factory assembled for accurate and rapid installation. If you only require a cover, the GRANITE quality is still there with the rigid domed skylights and precision-fitted extruded aluminum framings.
● CALL NOW ●
DOUBLE-SEALED INSULATING GLASS
WILL THE INSULATING WINDOW IN YOUR FUTURE BE CLEAR OR CLOUDY?
The aim of the people at GRANITE is to bring you TOTAL HOME COMFORT. To keep you warm in the Winter and cool in the Summer we have the TV advertised DOUBLE-SEALED INSULATING GLASS WINDOWS.
Converting or replacing single pane windows reduces thru glass heat loss up to 50%. And remember, only the 2-Seal Sealing System warrants a 10-year guarantee against leakage — twice as long as the industry standard of 5 years for "run of the mill" 1-Seal units exclusive Black spacer bar prevents annoying light reflection between the sealed glass.
$500 LOW INTEREST B.C. HYDRO LOANS AVAILABLE
TOTAL HOME COMFORT!
DISTORTION FREE FLOAT GLASS
EXCLUSIVE NON-GLARE BLACK SPACER
10 YEAR GUARANTEE
HANDLAID INNER SEAL
WATER SEAL
As seen on TV with BARRIE CLARK
5" CONTINUOUS HURRICANE GUTTERS
These gutters take care of themselves for twenty years! They're continuous from corner to corner, are strong enough to support a ladder. Installation is fully guaranteed. Facia and soffits to match!
Our Gutters Gulp Gallons of Rain
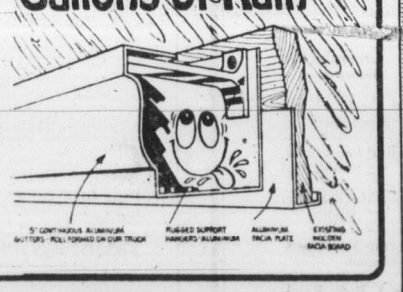

$500 LOW INTEREST B.C. HYDRO LOANS AVAILABLE ON INSULATION AND STORM WINDOWS!
GRANITE INDUSTRIES LTD. Serving all of Vancouver Island
● CALL FOR FREE ESTIMATES ●
516 WILLIAM ST. — VICTORIA
384-4148
● UP ISLAND CALLS ●
CALL ZENITH 2209 COLLECT
7-23

Sam the Record Man
CANADA'S LARGEST AND BEST KNOWN RECORD STORE

SATURDAY, AUG. 2, 9:30 A.M. ONLY
EARTH, WIND & FIRE
"I Am" — Boogie Wonderland — After The Love Is Gone — 7 More
Quantities Limited — One Per Person
2.99 FACTORY SEALED LONG PLAY STEREO RECORD
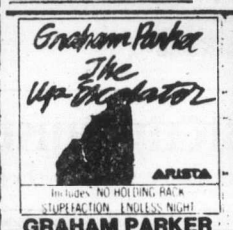
GRAHAM PARKER
"The Up Escalator" — Stupefaction — No Holding Back — Endless Night — More!
AT SAM'S ONLY 4.99

PETER GABRIEL
Includes: Games Without Frontiers — No Self Control — More!
AT SAM'S ONLY 5.99

KINKS
"Greatest Hits" — Lola — A Well Respected Man — You Really Got Me — More!
AT SAM'S ONLY 2.99
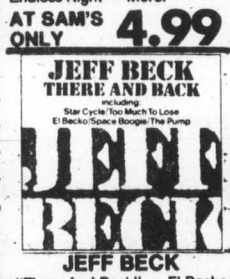
JEFF BECK
"There And Back" — El Becko — Star Cycle — The Pump — More!
AT SAM'S ONLY 5.99

TRIUMPH
"Progressions Of Power" — I Live For The Weekend — Tear The Roof Off — More!
AT SAM'S ONLY 4.99

KISS
"Unmasked" — Easy As It Seems — Torpedo Girl — More!
AT SAM'S ONLY 5.99
PINK FLOYD
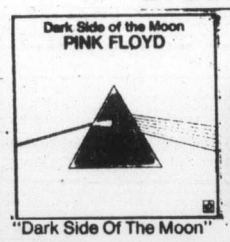
"Dark Side Of The Moon"
AT SAM'S ONLY 4.99

"Meddle"
AT SAM'S ONLY 4.49

"Ummagumma"
AT SAM'S ONLY 5.99
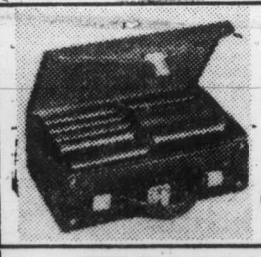
AUDIO MAGNETICS TAPE CASE
AT SAM'S ONLY
HOLDS 12 CASSETTES 5.99
(CASSETTES NOT INCLUDED)
ABOVE ITEMS ON SALE AT ADVERTISED PRICES OR LESS WHILE SUPPLY LASTS — THURS., FRI., SAT. — ONE EACH PER PERSON
Dr Pepper DRINK DR. PEPPER AND WIN! 100,000 LPs, TAPES & 45s TO BE WON. Dr Pepper
INVEST NOW DIAMOND NEEDLES Unconditionally guaranteed for one year AT SAM'S ONLY As low as 3.99 As sharp as the point on Sam's head
SAM'S HILLSIDE MALL OPEN 'TIL 9:00 WED., THURS., FRI.
"EVEN THE BUS STOPS AT SAM'S DOOR"
7-30

ENERGY TROUBLES HURTING TOURISM

PARIS (AP) — Energy-related problems and a slowdown in many of the world's economies are hurting the international tourism industry, the Organization for Economic Co-operation and Development says.

In its annual report published Wednesday, the 24-country group says uncertainties about the price and supply of oil in the 1980s will become "increasingly important" to the tourism business.

The organization cites rising unemployment, growing trade deficits and slower growth in disposable personal income as major problems affecting tourism.

U.S. figures point to recession's end

WASHINGTON (AP) — A closely-watched barometer of the U.S. economy spurted upward in June for the first time in a year. Analysts are encouraged, but are not ready to say the recession has hit bottom.

The index of leading indicators rose by 2.5 per cent — the largest increase in five years, the U.S. commerce department announced Wednesday. That followed declines of 2.3 per cent in March and May and 3.9 per cent in April.

Leading the upward movement were a drop in the rate of layoffs from manufacturing jobs and an increase in building permits. The biggest negative factor was a decline in the average work week.

Commerce Secretary Philip Klutznick said the report "reinforces evidence which has been emerging over the past several weeks that the low point of the recession may be reached sooner than many have predicted."

He added: "I am encouraged by signs that the downturn may soon be over, but must caution that output and employment are likely to decline further before growth resumes later this year."

"It is an encouraging sign," said Feliks Tamm, a commerce department analyst. "But a one-month change does not make a trend."

He noted the improvements in layoffs and building permits followed near-record negative levels in those indicators earlier this year.

Robert Gough, an analyst with Data Resources, Inc., said the June index "may show the worst is behind us."

Seven of the 10 available components of the index improved in June while three declined.

The commerce department report showed the rate of layoffs in manufacturing dropped to 2.6 per cent in June from 3.5 per cent in May. Building permits, which in May were at only 66.6 per cent of the 1967 base-year level, soared in June to 87.1.

The third-largest contributor to the increase in the index was higher prices for 500 common stocks, followed by an increase in a broad measure of the money supply, to $803.5 billion in June from $800 billion in May.

THE LITE PRICED CONTENDERS from KITS Cameras

CANON

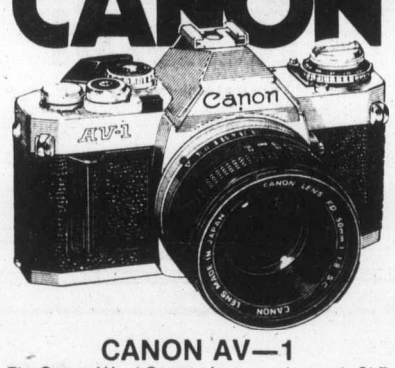

CANON AV—1

The Canon AV—1 Camera features electronic SLR automation, motor drive capability, and the ability to accept Canon's FD Lenses; all at an affordable price.
With f1.8 Lens and Case.

KITS LITE PRICE

259.99

PENTAX

PENTAX ME

One of the World's Smallest, Lightest, Automatic 3mm SLR Cameras. The ME's Accessories are equally as compact and easy to handle.
With f2. Lens and Case.

KITS LITE PRICE

239.99

CHINON

CM-4

A 35mm SLR Camera with Advanced Features at an Affordable Price. Unique 3-Step Exposure Indicator makes picture taking easy.
With f1.9 lens. Case included.

KITS LITE PRICE

219.99

LOW PRICES & MORE

You'll come to KITS for our prices; you'll come Back to us for our Service Personality! For 20 Years we've built a quality reputation on our excellent products, our service, our knowledge and our prices. Whether you're an occasional snap shooter or a serious amateur, we can help you take better pictures.

IT MAKES SENSE TO SHOP AT KITS Cameras

Subject to availability. Prices valid until August 2, 1980

BOLEX

625—XL MOVIE CAMERA

From the most respected name in movie equipment comes this low light silent movie camera. Has sharp 2.5 power zoom and automatic exposure control.

KITS LITE PRICE

199.99

CHINON

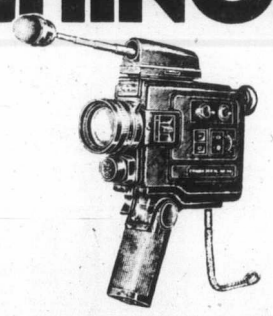

30—RXL SOUND SUPER 8

For home movie buffs, this compact, sophisticated camera features lap dissolve, 3X power zoom lens, cordless boom mike, LED monitors and more!

KITS LITE PRICE

329.99

KITSTAR

KITSTARFLASH 35 E CAMERA

An automatic 35mm Camera with built-in flash for easy picture taking. Features bright view finder with exposure indicator and self-timer.

KITS LITE PRICE

129.99

KITSTAR

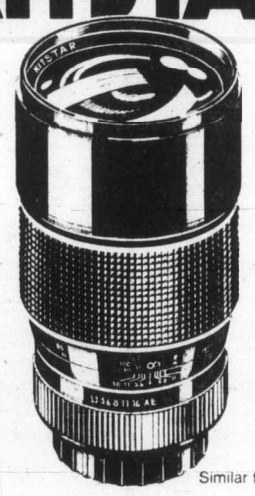

Similar to illustration.

KITSTAR-P 80-200mm ZOOM MACRO-LENS

An f4.5 Macro-Zoom lens with continuous focusing. Lightweight and compact. ONE YEAR WARRANTY.

KITS LITE PRICE

169.99 with pouch case

CANON MOUNT
NIKON MOUNT
OLYMPUS MOUNT
MINOLTA MOUNT
PENTAX-S MOUNT

HOLIDAY FILM SPECIALS

For Beautiful Color Prints

KITSCOLOR PRINT FILM 110, 126-20 Exp. 2 for 3.69

KITSCOLOR PRINT FILM (ASA 100) 135mm-20 Exp. 2 for 3.99

KITSTAR CUSTOM CAMERA BAG

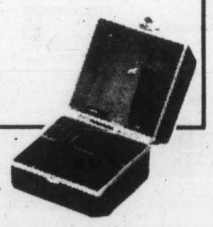

These superb gadget bags feature lens mounts that lock your lenses in place for ultimate protection.
MOUNTS INCLUDED

KITS LITE PRICE 59.99

50 BC FLASH

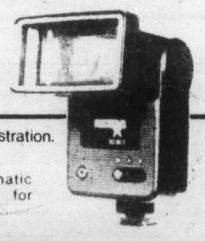

Similar to illustration.

Powerful, versatile automatic strobe with tilting head for bounce light effects. Thyristor circuitry.

KITS LITE PRICE 99.99

LOWER COMMERCE MALL
1175 Douglas at View
MAYFAIR SHOPPING CENTRE
3147 Douglas Street

KITS Cameras

75 STORES WITH SERVICE PERSONALITY

WE TAKE TRADES

Island waters hottest spots in B.C. derby

Vancouver Island fishing waters hold the top three spots in Vancouver's B. C. Salmon Derby.

Active Pass produced the largest fish, a 41.3-pounder caught by Jim Robson of Surrey; G. McDormand of Victoria holds second place with a 40¼-pounder from Beechey Head; and Colvin McAllister of Victoria is third with a 38.13-pounder from Becher Bay.

Another Active Pass fish, an 11.9-pound chinook, won a 4.5-horsepower outboard for Dave Auline of Langley as a lucky draw winner for the fourth week of the derby.

Ontario visitor Anthony Sobie weighed the first two fish he ever caught into the King Fisherman Contest at Cheanuh Marina. He pulled in a 28 and a 16½-pound chinook from Church Rock waters using minnow.

Sobie wins a King Fisherman fun decal.

Latest King Fisherman entries:

SPRING (CHINOOK)

Elliott's Weigh-In
Gary Materi, Kindersley, Sask.; 36.0, San Juan Bay, strip.
Ron Amstutz, Lake Cowichan; 34.0, San Juan Bay, herring.
Andy Bald, Port Renfrew; 22.8, off government wharf, Buzz Bomb.
Jim Elliott, Port Renfrew; 17.0, 13.0, 17.7, San Juan Bay, herring.
Leo Nelson, Lake Cowichan; 12.13, San Juan Bay, herring.
Bob Rogers; 16.8, San Juan Bay, herring.
Ron Ackerman, Kindersley, Sask.; 27.4, San Juan Bay, strip.
Frank Elliott, Port Renfrew; 24.5, 28.4, 20.6, 19.4, 18.8, San Juan Bay, herring.
Frank Eddy, Honeymoon Bay; 20.5, San Juan Bay, herring.
Gene Miller, Montana; 19.4, San Juan Bay, herring.
Harry Groger, Montana; 14.5, San Juan Bay, herring.
Kathy Rogers, Duncan; 20.2, San Juan Bay, herring.
Bob Rogers, Duncan; 25.2, 21.5, San Juan Bay, herring.
Bertha Beard, Lake Cowichan; 12.0, 5.0, San Juan Bay, herring.

Pacific Lions Marina
Phil Hale; 40.0, 28.8, 13.0, Beechey Head trap shack, Strip Teaser, Minnow Teaser.
R. G. Chan; 8.0, steelhead, Beechey Head, Flashtail.
Mark Koch; 9.0, Iron Mine Bay, anchovy.
F. Trentelmann; 30.0, 20.8, Beechey Head, anchovy.
K. K. Spoor; 30.0, 29.0, 24.0, Beechey Head, strip.
Larry Ell; 29.0, 13.0, Beechey Head, strip.
Bruce Ell; 24.0, 8.0, Beechey Head, strip.
George Edgington; 25.8, 23.0, 22.0, 5.8, Beechey Head, anchovy.
Niel Pearce Jr.; 22.0, Beechey Head, minnow.
Ron Gaudet; 25.0, trap shack, tyee strip.
Jacque Whiteoak; 21.8, Beechey Head, anchovy.
A. Campbell-Hope; 25.8, trap shack, strip.
Bess Day; 26.8, 15.8, Beechey Head, Rhys Davis Minnow Teaser.
N. Krueger; 10.0, Beechey Head, strip.
Ray Oliver; 7.5, Becher Bay, Needlefish.

Cheanuh Marina
G. McDormand; 27.10, 23.3, trap shack, anchovy.
G. Melville, Duncan; 38.0, Beechey Head, Spring King.
Alec Osmanovic; 30.8, 20.0, trap shack, strip.
Alex Hunter; 20.0, Church Rock, strip.
Wayne Ruffle; 21.0, Beechey Head, anchovy.
Anthony Sobie, St. Catharines, Ont.; 28.0, 16.8, Church Rock, minnow.
W. Stephenson; 10.0, trap shack, minnow.
Bob Vink; 10.8, Beechey Head, herring.
Fred King; 24.0, Beechey Head, Strip Teaser.
Ray Lund; 18.5, Beechey Head, hootchie.
Bill Ona; 19.0.
Alec Osmanovic; 26.8, trap shack, strip.
Bill Boothroyd; 25.0, Beechey Head, Super Strip Teaser.
Andres Jedinak; 24.0, trap shack, minnow.
Dave Lobb; 26.8, trap shack, Spring King.
Jo Skrypnick; 20.0, Beechey Head, anchovy.
Fred Cook; 24.0, Church Rock, herring strip.
Mike Vasilakopoulos; 21.0, trap shack.
Bill Ona; 22.6, Beechey Head, strip.
Ethel Cooper; 17.0, Aldridge Point, Spring King.
J. B. Crozier-Smith; 6.4, 5.4, sockeye, Becher Bay, Krippled K.
D. Topping; 25.8, trap shack, Super Minnow.
Peter Walters; 36.0, 25.0, 24.0, 17.0, Race Rocks, strip.
Dave Lobb; 30.8, trap shack, Spring King.
Bill Cubitt; 30.0, 18.5, Beechey Head, anchovy.
George Doulakis; 25.8, trap shack.
Gordon Johnson; 23.4, 11.5, trap shack, minnow.
Paul Venturin; 21.0, Beechey Head, strip.
Roy Allison; 10.0, Church Rock, anchovy.
David Hazelwood; 28.0, 10.0, Aldridge Point, Spring King.
J. Szauer; 17.0, 16.8, Beechey Head, strip.
Earle Hatcher; 19.0, 18.0.
Stu MacFarlane; 20.0, Beechey Head, anchovy.
Bob Parsons; 19.0, trap shack, Spring King.
W. Stephenson; 11.0, trap shack, minnow.
Ray Lund; 6.0, Beechey Head.
Mary Matheson; 5.7, Beechey Head, Flashtail.
Jim Haden; 7.5, 6.5, Beechey Head, green Radiant Squirt.
Garry McFadden; 7.2, Bedford Island, Radiant Squirt.
Andres Jedinak; 17.0, trap shack.
Bill Davidsen; 19.0, Beechey Head, Spring King, anchovy.
Grant Cooper; 23.0, Bedford Island, Spring King.
Inge Karcher; 23.0, Beechey Head, anchovy.
Oskar Karcher; 20.0, Beechey Head, anchovy.
Russ Archer; 21.8, Frazer Island, hootchie.

Pedder Bay Marina
D. B. Waddell; 29.0, Cudlip Point, anchovy.
Jim Drinkwater; 19.0, Church Rock, anchovy.
Gordon McGregor; 5.8, kelp bed, hootchie.
Emma Campbell; 7.2, kelp bed, minnow.
Denton Craig, Calgary; 10.0, kelp bed, Pirken.
Norman McLeod, Lambeth, Ont.; 15.0, Pedder Bay, anchovy.
Colin Partridge; 5.0, Pedder Bay, Super Strip.
I. Jamieson, Delta; 6.0, kelp bed, strip.
Virginio Achadinha; 24.8, kelp bed, strip.
D. Schinkel, Diemen, Holland; 20.0, Christopher Point, strip.

Langford Tackle & Trophy
Bob Simpson; 36.0, Anderson Point, anchovy.

West Bay Marina
Jack Chapman; 32.8, Saxe Point, Tomic Plug.

Anchor Marina
Walter Dyck, Shawnigan Lake; 20.0, Cowichan Bay, Rip Tide.
Mary Flack, Cowichan Bay; 11.6, 5.12, 12.13, Bold Bluff, Sansum Narrows, Minnow Teaser, Gilbert's Krippled Herring.
Bud Thornley, Duncan; 6.0, Sansum Narrows, Rip Tide.
Steve Burnside, Cobble Hill; 9.9, 5.1, Sansum Narrows, Rip Tide.
Ken Reid, Duncan; 19.10, 6.9, Sansum Narrows, Rip Tide.

Beachcomber Marina
Ron Meyers, Port Alberni; 21.5, Ballenas Island, herring.
Bob Hunter, Parksville; 21.4, Ballenas Island, Buzz Bomb.
Ron Kelly, Duncan; 16.4, Sangster Island, gold hootchie.
Brent Kelly, Duncan; 14.11, Sangster Island, Stingsilda.
Marylyn Beaubien, Surrey; 13.3, Sangster Island, Stingsilda.
Bill Beaubien, Surrey; 8.4, Sangster Island, Pirken.
George Stoneadge, Port Alberni; 7.4, Jenkins Island, White Hot Spot.
Nioma McCully, Port Alberni; 15.8, Winchelsea Island, herring strip.
Roger Dubeau, Nanaimo; 14.10, Ballenas Island, Stingsilda.
Ted Lewis; 17.2, Ballenas Island, strip casting.

COHO

Campbell River Lodge
Cy Kim, Campbell River; 6.1, Argonaut Wharf, Stingsilda.

Killarney Resort
Michael Jackson, Vancouver; 5.4, Saratoga Beach, Tom Mack.
Bill Steele; 5.2, Quadra Island, Flashtail.

Beachcomber Marina
Jim Reece; 6.11, Sangster Island, green Flashtail.
Erma Wilson, Duncan; 7.13, 5.10, 5.11, 5.2, Sangster Island, green Krippled K, pale green hootchie.
Bert Wilson, Duncan; 5.8, Sangster Island, Tom Mack.

Pedder Bay Marina
C. A. Lafek; 9.0, Pedder Bay, Tom Mack.
Brian McConnell; 5.3, Pedder Bay, Apex.
Ed Fournier, Elliot Lake, Ont.; 6.0, Pedder Bay, Tom Mack.
Gordon McGregor; 7.12, kelp bed, hootchie.
John De Boer; 9.0, Pedder Bay, anchovy.
Cheryl Martin; 7.4, Pedder Bay, anchovy.
R. D. Knowles; 7.0, 6.4, Pedder Bay, green hootchie.
L. R. Milton; 5.0, William Head, Tom Mack.
Ken Duke; 7.0, Church Rock, white, silver hootchie.

Cheanuh Marina
Andres Jadinak; 7.8, trap shack, herring.
Jim Haden; 5.0, Beechey Head, green Radiant Squirt.
Earle Hatcher; 6.0.
J. Szauer; 9.8, 5.0, Beechey Head, strip.
Bill Ona; 7.2.
Ray Lund; 5.0, Beechey Head, hootchie.
Bob Vink; 5.8, Beechey Head, herring.
John Archer; 7.0, Beechey Head, hootchie.
Frank Kilpatrick; 6.8, Beechey Head, hootchie.
Phil Kilpatrick; 8.12, 6.8, Beechey Head, hootchie.
Garry McFadden; 8.2, trap shack, green Radiant Squirt.
Ethel Cooper; 7.0, Bedford Island, Spring King.
Ron Walts; 7.8, Aldridge Point, minnow.
Mark Buchner; 6.0, Beechey Head, strip.
Jerry Armstead; 9.0, 7.0, 5.8, Beechey Head, Rhys Davis Strip.
Michael Cole; 6.8, Beechey Head.
Marianne Lamontagne; 6.5, 8.0, 9.8, 7.0, trap shack, Beechey Head, Flashtail.
Alex Davyduke; 5.6, Beechey Head, Stroochy.
Ira Heughan; 5.8, 5.12, Becher Bay, anchovy.
Hal Aldridge; 6.8, Aldridge Point, anchovy, strip.
J. B. Crozier-Smith; 5.4, 6.0, Aldridge Point, Krippled K.
R. J. Peterson; 5.5, Church Rock, strip.
Annie Smith; 5.0, Bedford Island, minnow.
Andy Cottyn, Mill Bay; 9.8, Beechey Head, strip.
J. Szauer; 8.8, 8.0, 5.0, Beechey Head, strip.

Pacific Lions Marina
Graham Sanders; 5.8, 6.0, 6.8, Aldridge Point, green hootchie.
Sterling Harper, Rocky Mountain House, Alta.; 5.0, Beechey Head, octopus.
R. L. Jordan; 8.4, 5.2, Secretary Island, anchovy.
Rick Curtis; 5.0, trap shack, blue, green, Radiant Squirt.
Al Campbell-Hope; 5.0, trap shack, strip.
Ann Freer; 5.8, 5.0, Beechey Head, hootchie.
Jacque Whiteoak; 5.0, trap shack, anchovy.
M. Fraser; 6.0, Beechey Head, strip.
Joe Heral; 5.8, Becher Bay, hootchie.
R. G. Chan; 5.8, Beechey Head, Flashtail.
Steve Marton; 6.8, Beechey Head, hootchie.
Jack Ratcliffe; 7.0, minnow.

Elliott's Weigh-In
Stan Medd; 5.2, San Juan Bay, herring.
Sharon Medd; 6.5, San Juan Bay, herring.
June Medd; 6.8, 5.8, San Juan Bay, herring.
Kelly Bergstrom, Lake Cowichan; 8.3, San Juan Bay, Spoon.
Teresa Bergstrom, Lake Cowichan; 7.9, San Juan Bay, Spoon.
Frank Elliott, Port Renfrew; 6.6, San Juan Bay, herring.

SMALL-MOUTH BASS

Belmont Fire Hall
Doug Ball; 3.4, Langford Lake, Mister Twister.

Colonist
Brian Ridley; 2.0, 1.8, Langford Lake, Rapala.
Larry Kennedy; 3.8, Elk Lake, Crazy Crawler.

Blue Gables Resort
David Dawson, Nanaimo; 3.0, St. Mary Lake, worm.
Richard Polachuk, Nanaimo; 1.12, St. Mary Lake, plastic worm.

ROYAL OAK GARDEN CENTRE AND FLORIST
"For Every Blooming Thing"
OPEN 7 DAYS A WEEK
SUMMER HOURS: MON.-SAT. 9:00-5:30 CLOSED SUNDAYS 'TIL SEPT.
LAWN FERTILIZERS
GREEN CROSS WEED & FEED 22-lb. bag covers 5000 sq. ft. $12.50
12-4-8 WITH IRON Reg. $9.95 SUMMER SPECIAL $7.95
10-6-4 LAWN AND GARDEN BUILDER Reg. $9.95 SUMMER SPECIAL $7.95
4456 West Saanich Rd. In the Royal Oak Shopping Centre 479-1116
7-30

Lasting proposition.

A good deal better for a good deal longer.
When you compare the car you get with the price you pay, the Volkswagen Rabbit is an honest proposition. And not just when you buy it, but as you drive it for years to come.
The Rabbit is designed and built to take the bumps out of roads, the sting out of gas prices, the bite out of weather, and put the joy back in driving.
Come in soon and listen to our lasting proposition.
Rabbit
Don't settle for less.
An "I Care" Quality Service Award Winner
Speedway MOTORS LTD. downtown 971 YATES at VANCOUVER 385-2415
Dealer Licence No. D-5180

SUBARU HEADQUARTERS
EDWARD motors ltd.
3319 DOUGLAS
384-1161
Dealer 6605

General Electric gets an "A" in home economics.
Especially at Eaton's sale prices.
EATON'S HOME FASHION SALE
General Electric gives you a short course in home economics with their fine quality "Contessa" line of appliances. Quality kitchen appliances that have passed the test for convenience and value with flying colors. Smart homemakers have always given General Electric an "A" for the time saving convenience features G.E. build into all their appliances. And now the economy minded will want to give General Electronics "Contessa" line extra marks for value. G.E.'s quality appliances specially purchased for extra value. Quantities are limited so shop early.

"Contessa" 16.9 cu. ft. frost free refrigerator
729.00
- Total fridge capacity 16.9 cu. ft.
- No frost operation
- 3 full width cantilevered shelves
- Butter conditioner
- Handy roll-out wheels
- Foamed-in-place insulation
- Sculptured walnut door handles
- White or almond (color 10.00 extra)

General Electric "Potscrubber" built-in dishwasher
399.00
- Potscrubber cycle for difficult stains
- 3 level wash action
- Single wash speed
- 2 detergent dispensers
- Auto rinse agent dispenser
- Soft food dispenser
- Porcelain enamel interior
- Indicator light
- White, Harvest wheat or almond (panels included)
Value priced "Contessa" rapid clean range
649.00
- Automatic self-cleaning oven
- Automatic oven timer/minute timer
- Digital kitchen clock
- Glass control panel with fluorescent light
- 1 normal and 1 timed appliance outlet
- Two 8" and two 6" deluxe plug-out elements
- White or almond (color 10.00 extra)
Potscrubber portable dishwasher
419.00
- Same features as built-in (above)
- Pressure release unicouple
- Automatic retracting cord
- Retracting stabilizer legs
- Maplewood top
- White or almond (color 10.00 extra)
Major Appliances, Main Floor, Home Furnishings Building
Also available at or through Eaton's, Duncan
Store Hours Monday, Tuesday, Saturday 9:30 a.m. to 5:30 p.m. Wednesday, Thursday, Friday 9:30 a.m. to 9:00 p.m.

The Colonist.

THE CAPITAL

★★ Section Two/Thursday, July 31, 1980/Page 13

Chamber tackles tankers, urges sewage cleanup

Environmentalists received support for two causes Wednesday from the Greater Victoria Chamber of Commerce.

The chamber went on record in opposition to oil tanker traffic in Juan de Fuca Strait and in support of sewage treatment facilities to protect the beaches of Greater Victoria.

At a meeting of the chamber's board of directors, reporters were told that the chamber would be an intervenor at a National Energy Board hearing in November to deal with the question of oil tanker traffic that would result from the proposed Trans-Mountain Pipeline project.

In a press release, the chamber said it would demand that the energy board hold the hearing in Victoria.

That would allow the largest community affected by the oil tanker traffic to voice its concern over the environmental impact of the proposal.

"It is the intention of the Greater Victoria Chamber of Commerce to cross-examine evidence presented by Trans-Mountain Pipelines at that time," the press release said.

Chamber president Cedric Steele said there was also great concern among U.S. residents over the detrimental effect the increase in tanker traffic might have on coastal communities.

On sea pollution, chamber vice-president Robert Wheaton said it was imperative that Greater Victoria beaches and waters be freed of sewage as soon as possible.

"A motion expressing the chamber's concern over the "deplorable conditions of our surrounding beaches and waters," had been passed by the board last week.

"The chamber board felt that it can no longer sit idly by watching this problem become increasingly worse year after year," he said.

"The chamber will be watching closely in the many months ahead to ensure that the matter doesn't get studied to death and to ensure that positive steps are, in fact, taken to remove this blight from our community."

The chamber, Wheaton added, had no preconceived notions as to the method of ridding the beaches of sewage, as long as the job got done.

Cruise packages best tourism bet—expert

By HUBERT BEYER
Colonist staff

Not until Victoria can offer visitors one major attraction around which a way of life can be packaged and sold abroad, will the tourist industry come of age, according to recreational transportation consultant Ken Showers.

And that attraction, according to Showers, is cruises.

SHOWERS IS the man who organized a company in 1974 and raised $1.2 million to purchase the *Princess Marguerite* before the government stepped in and bought the vessel.

The Victoria-based consultant and promoter also developed the Royal Hudson Train concept and is currently working on a recreational transportation study for the provincial government.

Showers believes in cruises as a major tourism generator. He also is convinced the era of individual travel is coming to an end, if it hasn't already.

THE TRAVELLING public, he says, wants its vacations to be free of hassles and uncertainties.

Complete holiday packages that leave no guesswork to the traveller, he said, are the holiday mode of the future.

And to attract the international tourist, a city must offer one outstanding attraction, one vacation aspect that makes the visitor choose that destination over scores of others.

IN AN INTERVIEW, Showers said ship cruises would be the ideal travel generator for Victoria.

"We have little things, such as Sealand and Butchart Gardens, but when you're shopping around for a vacation, let's say in Britain, you're not going to be enticed by those kind of attractions to come to Victoria," he said.

But a well-packaged cruise operation based in Victoria could be sold on the international holiday market, Showers said.

"AND I'M NOT talking of the large ships offering two or three-week cruises. I'm talking about smaller vessels, which take vacationers on two or three-day cruises through the Gulf Islands, to Seattle, to Vancouver," he said.

Other possibilities included connection with circle tours at various points. Passengers could embark at ports such as Bella Coola, Kitimat, or Stewart.

B.C. Steamships could develop an Explore Vancouver Island package, he suggested.

IF AND WHEN the Vancouver and Victoria convention centres are completed, cruises could be sold along with conventions, he said.

He said a cruise operation could be set up for about $4 million. That included the purchase price of an old vessel and the cost of refurbishing it.

Ideally, such a ship should be able to carry between 200 and 350 passengers. The mini-cruises could be tied in with existing operations such as Robert Wright's floating hotel *Canadian Princess* in Ucluelet.

ALL SORTS of packages could be built around the cruises, Showers said. For example, visitors could go on a two-day cruise of the Gulf Islands, spend two days on the *Canadian Princess*, go deep-sea fishing, and come back to Victoria by bus.

"And these packages could be sold in Europe and Japan. They would offer the prospective tourist something tangible that he could compare with other vacation destinations," he said.

But it was the job of private enterprise to establish this travel generator, he said. Government could assist by offering certain incentives, such as tax exemption on all supplies and rebates on head taxes for Canadian ships.

THERE MIGHT also be advantages to declaring Victoria a free port, according to Showers.

"But unless our business people get off their butts, we'll miss the best bet we'll ever be offered," Showers said.

"There are enough people in Victoria with enough money to set up the cruise operation I'm talking about. And the rest is marketing," he said.

They couldn't lose," he added.

—Colonist photo by Alex Barta

Tony Reardon and Dave Skinner, of Montreal, eat journey's-end meal from gold-pans

National train of thought

Students go home with wider country, memories in mind

By PAUL DE GROOT
Colonist staff

Geography has shaped Canadian history and society so completely that few of us can imagine it, but 30 high school students who participated in the first Canadian Studies Train have a better grasp of it after a month spent travelling across Canada.

You might have missed the Canadian Studies Train when it pulled into Victoria last Saturday. It isn't really a train at all, but a group of 30 students and two instructors who began at the birthplace of Confederation, Charlottetown, P.E.I., on June 29, and traced Canada's history and its present social mosaic across the country.

They did indeed travel by train for much of the way, from New Brunswick to Calgary, but the highlights of the trip were the people they met along the way, more than their travels.

"It's such a fantastic idea," Patty Brodeur of Montreal said as the group reminisced on its last day together.

"The idea is to live it and to learn it. There's no better education than that."

What struck these students, mostly from urban Ontario and Quebec, most vividly, was the hospitality they got along the way, particularly from Canadian farmers. In P.E.I. it was a potato farm; in Quebec it was farms around Montreal; in Winnipeg it was wheat farms.

Their farming experience "has to be number one," commented Deb Hutton, a teacher at Bishop's College School in Lennoxville, Quebec, who was geography instructor for the tour.

"I was so impressed by the hospitality of the people. They really opened up their homes to us. We were getting to see how people live, how the country works," Brodeur says.

"You realize how big Canada is, the different people, the different attitudes," said Dave Skinner, from Montreal.

The West too, will be a vivid memory for many students.

"Banff and the mountains. Jasper, and being under the stars," says Rosemary Kaczanowski of Toronto when asked what she will remember most.

Since most of the students were from Ontario and Quebec anyway, Toronto was left off the intinerary for this first Canadian Studies Train. But buoyed by what they experienced on this first attempt, its organizers are looking forward to bigger and better things in the future.

Instructor John Aimers, a teacher at St. John's Ravenscourt in Winnipeg, says the backers of the Canadian Studies Train, particularly St. John's headmaster John Messenger, hope several "trains" will eventually be run by a non-profit foundation which can offer scholarships for students who can't afford the stiff ($1,295 minimum) price tag for the trip.

The tour was administered by Adventure House Travel of Oakville, Ont., in co-operation wth Blyth and Company of Toronto.

The travellers were split about evenly between independent and public school students, with one American, and one Australian as well, and the result was a good cross-section of student attitudes, Aimers said.

"These are the advantaged kids but it became terrifically evident how little understanding there is of things we so often take for granted."

The Canadian Studies Train dispelled some of the ignorance with much more than sightseeing and fraternizing with natives along the way.

Lectures and films gave students in-depth knowledge about areas through which they passed, although not all of them welcomed time in the classroom so shortly after the end of the school year.

Within the space of 30 days the students also: watched *Les Feux Follets* in Charlottetown, took a fishing boat into the Bay of Fundy, toured Montreal, watched Parliament at work, swam in the Banff hot springs, toured by snowmobile on the Athabaska icefields, canoed the Bowron Lakes, and rafted down the Thompson River.

While the Canada they know is far larger than before, they also found some new friendships along the way within their own group.

"In a short period of time people open up faster," said Brodeur. "You could know somebody at home for a year and not get as close."

So, as they gathered together at the residences at St. Margaret's School in Victoria, there was laughter, there were memories, there were highjinks which earned disapproving frowns from Hutton and Aimers (and memorable photos for the students), and some sadness.

But as Aimers said over the chicken and ice cream, friendships can last longer than 30 days, and farther than 20 miles.

For members of the Canadian Studies Train, make that a lifetime, and a continent.

Tsehum water too polluted for sea farms

Preliminary results of a study of the potential of Tsehum harbor for marine farming—or mareculture—show the harbor is too polluted to raise shellfish.

The study, by West Coast Information Research Group of Port Alberni, was commissioned by North Saanich council.

Aldermen opposed to a 35-lot luxury subdivision by Victoria businessman and alderman Robert Wright authorized the expenditure of $850 on the study.

Council hoped the results would support an application to get the harbor included in the agricultural land reserve, and thus head off development.

However, Ald. Jay Rangel, an opponent of Tsehum Harbor development, said Wednesday the study, although only cursory, unfortunately pointed out a major problem along the northeast coast of the Saanich Peninsula.

"The whole area, which is heavily-developed with marinas and other boating facilities, needs to be looked at in some depth to see what effect these things are having on the foreshore," Rangel said.

The 25 acres owned by Wright were removed from the agricultural land reserve, over the objections of North Saanich council, last year.

Solicitor sues pair

City solicitor Jakob de Villiers has launched a libel suit against two James Bay residents.

De Villiers filed a statement of claim Wednesday in B.C. Supreme Court against Charles Thomas Ball, information officer of the James Bay Residents' League, and William Albert MacDonald.

The action arose out of an affidavit Ball and MacDonald submitted to Mayor William Tindall last week and to a press conference Monday.

Police quiz suspect in highway hit-run

Police are holding a suspect in connection with a hit-run traffic accident six days ago that left a 20-year-old Victoria youth badly injured.

Colwood RCMP officers picked up the suspect Wednesday after six days of investigation led them to a car parked in a private garage in Saanich.

They said the car was believed to be the one that injured Lawrence Jerome Flynn about 3 a.m. Friday near the intersection of the Trans-Canada Highway and Helmcken.

Flynn was reported in "only fair" condition Wednesday night at Victoria General Hospital.

The hit-run suspect was still being questioned Wednesday night.

Reporters' notebook

Chief Simmons extinguishes long career

VICTORIA FIRE Chief **Eric Simmons** retires today after 34 years of service with the Victoria Fire Department.

Simmons
. . . last day at work

Simmons joined the department Aug. 1, 1946, and served as a firefighter and driver until Nov. 1, 1965, when he was appointed deputy fire chief.

He was promoted to fire chief on Feb. 16, 1967, on the early retirement, due to ill health, of the late Fire Chief **James Allan.**

Simmons will be succeeded by Deputy Fire Chief **Michael Heppell**.

Born in Calgary, Simmons has resided in Victoria since his release from the navy in 1945.

IN THE MAGIC world of telephone electronics, Murphy's law (if anything can go wrong, it will) predominates.

A *Colonist* reporter, trying to phone Edmonton collect this week, got a disembodied male voice saying: "We are sorry but all circuits are busy" when he dialled zero for the operator.

A second try at zero tapped him into an interesting conversation between two ladies.

The third try at zero got him the operator, to whom he recited the number required, only to hear "the number you have called is no longer in service."

A little surprising because he was calling the *Edmonton Journal* which isn't exactly too poor to pay its telephone bills.

Attempt No. 4 got him Portland, Ore. Attempt No. 5 the Victoria operator talking to the Edmonton operator and, presto, after an interesting 15 minutes, the news desk at the *Edmonton Journal*.

Still faster than the mails, but the gap is narrowing.

WHEN UNITED PRESS Canada went on the record with an off-the-record quip of **Premier Bennett's** earlier this week, it quoted "a veteran reporter" as saying that during night sessions of the legislature MLAs tended to be slightly inebriated.

One veteran reporter who covers the Legislature for the *Colonist* wants it to be known that, at about the time one of his colleagues was pontificating on the demop rum, he was trying to persuade a 10-pound Hakai Pass coho to swim into a landing net held by **Ald. Bob Wright.**

The coho, nestling in a freezer alongside three larger spring salmon, plus the word of netman Wright, are all the evidence he needs to prove he didn't throw the first stone.

TAKING THE WEST Coast Trail next week?

You may find the first step a doozy, since the highways ministry will be closing the Harris Cove Bridge from the morning of Aug. 5 to the afternoon of Aug. 7. The bridge, a temporary structure installed across the San Juan River several years ago, will be replaced by a newer bridge with greater capacity, according to **George Harper**, district highways manager.

The few permanent residents who live on the other side of the bridge will still have some road connection with the rest of us, via the Shawnigan Lake road, Harper said.

A UNIVERSITY OF Washington researcher told the *Colonist* last week that a California man died of hyperpyrexia (excessively high body temperature) 48 hours after placing his hand in a barrel of the wood preservative pentachlorophenol. The reason? The toxic reaction affected the part of the brain stem that controls body temperature. Chlorophenols such as PCP and TCP are used regularly by sawmills, and have become a source of compensation claims by U.S. wood workers.

AND STILL ANOTHER of the B.C. jokes as told by Newfoundlanders:

One B.C. man meeting another on the street, said: "Tell me how many fish I got in this bag and I'll give them both to you."

"Five," said the second man.

"Right," said the first, giving him the bag and three fish.

Rocks roll to win over Sanderson and mates

By REG REYNOLDS
Colonist staff

Forget those rumors that Ward Sanderson has mellowed.

The Vancouver Burrard bad guy was in old form Wednesday but he wound up doing more harm than good as Victoria Shamrocks thrashed the Burrards 18-9 in a Western Lacrosse Association game played before a crowd of 1,246 at Memorial Arena.

Sanderson, who had only a few minor penalties in his first six games, tried to stir up trouble all night and drew 16 of Burrards 22 minutes in minors. The Shamrocks ignored his taunting checks and concentrated on scoring. They scored six power-play goals, four with Sanderson off.

The rested Rocks, who hadn't played in a week, made a sizzling start against the Burrards who clinched a playoff spot with a 24-8 win over Nanaimo Timbermen Tuesday in Vancouver.

Chris Hall scored twice early as the Shamrocks built an 8-1 lead and scoring leader Kevin Alexander carried the offensive punch the rest of the way. Named the game's first star, he scored six times and assisted twice as the Shamrocks held period leads of 8-4 and 16-6.

The big win was opportune as Wednesday was awards night. Alexander won the scoring title (73 goals and 58 assists with a game to go) and shared the most valuable player award with goaltender Larry Smeltzer.

Hard working Larry Bell was honored three times. Bell was named the the best conditioned player, the most inspirational and sportsmanlike player, and in a vote by his teammates was picked the most competitive player.

Tarey Pollock won rookie honors and Dave Lowden was presented with the most-improved player award.

The win also tied the Irish for first place with Coquitlam Adanacs and they can clinch the league title with a win in their final game, Saturday at Nanaimo.

Vancouver finishes fourth because third-place New Westminster has won four of the six games between the clubs.

Hall, with two goals and two assists and a fine defensive effort, was named the second star of the game while other players having big nights for the Shamrocks were Jim Lynch (one goal, five assists), Norm Baker (six assists), Tej Labh (two goals, two assists), Bell (two goals and an assist) and Smeltzer (42 saves).

Jeevan Dillon, Scott Browning, Rick Baker, Pollock and Bill Marechek added singles for Victoria.

John Swan scored three times for Vancouver, Mike McMillan and Pat Ryan scored twice each and Dan Perrault and Ron Pinder counted once each.

Dave Evans played the first and third periods in the Vancouver goal and made 29 stops while Jim Poelzer made 11 saves in the second period.

Three Vancouver regulars missed the game. Dave Tasker and goaltender Brian Celli had work commitments and Doug Hayes is on holidays.

	G	W	L	T	F	A	Pts
Victoria	23	14	9	0	275	241	28
Coquitlam	23	14	9	0	268	258	28
New West	23	11	12	0	304	287	22
Vancouver	24	11	13	0	297	292	22
Nanaimo	23	8	15	0	271	337	16

Next game: Tonight — Coquitlam at New Westminster.

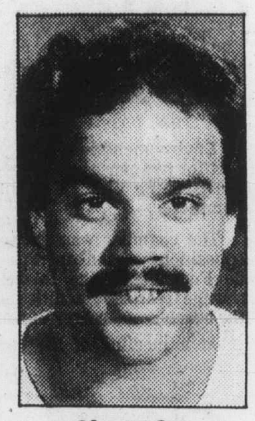

Alexander
. . . six goals, awards

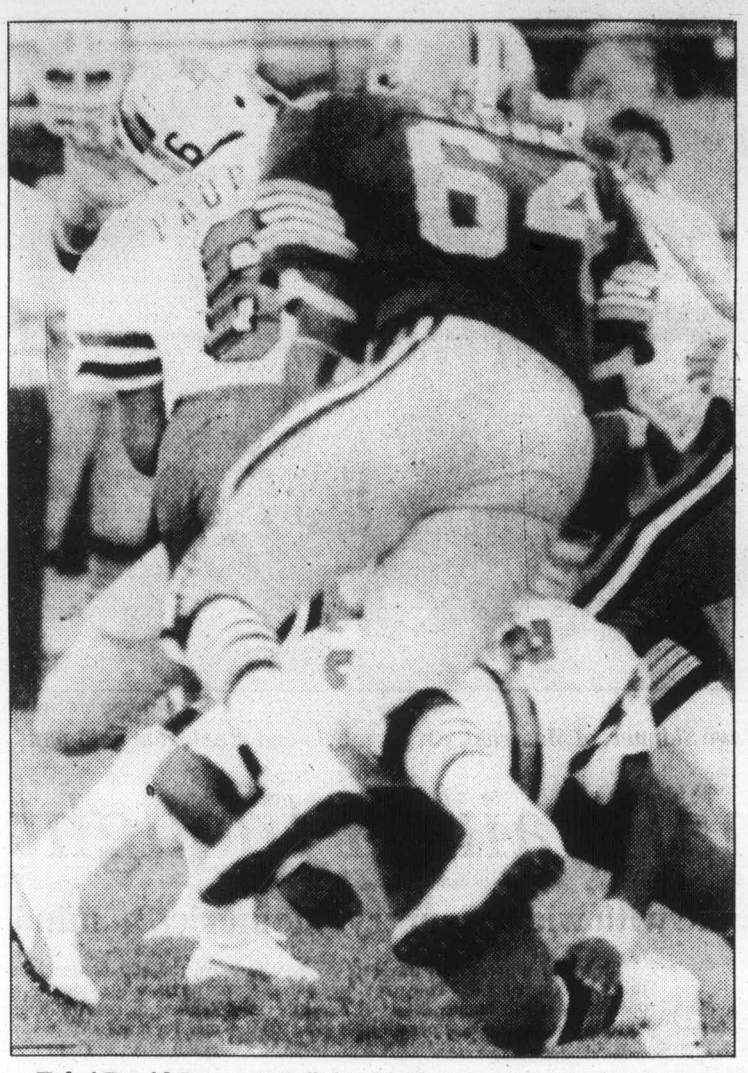

Esks' David Boone (64) fights blocker to pressure Joe Paopao

Eskimos need best defence to topple determined Lions

Colonist wire services

Edmonton Eskimos have the most explosive offence in the Canadian Football League but Wednesday night it was the defence that made the difference in a 33-21 win over the visiting British Columbia Lions that gave Edmonton sole possession of first place in the Western Conference.

In other action, Saskatchewan Roughriders hung on for a 19-18 decision over the Tiger-Cats in Hamilton for their first win in four starts.

At Commonwealth Stadium, Edmonton's defensive secondary forced four B.C. turnovers and three of those led to Eskimo scores. Former-Lion Larry Highbaugh had two pass interceptions and both resulted in Eskimo touchdowns by Jim Germany on two-yard runs.

Brian Kelly also had two touchdowns for Edmonton, one an 89-yard pass-and-run play to open the third quarter. Dave Cutler converted all four touchdowns, added a 40-yard field goal and a 47-yard single. Hank Ilesic had a 56-yard single.

The Lions, frustrated by the Eskimo defence in the first half, broke loose for two touchdowns in the second half to close the score to 26-21. But Kelly's second touchdown, on a 16-yard pass from quarterback Warren Moon, at 10:38 of the final quarter assured the Edmonton victory.

The reception was Kelly's seventh of the game and gave him 233 yards, his second best one-game showing as a pro.

British Columbia touchdowns were scored by Leon Bright on a 59-yard pass interception and Harry Holt on an eight-yard pass from Joe Paopao. Lui Passaglia accounted for the rest of the Lions' scoring with two field goals, two converts and a single.

In Hamilton, the Riders scored their only touchdown when defensive back Bill Manchuk returned an interception 55 yards in the third quarter. Placekicker Bob Macoritti accounted for the rest of the Saskatchewan scoring with a convert, three field goals and three singles.

The Ticats, playing before 22,398 fans at Ivor Wynne Stadium, came back strongly but were unable to overcome the 16-0 lead the Roughriders had built up early in the third quarter. It was their second setback in three games.

Macoritti missed on three of five field goal attempts in the first half, but made good on one from 43 yards at 11:21 of the fourth quarter for the winning score.

Wide-receiver John Holland, on a 57-yard pass play from Dave Marler in the third quarter, accounted for the only Hamilton touchdown. Kicker Bernie Ruoff added eight points with two field goals, a convert and a single.

Macoritti conceded two late safeties, the second with one second remaining in the game, to account for the other four Hamilton points.

★ ★ ★

Western Conference	G	W	L	T	F	A	P
Edmonton	3	3	0	0	90	40	6
B.C.	3	2	1	0	86	63	4
Calgary	4	2	2	0	97	93	4
Saskatchewan	4	1	3	0	73	118	2
Winnipeg	4	1	3	0	71	100	2
Eastern Conference							
Toronto	4	3	1	0	72	58	6
Ottawa	4	2	2	0	79	95	4
Hamilton	3	1	2	0	73	59	2
Montreal	3	1	2	0	36	51	2

Next games: Tuesday — Hamilton at Ottawa; Calgary at B.C.

★ ★ ★

SASKATCHEWAN 19, HAMILTON 18

First Quarter
Sask — Single Macoritti 38 12:59

Second Quarter
Sask — FG Macoritti 47 1:16
Sask — Single Macoritti 45 7:42
Sask — Single Macoritti 43 14:05
Sask — FG Macoritti 35 14:59

Third Quarter
Sask — TD Manchuk 55 pass interception (Macoritti convert) 1:33
Ham — Single Ruoff 42 6:04
Ham — TD Holland 57 pass from Marler (Ruoff convert) 11:19
Ham — FG Ruoff 27 14:03

Fourth Quarter
Ham — FG Ruoff 37 3:23
Sask — FG Macoritti 43 11:21
Ham — Safety Macoritti conceded 12:36
Ham — Safety Macoritti conceded 14:59

Saskatchewan	1	8	7	3	—19
Hamilton	0	0	11	7	—18

Attendance: 22,398.

YARDSTICKS

	Sask	Ham
First downs	11	18
Yards rushing	30	82
Yards passing	162	242
Net offence	122	310
Passes made—tried	19-30	16-42
Interceptions	4	0
Punts—average	10-44	10-43
Fumbles—lost	4-3	2-2
Penalties—yards	7-85	15-143

Net offence is yards passing plus yards rushing, minus team losses.

Individual

Rushing: Sask — Walker 9-21, Washington 6-15; Ham — Crawford 10-44, Marler 5-34.

Receiving: Sask — Washington 5-42, Mazurak 4-23, Walker 4-22; Ham — Holland 6-105, Aynsley 3-41.

Passing: Sask — Hufnagel 19-30, 162 yds., 0 intercepts; Ham — Lemmerman 9-17, 88 yds., 3 intercepts, Marler 7-25, 154 yds., 1 intercept.

B.C. LIONS 21, EDMONTON 33

First Quarter
Edm — FG Cutler 40 3:30
Edm — Single Ilesic 56 9:58
Edm — TD Germany 2 run (Cutler convert) 12:15

Second Quarter
BC — Single Passaglia 50 1:28
Edm — Single Cutler 47 5:09
BC — FG Passaglia 43 9:25
BC — FG Passaglia 17 14:36

Third Quarter
Edm — TD Kelly 89 pass from Moon (Cutler convert) 0:35
Edm — TD Germany 2 run (Cutler convert) 9:47
BC — TD Holt 8 pass from Paopao (Passaglia convert) 15:00

Fourth Quarter
BC — TD Bright 59 pass interception (Passaglia convert) 5:08
Edm — TD Kelly 16 pass from Moon (Cutler convert) 10:34

B.C.	0	7	7	7	—21
Edmonton	11	1	14	7	—33

Attendance: 42,887.

YARDSTICKS

	B.C.	Edm
First downs	23	21
Yards rushing	102	124
Yards passing	261	299
Net offence	350	402
Passes made-tried	24-40	15-23
Interceptions	1	3
Punts-average	6-51.7	8-51.1
Fumbles-lost	2-1	1-0
Penalties-yards	7-67	5-51

Net offence is yards passing plus yards rushing, minus team losses such as yards lost on broken plays.

Individual

Rushing: B.C. — White 8-50, Sloan 9-42; Edm — Lumsden 9-63, Germany 12-38, 2 TDs.

Receiving: B.C. — Holt 6-107, 1 TD, Ellis 6-70; Edm — Kelly 7-233, 2 TDs, Germany 4-41.

Passing: B.C. — Paopao 24-40, 261 yds., 1 TD, 3 intercept; Edm — Moon 9-14, 244 yds., 2 TDs, 1 intercept, Wilkinson 6-9, 55 yds., 0 intercept.

Emergency surgery performed on Astro

HOUSTON (AP) — J. R. Richard, the hard-throwing Houston Astros pitcher, was listed in good condition Wednesday night after emergency surgery to remove a blood clot from a neck artery, a hospital official said.

"J. R. Richard was found to have a blocked artery in his neck," the spokesman said following the two-hour operation. "The surgery was successfully accomplished to remove the blockage and he was moved to the intensive care unit."

Richard was operated upon at Houston Methodist Hospital after he collapsed during a workout at the Astrodome earlier Wednesday.

Briefly

Condredge Holloway, Ottawa Rough Riders quarterback, was released from an Ottawa hospital Wednesday after spending the night under observation for a concussion suffered in Tuesday night's 18-10 CFL to Toronto Argonauts. Holloway was unconscious on the field for several minutes after being tackled by defensive end **Jim Corrigall**. Holloway also has a pulled groin muscle and stiff neck from the tackle.

★ ★ ★

Bryan Murray, 37, who coached Regina Pats of the Western Hockey League, has been named coach of Hershey Bears, Washington Capitals' AHL affiliate.

★ ★ ★

Duns Scotus, a three-year-old Buckpasser colt who was injured during the Queen's Plate at Toronto's Woodbine track this year, has been sold to **Franklin D. Roosevelt Jr.** Charles Baker, owner of Norcliffe Stables, and co-owner of Duns Scotus, said the purchase price was for more than $1 million and that the colt, which will be syndicated, would stand at Roosevelt's Clove Creek Farm in Paughquay, N.Y.

★ ★ ★

Billie Jean King of the U.S. abandoned a tennis match in Buenos Aires against Argentine Ivanna Madruga in protest against a judge's line call. Madruga was declared the winner by default and advanced to the final of the four-player tournament against **Martina Navratilova** of Czechoslovakia, who beat **Betty Stove** of the Netherlands 7-5, 6-3.

Legion falls short

COQUITLAM — Bob Jude scored five goals and Ken Galloway added four as Coquitlam Junior Adanacs edged Esquimalt Legion 16-14 in a rough Western Canada Junior Lacrosse League game.

John Crowther, second leading scorer in the league, had four goals and two assists for Esquimalt to push his points total to 93, seven behind Bob Johnston of Richmond Roadrunners.

Terry Jay (3), Gord Redlin (2), Tom Woods (2), Mike Gain, Mike Thomas and Russ Kennedy also scored for the Legion, doomed to a last-place finish for the second straight season.

Legion held a 43-36 edge in shots on goal and Coquitlam managed period leads of 4-3 and 10-8.

	W	L	T	F	A	Pts
New West	16	6	0	288	249	32
Richmond	11	11	0	291	327	22
Burnaby	10	10	1	272	241	21
Coquitlam	10	11	1	250	265	21
Esquimalt	7	16	0	271	289	14

Next game: Friday — Burnaby at New Westminster.

SENIOR "B" LACROSSE
THURSDAY, JULY 31st
GEORGE PEARKES ARENA
7 P.M. G. AND W. LANDSCAPING VS. ESQUIMALT UNIVERSAL SHEET METAL
9 P.M. SAANICH METRO HONDA VS. VICTORIA ATHLETIC ASSOC.
ADULTS $1.00 O.A.P. and CHILDREN 50¢
SPONSORED BY RAWLINGS SERVICES INC. 7-31

Win fans Whitecap hopes

Colonist wire services

Striker Trevor Whymark continued his scoring spree with a two-goal performance that led Vancouver Whitecaps to a 3-1 North American Soccer League victory over Dallas Tornado Wednesday night.

The victory over the National Conference Central Division leaders, posted before 24,948 Empire Stadium fans, greatly improved the Whitecaps chances for one of two wild card playoff berths.

The goals were the fourth and fifth for Whymark in his last three games and included his second penalty goal of the season.

Carl Valentine completed the Vancouver scoring and Njego Pesa gave Dallas a 1-1 tie early in the second half.

In other matches Wednesday, California Surf tripped Philadelphia Fury 3-1; Detroit Express blanked Minnesota Kicks 1-0; Rochester Lancers defeated San Diego Sockers 3-1; Memphis Rogues edged San Jose Earthquakes 1-0; Washington Diplomats dumped Tulsa Roughnecks 5-1; and Atlanta Chiefs nipped Fort Lauderdale Strikers 2-1 in overtime.

Whymark, who now has 14 goals this season, opened the scoring at 22 minutes with his penalty-shot blast to the right of goalkeeper Alex Stepney.

Pesa scored his seventh goal this month when he headed Omar Gomez's cross past a diving David Harvey who was making his first start in the Vancouver goal since a 2-1 loss to New England Tea Men May 7.

Whymark scored the winner nine minutes later when he nodded a Gerry Gray cross from the edge of the box. Whymark timed the ball perfectly, also on a run to the far post.

The goal came 30 seconds after manager Tony Waiters substituted Carl Valentine for Kevin Hector to give the Whitecaps more speed up front.

Valentine's goal, which gave Vancouver the maximum nine-point victory, was the prettiest of the night and came two minutes after Pesa was ejected after questioning a call by referee Ben Fusco, who had to handle a physical game.

The play began off a throw-in by Vancouver sweeper Rudi Krol to Bob Lenarduzzi who returned the ball to accept Krol's chip to the corner. The speedy winger and the ball flew past Stepney as Valentine burst through the middle of the Dallas defence.

Valentine has not been starting lately because of a tender ankle.

Harvey, who is recovering from a sore shoulder and bruised hand started in place of regular keeper Bruce Grobbelaar, who is suffering from bursitis in his right knee.

Earlier in the day, Waiters was named general manager and club president, effective Sept. 30, and signed to a three-year contract. He will take over from president John Best, who will move to Seattle to pursue other business interests.

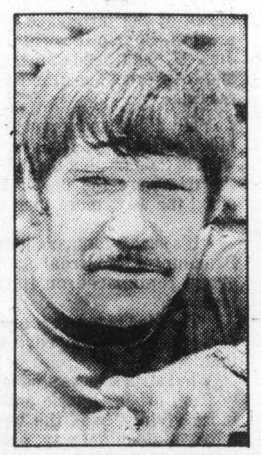

Waiters
. . . vote of confidence

Stadium beer sales limited

FOXBORO, Mass. (AP) — Beer sales at Shaefer Stadium will end 15 minutes into the second half of New England Patriots' National Football League games as part of the town's attempt to curb fan rowdyism.

Fans will still be able to purchase two beers at a time, though.

Canucks to play Island exhibitions

Vancouver Canucks, who will hold their training camp in Duncan this year, will play two National Hockey League exhibition games on Vancouver Island.

Canucks meet Los Angeles Kings on Saturday, Sept. 20 and Colorado Rockies on Tuesday, Sept. 23. Both games are set for Memorial Arena in Victoria with 8 p.m. starts.

Canucks will play their inter-squad game in Duncan on Sept. 19 and their top farm club, Dallas Black Hawks of the Central Hockey League, will play the main farm club of Los Angeles, Houston Apollos of the CHL, Sept. 20 in Nanaimo, Sept. 22 in Courtenay and Sept. 23 in Duncan.

In the regular season, Canucks will play 26 of their 40 home games on weekend dates — 12 on Friday nights, four on Saturday afternoon (5 p.m. start) and 10 on Sunday nights. The remaining games are split between Tuesdays (8) and Wednesdays (6).

Canucks' schedule:

OCTOBER
10: Detroit; 12: Quebec; 15: at Chicago; 16: at Philadelphia; 18: at Montreal; 21: at New York Islanders; 22: at New York Rangers; 24: Boston; 26: Toronto; 29: at Quebec.

NOVEMBER
1: at Hartford; 2: at Buffalo; 5: Edmonton; 7: Minnesota; 8: New York Rangers; 11: St. Louis; 14: Montreal; 16: Los Angeles; 18: Winnipeg; 19: at Edmonton; 22: at Hartford; 23: at NY Rangers; 26: at Pittsburgh; 28: Chicago; 29: Philadelphia.

DECEMBER
3: Hartford; 4: at Los Angeles; 7: NY Islanders; 9: at Washington; 10: at Toronto; 13: at Boston; 14: at Buffalo; 17: Montreal; 19: Pittsburgh; 21: Buffalo; 26: Los Angeles; 28: St. Louis; 30: Washington.

JANUARY
2: at Detroit; 3: at St. Louis; 6: at Colorado; 7: at Minnesota; 9: at Winnipeg; 13: Colorado; 16: Detroit; 17: at Colorado; 20: Toronto; 21: at Edmonton; 24: NY Rangers; 26: at Chicago; 29: at Washington.

FEBRUARY
1: Calgary; 3: Washington; 7: at St. Louis; 8: at Detroit; 12: at Philadelphia; 14: at Pittsburgh; 15: at Minnesota; 18: Boston; 20: Quebec; 22: Calgary; 24: Philadelphia; 26: at Los Angeles; 27: NY Islanders.

MARCH
1: Hartford; 4: at Toronto; 7: at NY Islanders; 8: at Boston; 10: at Calgary; 13: Chicago; 14: Buffalo; 17: Pittsburgh; 21: at Montreal; 23: at Quebec; 25: Colorado; 27: at Winnipeg; 29: Minnesota.

APRIL
1: Winnipeg; 3: Edmonton; 4: at Calgary.

Racing reigns supreme
The Thrill of Horse Racing.

Part of the fun of racing is betting. But don't think you have to know all about the horses and jockeys. Go with a hunch, a name, a number, a color. Wager a little or a lot. Bet one race or all ten. It's fun and exhilarating and very exciting. So come to The Track, where racing reigns supreme.
Thoroughbred Horse Racing
Holiday Monday, August 4th
Parade to the post
1:15 p.m.
rain or shine
For information, call 254-1631.
The TRACK
Exhibition Park

World snooker champion sells game's finer points

"Are you writing this for the Colonist?" inquired the elderly Cliff Thorburn fan. "What do you know about snooker?" he demanded. "Did you know Cliff shot 18 perfect games? Nobody will ever do that again. He has true genius. Why don't you use that in your story. True genius."

By TOM KEYSER

The World's Greatest Snooker Player, so dubbed this year in Sheffield, leans forward for a shot. It's nothing extraordinary, just a medium-difficult connection.

Silence — nothing but the clink of ice in glasses in a posh Uplands rec-room — is his on demand.

Cliff Thorburn bends down, lining up angles along green felt. Blue tip kisses cue ball, which in turn pecks the round, red target. But the red ball ricochets off a cushion, missing the pocket by a fraction.

"Would you believe I do this for a living?," Thorburn cracks.

Larry Wilson, up-and-coming gunslinger from Victoria, takes his turn and immediately deposits first red, then colored balls into side and corner pockets.

"I concede," says Thorburn, gracious in defeat.

Wilson wins one game. He takes another and it's over. Like the kid from Texas in the movies who catches up with an aging fast gun, Larry Wilson has stopped the world's best — in an Uplands basement rec-room.

"I'll remember *that* for a long, long time," Wilson smiles after a handshake.

"I'd like to try him when there's money on the line," Thorburn returns, with a smile bordering on the sardonic.

Cliff Thorburn, 32, is back home for the first time in 18 months. Victoria-born and Victoria-bred, Thorburn has rocketed from the dingy realm of west coast poolrooms to the rarified and perfumed air of luxury billiard halls, from T-shirt and Levis to tuxedo and black tie.

Four times champion of Canada, twice champion of North America, 1980 champion of the world, Cliff Thorburn can't get used to losing.

"Just between you and me," goes his sly aside, "that's the worst table I ever played on.

"I like to do well everytime I play. I thought things would be a little more relaxed here. But these guys (Thorburn shot exhibitions Wednesday with two local players) were all business, playing it safe, the whole works.

"Larry has a chance to be an excellent player. But I'll tell you what. He's going to have to leave Victoria to get anywhere."

Thorburn heeded that advice long ago, though he returns to the south Island at every chance. His family, his friends are in Victoria. "I'd love to live here," he says.

Someday, maybe, he will again. For now, his base is Toronto, where the Canadian snooker action is.

He'll spend much of the fall and winter in London, though, where his sport is treated with a reverence just short of that reserved for the Queen Mother.

England's where the money and competition are waiting. It's the place Thorburn needs to be. He's even looking for a semi-permanent residence on that sceptered isle.

"They really respect and know the game there. I mean, it seems more people watch snooker in England than watch the Olympics. During the world title game, 14 and a half million people watched live on TV.

"Over there the players get individual dressing rooms, the works.

"I guess that's why it's hard to get too excited over the tournaments I play here. I was in Vancouver last week to play at Seymour Billiards (where Thorburn cut his teeth as a professional).

"I showed up the first two nights in a tuxedo. The rest of the players were wearing jeans. So the third night I wore casual clothes too and I lost five straight games. I don't know, if the tournament isn't presented properly it just isn't the same. Now don't get me wrong," pleads the self-assured, quiet Thorburn. "The man and lady who run Seymour Billiards are two of the nicest people in the world. But people here don't seem to understand."

For many of us, snooker still holds connotations of the hustler, the sleazy poolhall, the backalley hole-in-the-wall your parents forbade you to frequent on Friday nights.

The stereotype, basically a North American one, bugs Thorburn.

"Only one snooker tournament in this country is presented properly. Look at the contrast between that situation and our golf tournaments."

His pique is temporary.

Cliff Thorburn, the travelling man who despises losing even when playing for laughs, is glad to put on a show in the Uplands rec-room for his family and old friends.

Victoria, he says, is "a hell of a town, a world by itself."

But England holds the key to fiscal plenty.

"Most of the big tournaments are up in Manchester," says Thorburn, who, despite the fact, would rather find digs near London so he can be close to the quality golf courses he loves for recreation.

"I could make $1,000 a night, 30 days a month for eight months of the year up there."

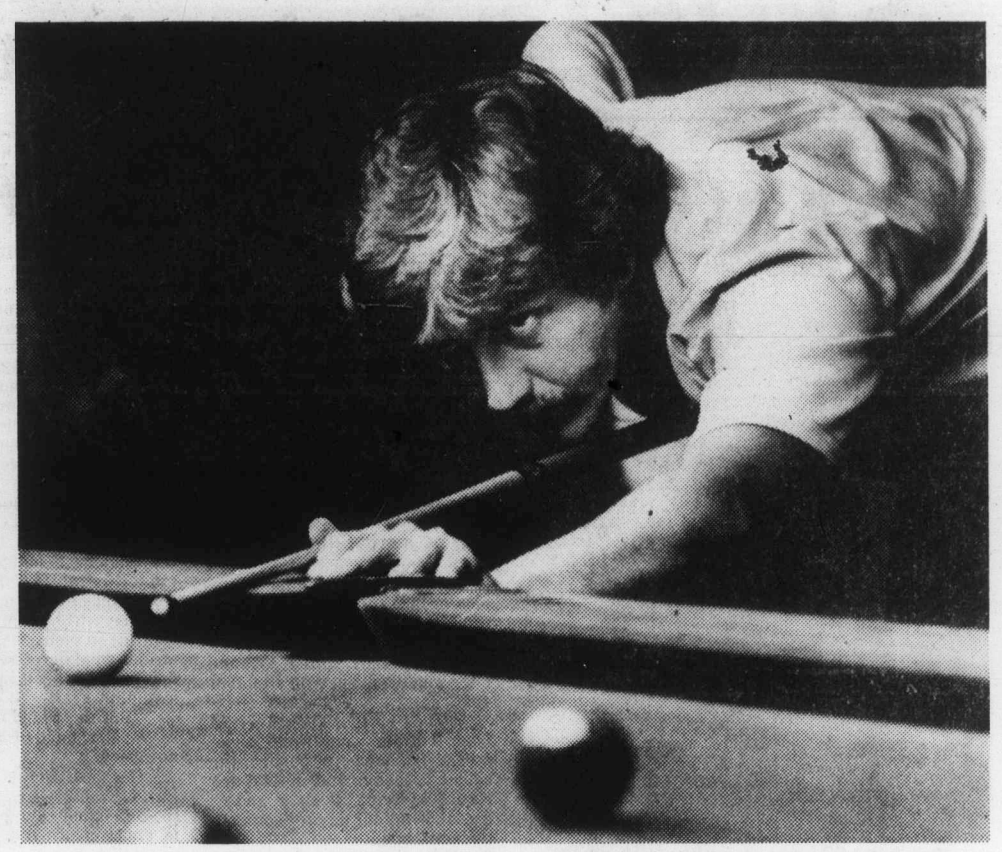

Thorburn lines up shot during Wednesday Uplands rec-room exhibition session

In town for about a week's vacation before heading to the Bahamas ("where I can *really* relax"), Thorburn starts his season again in earnest this fall.

He'll play about two tournaments a month, practicing from 3-5 hours daily. The world championship, which he won in May, took 12 days to complete.

Some days, he played up to 15 games. At one stretch, by contrast, he had three days off.

Maintaining that tournament-long concentration is the championship snooker player's biggest challenge.

Still gung-ho, Thorburn hopes for another 8-9 years of tournament-level competition. He has already played in eight world championships..

Now the interview ends. His public, the Uplands basement gallery, is calling.

Thorburn strolls back to the table for trick shots. On the first, two red balls and one cue ball are drained into corner pockets. On another, cue ball leaps a ring of reds to sink the black into a corner.

But one stunt keeps balking. Cliff Thorburn, world's greatest snooker player, can't make it work, even after a half-dozen tries. In mock disgust, he yields to the contrary cue ball.

"I do this for a living," he repeats, smirking.

His finale, though, is worth the wait. Lining up seven snooker balls, he slowly drifts the cue ball toward the corner. Before it reaches its destination, all seven red ones are machine-gunned into the pocket. The white obediently brings up the rear, plopping in the same pocket, dead last. Applause, much applause, follows.

Yes, Cliff Thorburn does this for a living. It's obvious.

Today's menu

HARNESS RACING

5:30 p.m. — Parade to post, Sandown Raceway.

SOFTBALL

6 and 9 p.m. — Heywood Men's League: Ingraham Rodeway Inn vs. Knowles Realty (doubleheader); Ingraham vs. Strathcona Hotel, Royal Athletic Park.

6:30 p.m. — Victoria—Saanich Women's League: Island Dryco Breakers vs. Bemister's Welding, Hyacinth Park.

LACROSSE

7 and 9 p.m. — South Island Senior "B" League semi-finals: G & W Landscaping vs. Esquimalt Sheet Metal; Saanich Metro Honda vs. Victoria Athletic Association, George Pearkes Arena.

ADULTS

DRIVER EDUCATION
Next Course Starts
August 7th, 1980
Reasonable Rates — plus $50 ICBC Rebate,
Course Fee is Tax Deductible
Defensive Driving Stressed — Enroll Early.
(Each Class Seats 30)
Save money as a trained driver
WATSON'S 824 Johnson St. Phone 384-9824
For in car training in SIDNEY-COLWOOD
Please Phone 384-9222

TEENS

FREE
CARRY-IN SERVICE
ESTIMATE
• TV • STEREO
• MICROWAVES
• VIDEO
$10 IN-HOME SERVICE CALL
USE OUR $10.00 IN-HOME SERVICE CALL
JOE CHOW
Service Manager
homark
• SALES • SERVICE • RENTALS
27 BURNSIDE RD. (WEST) 381-5622 9:00 to 9:00

OVER 40 UNITS IN STOCK

PICK-UPS, VANS, SUPERCABS AND 4x4's
as low as $6870
STOCK #80286
GlenOak Ford
CALL COLECT
384-144
1060 YATES AT COOK
7-30

Sears

Get your money's worth

In Full Swing!
Check your 20-page circular— it's packed with great buys for home and family!

Save $10 to $28
We believe there is no finer radial on the market

56.99 AR78-13 WW installed
Reg. $71.99
A proven, smooth-riding steel-belted radial that gives superb handling and impressive mileage! Features 2 strong steel belts and 2 fabric radial plies.
95R 077 300 series

SIZE	Fits	Reg.	Each
165R-13	AR78-13	71.99	56.99
185R-14	ER78-14	86.99	68.99
195R-14	FR78-14	91.99	72.99
205R-14	GR78-14	98.99	78.99
205R-15	GR78-15	104.99	83.99
215R-15	HR78-15	110.99	87.99
225R-15	JR78-15	114.99	91.99
235R-15	LR78-15	137.99	109.99

Sears value!
'Guardsman' 2 + 2 fibre glass belted tire

39.99 A78-13 WW installed
Great tire for around-town driving. Built with 2 fibre glass belts and 2 polyester body plies for a safe, smooth ride.
95R 015 000 series.

Size	Stock No.	Each
A78-13	95R 015 702	39.99
D78-14	95R 015 738	44.99
E78-14	95R 015 739	45.99
F78-14	95R 015 740	48.99
G78-14	95R 015 742	50.99
G78-15	95R 015 732	51.99
H78-15	95R 015 733	54.99

Compare our 3-way guarantee
Compare our guarantee for mileage wearout, road hazard and factory defects with others . . . chances are they don't cover all three!
Sears: Tires (95) Phone Enquiries: 595-9111

Save $5
Rugged Sears '36' battery
49.99 Gr. 22FC. Reg. $54.99
Has power and reserve capacity equal to or better than original equipment. Maintenance-free — you should never have to add water. Guar. 3 years, incl. 12 months free replacement. Other sizes avail.
28R 010 900 series.
Sears: Automotive (28) Phone Enquiries: 595-9111
Advertised prices in effect now through 5:30 p.m. Saturday, August 2, while quantities last.

Sears DieHard — our best battery!
69.99 Gr. 22FC
Starts your car when most other batteries won't. Maintenance-free. Sizes to fit most cars. 28R 010 600 series.

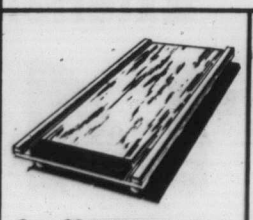

Save $2 on garage creeper. Large headrest; easy-roll casters. Varnish finish. 28R 018 600. Reg. $15.99 . . . $13.99

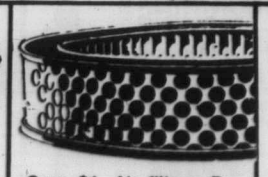

Save $1. Air filters. Remove cutting grit and dust from the air your car 'breathes'. For most domestic cars. 28R 046 700 series. Reg. $4.99-$7.99 . . . ea. 3.99-6.99

Save $1. Oil Filter. Remove abrasive dirt and corrosion causing sludge and oil. For most domestic cars. 28R 046 801. Reg. $2.99 . . . ea. $1.99

Simpsons-Sears Ltd.
'Reg.' and 'Was' refer to Simpsons-Sears Ltd. prices.

Soviets jeer also-ran athletes

POLISH VAULTER Wladysaw Kozaklewicz sends grateful glance to the bar after clearing it with room to spare and setting a new world record of 5.78 metres (18 feet, 11½ inches) Wednesday at the Moscow Olympics. The Pole won the gold medal for the record leap.

MOSCOW (CP) — Soviet sports fans, treated to a record number of gold-medal performances by their own athletes at the Olympic Games, showed Wednesday they don't suffer losers lightly.

Their basketball team, favored to win the gold medal in the absence of the boycotting Americans, had to settle for the bronze medal with a 117-94 win over Spain while Yugoslavia beat Italy 86-77 in the gold-medal game.

The Soviet fans hooted and jeered when their team finished the bronze-medal game against Spain.

And there was more whistling and jeering when former super-heavyweight weightlifting champion Vasily Alexeyev bowed out of the event.

Alexeyev, 38, Olympic champion in 1972 and 1976, failed three times to raise 180 kilograms in the snatch while his compatriot, Sultan Rakhmanov, lifted 195 and later won the event with a total of 440.

TThe UNKIND TREATMENT from the fans came while Soviet athletes elsewhere pushed the country's leading medal total to a record 62 gold, 54 silver and 33 bronze with four days of competition remaining.

East Germany's second-place medals totals stood at 37 gold, 29 silver and 34 bronze while Italy, with a victory by Ezio Gamba in the 71-kilogram judo event, moved into third spot with seven gold, three silver and two bronze.

Also treated unkindly by the fans Wednesday was Poland's Wladyslaw Kozakiewicz who shrugged off the distraction to win the pole vault with a world record leap of 5.78 metres.

The Soviet, French and Polish fans took turns cheering their favorites and trying to un-nerve the vaulters from the other countries but Kozakiewicz ignored the hooting and broke the world mark of 5.77 metres set earlier this month by Frenchman Philippe Houvion. Houvion finished fourth with a jump of 5.65 while Tadeusz Slusarski of Poland and Constantin Volkov of the Soviet Union tied for second, also at 5.65.

"I think it hampered performances slightly," Kozakiewicz said of the crowd's antics.

"I have trained myself to concentrate in such a way that I have no idea what the other athletes are doing, or what is happening in the stadium.

"But the whistling hampered us. We all wanted to win, but not at any price."

IN OTHER TRACK EVENTS, Barbel Wockel of East Germany, the defending Olympic champion in the women's 200 metres, won again with an Olympic record time of 22.03 seconds; Viktor Markin of the Soviet Union won the men's 400 in 44.60 with 1976 champion Alberto Juantorena of Cuba finishing fourth; Vladimir Kiseliev of the Soviet Union won the shot put with a throw of 21.35 metres, and East German Hartwig Gauder won the 50-kilometre walk in three hours, 49 minutes, 23 seconds.

The Soviet Union also picked up gold medals in women's basketball — with a 104-73 win over Bulgaria — and two freestyle wrestling events, while East Germany claimed the men's handball title.

Alexeyev, often dubbed "the strongest man in the world," was not expected to repeat past triumphs, but there were reports that he would not compete at all in the Moscow Games weightlifting unless he felt sure of winning at least the bronze medal.

WEDNESDAY'S appearance was Alexeyev's first in any major event since the 1978 world championships in Pennsylvania, when he was injured and beaten for the last time.

The crowd waited anxiously Wednesday to see if the name of Alexeyev, whose photograph filled newspapers during the 1976 Montreal Olympics, would appear on the scoreboard and chattered excitedly when it did.

Alexeyev was the eighth out of 12 competitors to lift the bar and only one of three to be eliminated.

After three times failing to make his lift, Alexeyev stared briefly at the jeering spectators and walked quickly away, his face hidden from the crowd.

Rakhmanov went on to win the event ahead of Jurgen Heuser of East Germany with Tadeusz Rutkowski of Poland claiming the bronze.

Wednesday's track and field finals shared the spotlight at Lenin Stadium with the international governing body of the sport when it put its own red-jacketed officials on the field as the final appeals authority in the Olympic meet.

The International Amateur Athletic Federation (IAAF) moved its appeals jury onto the event sites to get a better look at the measuring of distances and heights by Soviet judges.

The action followed several complaints about the all-Soviet judging staff, especially in the men's discus, javelin and triple jump events.

STEVE OVETT and Sebastian Coe, British rivals in the middle-distance events, easily qualified for today's semifinals of the 1,500 metres. Ovett, winner of the 800 last Saturday, won his heat in 3:36.8 while Coe clocked 3:40.1 in finishing second in another heat. Coe and Ovett share the world record time of 3:32.1.

Officials apologize to jogger

MOSCOW (Reuter) — A British sports journalist received an apology from the Olympic organizers Wednesday after he complained he had been repeatedly stopped by suspicious Soviet police — for jogging.

Chris Brasher of The Observer newspaper, steeplechase gold medalist at the 1956 Melbourne Olympics, said he had been stopped by police on his daily run between the Olympic Village and the central Rossiya Hotel.

Once he was tackled by a policeman who put a wrestling hold on him, and on another occasion held up by several officers for 25 minutes despite producing a letter of introduction from Vladimir Popov, vice-president of the Olympics organizing committee.

Medals

Medal standings after Wednesday's events at the Olympic Games (152 events completed):

	Gold	Sil.	Br.
Soviet Union	62	54	33
East Germany	37	29	34
Italy	7	3	2
Hungary	6	8	9
Bulgaria	5	9	14
Romania	5	4	7
Britain	4	7	4
France	4	3	2
Sweden	3	2	6
Cuba	2	4	3
Australia	2	1	5
Denmark	2	1	2
Finland	2	1	2
Brazil	2	0	2
Switzerland	2	0	0
Poland	1	11	8
Yugoslavia	1	3	2
Czechoslovakia	1	2	8
Spain	1	2	1
Greece	1	1	1
Ethiopia	1	0	1
Belgium	1	0	0
India	1	0	0
Austria	0	2	1
North Korea	0	2	1
Mexico	0	1	2
Mongolia	0	1	1
Ireland	0	1	0
Jamaica	0	0	3
Netherlands	0	0	2
Lebanon	0	0	1

Note: Medal counts do not correspond with number of events because of several ties.

Fencer out of danger

MOSCOW (AP) — Soviet fencer Vladimir Lapitsky, stabbed during Olympic fencing competition on Saturday, is out of danger, the International Fencing Federation doctor said Wednesday.

Dr. Genoe Kamuti of Hungary visited Lapitsky earlier in the day and said afterwards that he is recovering well and that, contrary to earlier reports, he was not operated on. The doctor said the Soviet fencer did receive antibiotics to prevent infection.

Lapitsky was rushed to the hospital on Saturday, his white fencing jacket stained in blood, after his Polish opponent's foil had accidentally broken his leather protective clothing and stabbed him through the back.

Flag ceremony scrapped

TALLINN, Estonia (Reuter) — Soviet organizers steered clear of a political row at the Olympic yachting competition site Wednesday and scrapped plans to hoist the American flag at the closing ceremony.

Earlier, organizing committee officials insisted the United States flag be flown alongside the Soviet and Greek flags, despite strong objections in Washington.

The gesture, made at previous Olympic regattas, would have signalled the holding of the 1984 Games in Los Angeles.

But the ceremony ended without any of the three flags. Flagpoles intended for them stood bare as the Olympic banner was lowered and the flame extinguished.

The change of plan came after Monique Berlioux, director of the International Olympic Committee, told reporters there was no formal protocol for closing the regatta and no requirement to hoist flags.

Because of the U.S. boycott of the Games over the Soviet intervention in Afghanistan, the Carter administration told the IOC in a letter earlier this month that it strongly objected to the use of its national flag and anthem.

Games results

MOSCOW (CP) — Summaries of Wednesday's final events at the Olympic Games:

TRACK AND FIELD

Men's 400 metres: 1. Viktor Markin, Soviet Union, 44.60; 2. Richard Mitchell, Australia, 44.84; 3. Frank Schaffer, E. Germany, 44.87; 4. Alberto Juantorena, Cuba, 45.09; 5. Alfons Brijdenbach, Belgium, 45.10; 6. Michael Solomon, Trinidad, 45.55.

Men's shot put: 1. Vladimir Kiseliev, Soviet Union, 21.35 metres; 2. Aleksandr Barishnikov, Soviet Union, 21.08; 3. Udo Beyer, E. Germany, 21.06; 4. Reijo Stahlberg, Finland, 20.82; 5. Geoff Capes, Britain, 20.50; 6. Hans-Jurgen Jacobi, E. Germany, 20.31.

Pole vault: 1. Wladislaw Koziakiewicz, Poland, 5.78 metres (World record, old record 5.77, Philippe Houvion, France, 1980); 2. (tie) Constantin Volkov, Soviet Union, and Tadeusz Slusarski, Poland 5.65; 4. Philippe Houvion, France, 5.65; 5. Jean Michel Bellot, France, 5.60; 6. Mariusz Klimczyk, Poland, 5.55.

Women's 200 metres: 1. Barbel Wockel, E. Germany, 22.03 (Olympic record, old record, 22.36, Natalya Bochina, Soviet Union, 1980); 2. Natalya Bochina, Soviet Union, 22.19; 3. Merlene Ottey, Jamaica, 22.20; 4. Romy Muller, E. Germany, 22.47; 5. Kathryn Smallwood, Britain, 22.61; 6. Beverley Goddard, Britain, 22.72.

50-kilometre walk: 1. Hartwig Gauder, E. Germany, 3:49:24; 2. Jorge Llopart, Spain, 3:51:25; 3. Yevgeny Ivchenko, Soviet Union, 3:56:32; 4. Bengt Simonsen, Sweden, 3:57:08; 5. Vyacheslav Fursov, Soviet Union, 3:58:32; 6. Jose Marin, Spain, 4:03:08.

FREESTYLE WRESTLING

52-kilos: 1. Anatoly Beloglazov, Soviet Union; 2. Wladislaw Stcyk, Poland; 3. Nermedin Selimov, Bulgaria.

74 kilos: 1. Valentin Raitchev, Bulgaria; 2. Jamtsving Davaajav, Mongolia; 3. Dan Karabin, Czechoslovakia.

100 kilos: 1. Ilya Mate, Soviet Union; 2. Slavtcho Tcherenkov, Bulgaria; 3. Julius Strnisko, Czechoslovakia.

JUDO

71 kilos: 1. Ezio Gamba, Italy; 2. Neil Adams, Britain; 3. (tie) Karl Heinz Lehmann, E. Germany, and Ravdam Davaadalai, Mongolia.

BASKETBALL

Men

1. Yugoslavia; 2. Italy; 3. Soviet Union.

Women

1. Soviet Union; 2. Bulgaria; 3. Yugoslavia.

HANDBALL

Men

1. E. Germany; 2. Soviet Union; 3. Romania.

WEIGHTLIFTING

110 kilos-and-up: 1. Sultan Rakhmanov, Soviet Union, snatch lift 195 kg, jerk 245, total 440; 2. Jurgen Heuser, E. Germany, 182.5-227.5-410; 3. Tadeusz Rutkowski, Poland, 180-227.5-407.5; 4. Rudolf Strejcek, Czechoslovakia, 182.5-220-402.5; 5. Bohuslav Braum, Czechoslovakia, 180-217.5-397.5; 6. Francisco Mendez, Cuba, 175-220-395.

HILLSIDE GULF
Service Centre and Car Wash
Complete Automotive Repairs
MECHANIC ON DUTY
Mon., Tues. and Saturday 8 a.m.-5 p.m.
Wed., Thurs and Friday 8 a.m.-9 p.m.
Gulf 592-2444 Gulf
3095 Shelbourne

Jeune Bros. & Peetz
SUMMER MADNESS SPECIALS
Fishing & Camping
570 JOHNSON ST. 386-8778

TRY OUR NEW GAMES ARCADE — 20 MACHINES TO TEST YOUR SKILLS
There's Something for Everyone
*Go Karts *Mini Golf *Giant Slide*
*Moonwalk *Dune Buggies *Snack Bar*
Fast Go Karts on Grand Prix Track
Fun City PAT BAY HIGHWAY at VANALMAN Fun City
Lots of Parking — Picnic Sites — Family Fun
OPEN SAT., SUN. 10 a.m. to 9 p.m.
Mon. to Fri. 2 p.m. to 9 p.m.

Price break!
Sears Save 40%
Exterior Paint & Stain

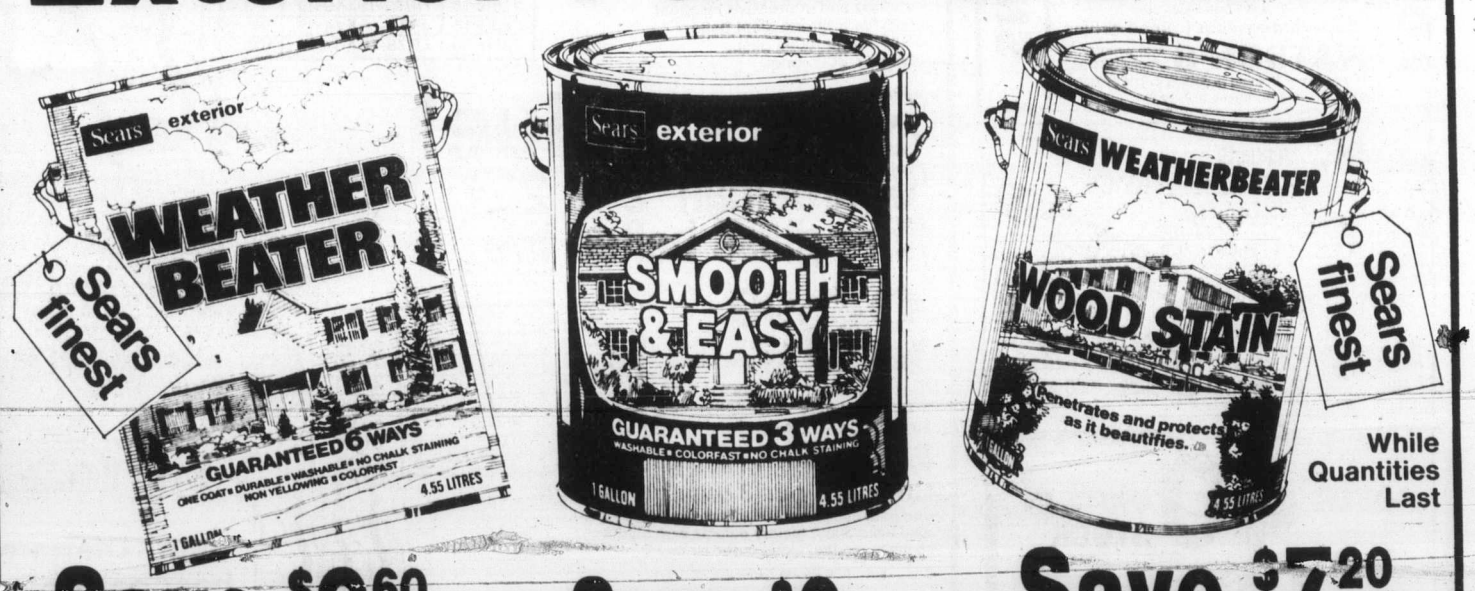

While Quantities Last

Save $9.60 gal.
Weatherbeater Exterior Paint
14.39 gal. Reg. $23.99
Oil High Gloss only. Climate-formulated for house as well as trim. Dries in 4 to 6 hours. White not available.

Save $6 gal.
Smooth & Easy Exterior Paint
8.99 Flat Latex gal. Reg. $14.99
Guaranteed washable, no chalk staining and colorfast. Easy to apply. White not available.
Latex exterior semi-gloss or High Gloss. Reg. $17.99 10.79 gal.

Save $7.20 gal.
Weatherbeater Wood Stain
10.79 gal. Reg. $17.99
Oil Base Solid only . . . beautifies and protects against the elements. Can be used on unfinished or previously stained wood. Colors: 93 (Cedar), 91 (Redwood).

Phone Enquiries: 595-9111

Simpsons-Sears Ltd. 'Reg.' and 'Was' refer to Simpsons-Sears Ltd. prices.

Pinch-hitter and reliever share honors for Expos

Colonist wire services

Tony Bernazard gave a lesson in energy conservation Wednesday night.

"I figured the first pitch was as good a pitch to hit as any," said the Montreal pinch-hitter after slamming the initial pitch from reliever Dave Tomlin for a one-out, bases-loaded single in the ninth inning to lift Expos to a 2-1 National League baseball victory over Cincinnati Reds.

"I didn't care where I hit it as long as it went somewhere," added Bernazard, who had watched as Tomlin walked pinch-hitter Ken Macha intentionally to fill the bases.

"I thought that was good strategy because it set up the double play and I definitely wanted to stay away from that," Bernazard said.

In other National League games, Philadelphia Phillies downed Houston Astros 6-4; St. Louis Cardinals blanked San Francisco Giants 4-0; Los Angeles Dodgers defeated Pittsburgh Pirates 5-0 and New York Mets shut out Atlanta Braves 3-0.

The Montreal win and Pittsburgh loss moved Expos within one game of the division-leading Pirates.

Bernazard had to share his moment of glory with 40-year-old reliever Woodie Fryman, 5-4, who had signed a one-year contract for the 1981 season earlier in the day. He replaced Steve Rogers with runners at first and third and none out in the ninth.

"It was a better way of celebrating my new contract then serving up a ball hit in the gap," said Fryman, who did not allow a ball out of the infield. He ended the threat by striking out Ken Griffey with the bases loaded.

"It was another superb effort by the old man," said Expos manager Dick Williams.

★ ★ ★

NATIONAL LEAGUE

East	W	L	Pct.	GBL
Pittsburgh	56	44	.560	—
Montreal	54	44	.551	1
Philadelphia	52	46	.531	3
New York	48	51	.485	7½
St. Louis	45	54	.455	10½
Chicago	39	57	.406	15
West				
Houston	56	44	.560	—
Los Angeles	55	46	.545	1½
Cincinnati	53	49	.520	4
San Francisco	49	51	.490	7
Atlanta	46	54	.460	10
San Diego	44	57	.436	12½

Atlanta 000 000 000— 0 4 1
New York 010 000 02x— 3 8 1
Boggs (5-6), Garber (8) and Benedict; Zachry (6-5) and Trevino.

St. Louis 100 002 010— 4 7 1
San Francisco 000 000 000— 0 5 2
Fulgham (3-3) and Simmons; Knepper (8-13), Griffin (8), Holland (9) and Littlejohn.

Cincinnati 100 000 000— 1 10 2
Montreal 000 001 001— 2 9 0
Moskau, Hume (7), Bair (1-5) (9), Tomlin (9) and Bench; Rogers, Fryman (5-4) (9) and Carter.

Houston 000 210 010— 4 9 1
Philadelphia 000 240 00x— 6 10 1
Ryan (5-8), Roberge (5), Smith (6), Sambito (9) and Ashby; Ruthven (10-7), McGraw (8) and Moreland.

Chicago 010 010 000— 2 7 2
San Diego 010 010 01x— 3 12 1
McGlothen, Caudill (5), Sutter (3-6) (7) and Blackwell; Wise, Shirley (7-7) (8) and Tenace. **HR**: SD — Montanez (4).

Pittsburgh 000 000 000— 0 4 1
Los Angeles 110 000 01x— 3 11 0
Candelaria (7-10) and Nicosia; Reuss (11-4) and Yeager. **HR**: LA — Guerrero (5).

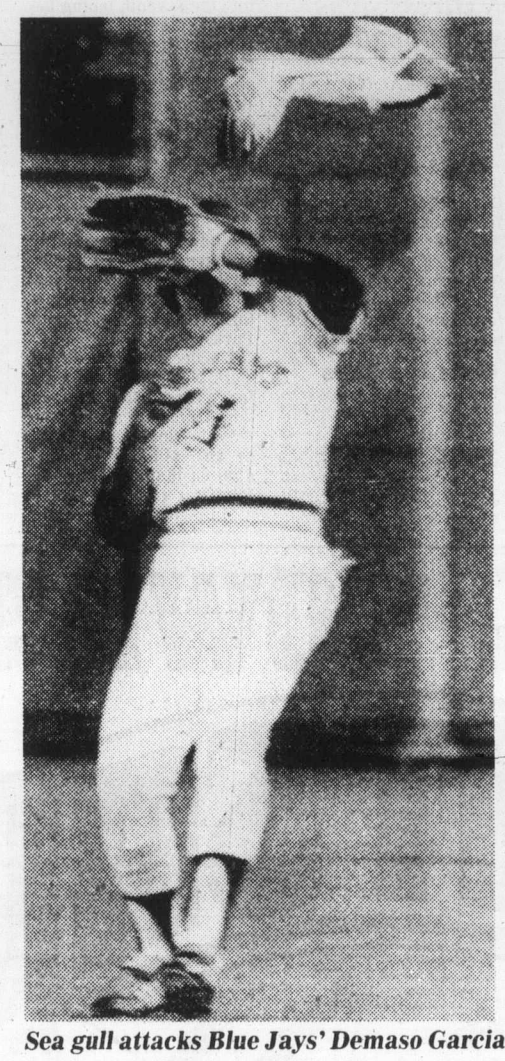

Sea gull attacks Blue Jays' Demaso Garcia

★ ★ ★

AMERICAN LEAGUE

East	W	L	Pct.	GBL
New York	62	37	.626	—
Baltimore	55	43	.561	6½
Milwaukee	54	454	.545	8
Detroit	51	44	.537	9
Boston	50	48	.510	11½
Cleveland	49	47	.510	11½
Toronto	43	55	.439	18½
West				
Kansas City	61	39	.610	—
Oakland	51	52	.495	11½
Texas	48	51	.485	12½
Minnesota	47	54	.465	14½
Chicago	45	55	.450	16
Seattle	39	61	.390	22
California	37	61	.378	23

Seattle 002 000 000— 2 5 0
Cleveland 100 100 12x— 5 8 1
Abbott (8-7), Rawley (8) and Cox; Grimsley (2-0) and Hassey. **HR**: Cle — Alexander (4).

Oakland 111 132 002—11 13 0
Toronto 000 000 100— 1 2 1
Langford (10-9) and Newman; Stieb (10-8), Kucek (5), Buskey (6) and Whitt. **HRs**: Oak — Revering (10), Gross 2 (8), Newman (10); Tor — Griffin (2).

Milwaukee 000 013 010— 5 9 0
Chicago 000 013 02x— 6 11 0
Cleveland, Sorensen (7-7) (7), Augustine (8), Castro (8) and Moore; Hoyt (4-0), Proly (9) and Seilheimer. **HRs**: Mil — Oglivie (26); Chi — Morrison (8).

California 020 000 040— 6 8 0
Detroit 000 102 020— 5 12 0
Tanana, Clear (7-8) (6), Hassler (7) and Whitmer, Cliburn (8); Schatzeder (6-7), Lopez (8), P.Underwood (9) and Parrish. **HRs**: Cal — Clark (2), Baylor (2).

Baltimore 101 000 100— 3 8 0
Texas 000 011 000— 2 13 1
Palmer (10-8), T.Martinez (7), Stoddard (9) and Graham; Perry (5-8) and Sundberg. **HR**: Tex — Wills (4).

New York 001 000 000 0— 1 3 0
Minnesota 100 000 000 1— 2 12 0
T.Underwood, R.Davis (7), Gossage (4-1) (9) and Cerone; Koosman (9-9) and Wynegar.

Boston 001 000 006— 7 15 0
Kansas City 000 001 000— 1 7 0
Renko, B.Stanley (7-6) (7) and Rader; Busby (0-2), Quisenberry (9), Eastwick (9) and Porter.

Colortron presents

AKAI PORTABLE VIDEO CAMERA & RECORDER
(OPERATES INDOORS OR OUTDOORS ON RECHARGEABLE BATTERY)

"A SUMMER VACATION SPECIAL"

Make a permanent record of highlights of your vacation and watch them on your own T.V.

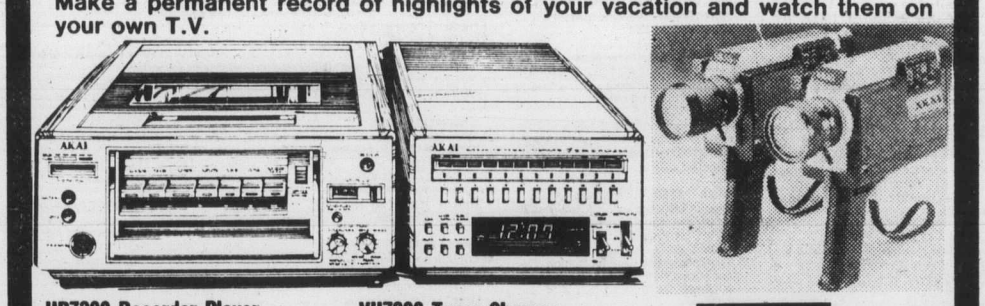

UP7300 Recorder Player
Features:
- Freeze frame playback
- Adjustable slow motion
- Double speed viewing forward
- Seven-day programmable tuner with built-in charger
- Includes re-chargeable battery pack

VU7300 Tuner Charger
Reg. Sugg. Price $2895.00
COLORTRON'S SUMMER VACATION PACKAGE PRICE
$2295.00
with VC30US Color Camera

AKAI
Color Video Camera
- 3:1 Zoom
- Automatic Iris
- Through the lens viewing with exposure indicator
- Recording pause button

EASY TERMS AVAILABLE

Colortron COLOR TV AND VIDEO RECORDERS

If you are interested in a demonstration of the quality of the above recorder please drop in. We would be pleased to show you these outstanding features.

DOUG SHEA
Sales Manager

SERVING THE PEOPLE OF VICTORIA FOR OVER 32 YEARS
3180 HARRIET
(Just off Burnside)
SALE AND RENTALS 383-9113
SERVICE 388-7885
NEW HOURS: Mon. to Sat., 8:30 to 5:30
Open Friday Night 'til 9:00

ERWIN SHEA
General Manager

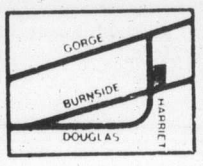

7-30

LOCALLY OWNED! SERVICE SINCE 1922

SPENCER'S

HOLIDAY WEEKEND BUYS

WE'RE PROUD OF OUR PRICES!

SPENCERS STORE HOURS:
JULY 31-AUG. 4
THURS. 9-5:30
FRI. 9-9
SAT. 9-5:30
SUN. CLOSED
MON. CLOSED

BOXER STYLE SWIM TRUNKS
They're fully nylon lined so they're great for loafing as well as swimming. Canadian made from quick drying cotton/poly blend fabric, has key pocket and comes in green, brown, beige, royal blue, navy blue or red. S, M, L, and XL. 6.95

STANFIELDS "V"-NECK T-SHIRTS
Features Stanfields famous non-sag seamless neck line, short sleeves. Comes in pure white only. M, L and XL. 3.95

WHITE COTTON CAPS
Cool summer weight, 8-piece sectional top with taped seams. Sizes 6¾ to 7⅝. 2.95

STANFIELD'S
"GRANDSLAM" KNIT SPORT SHIRTS
Two collar styles to choose from with 3-button placket front. Very large selectin of colors in sizes S, M, L and XL. Easy-care cotton/poly plend, short sleeve style with pocket. 10.95

FULL CUT CASUAL SLACKS
Nice roomy fit, cool and comfortable. Perm-press and machine washable, has 5 pockets and comes in light navy blue or beige, sizes 32 to 44. Canadian made. . 19.95

WOOL BLEND PLAID JAC-SHIRTS
Good quality Canadian made, ideal for cool summer evenings. Has button front, 2 button down flap pockets. Large selection of colors in sizes S, M, L and XL.
19.95 Talls 24.95

QUALITY VINYL SPORT BAG
Canadian Made
Expensive looking imitation grained leather, 14 inches long with zipper top. Comes in tan, brown or black. 6.95

CAMERA BAG
Quality European make. Top zippers open to take telescopic lens and camera. Side pouch holds flash unit and film. Leather straps, bag is close-woven canvas. 5.95

HEADQUARTERS FOR WORK WEAR!

JOBMASTER BOOTS
Back again! Spanish boot features rough suede leather top and rubber soles. Flexible, comfortable, long lasting. Sizes 6 to 12. ..... 13.95

KEROSENE (COAL OIL) CAMP STOVE
Old fashioned hand pump pressure type 29.95

GwG JEAN-STYLE SLACKS
Made from long wearing twill, great for work or play, casual looking but job-tough, perm press too! Your choice of beige, green, blue or olive. Sizes 30 to 40. ..... 16.95

CAMP FIRE GRILL
Legs fold for storage. 3.95

PLAID WORK SHIRTS
Nice weight 100% cotton woven plaid. Has long sleeves, shirt tails for good tuck in, 2 flap pockets and comes in a good color range. S, M, L and XL. 9.95

CAMP STOVES
"Spider" folding stove adapts to most butane tanks 6.99
(Tank extra — 1.29)

FISHERMEN'S Specials
STRIP TEASERS All sizes. Reg. 1.75 ..... 1.25
BUZZ BOMBS 2"-4" (no wides) 1.39
HOT SPOT FLASHER Reg. 4.79 ..... 3.49
BALL WEIGHTS 10 lbs. 10.95
Limit on above 3 per customer

TIRE PATCH KIT Asst'd. patches, glue and scraper 1.99
Tubeless Tire Kit 1.95

TIRE PUMP Sturdy heavy-duty from Europe. Snap-on coupler with long 36" hose 7.49

BICYCLE FRAME PUMP English make 3.99

HAND CLEANER CREAM Keep in car to clean hands after fixing flat ..... 59¢

GOLD PAN All metal 14 inch 4.49

MAGAZINE RACK Handy bamboo rack sits on floor by chair. Reg. 5.95. Sale 3.99

"VISA" or Master Charge welcome

SPENCER'S STORES LTD.
1110 Government ~ Downtown

THE $1,000 TRIUMPH I.R.S.P.*

*INFLATION RELIEF SAVINGS PLAN.

Effective on all new TR7 automobiles delivered between July 1st, and September 1st, 1980.

There's a thousand dollars that say high interest rates can't rule your spirit of life in the fast lane.

The Triumph factory will send you a factory refund cheque for one thousand dollars when you purchase a new TR7 convertible or coupe.

The program is called the Triumph I.R.S.P. And all you have to do is come in and test drive the TR7. Choose your colour and options (we'll give you a terrific deal). Take delivery before September 1st, 1980, and Jaguar Rover Triumph Canada Inc. will send you a cheque for a thousand dollars. It's that simple.

Triumph TR7 extended service protection plan.
- Coverage up to 36 months or 60,000 km.
- Available across Canada.
- Ask your dealer about Supercare today.

SUPERCARE Extended Service Plan

ONE THOUSAND DOLLARS TRIUMPH I.R.S.P. TR7 INFLATION RELIEF SAVINGS PLAN

I.R.S.P. An inflation relieving offer from Triumph. And it's happening right now.

DEALER LIC. 5351

PLIMLEY 1010 YATES ST. 382-9121

Exhibition Park results and entries

VANCOUVER — Results of thoroughbred racing Wednesday night at Exhibition Park and entries for tonight:

First — $2,600, 6½ furlongs
Champn Mnrch (Rvcrft) 8.70 5.70 5.60
Northern Era (Mena) 6.50 4.70
Mighty Charger (Arnold) 7.80
Time: 1:21
Alder Jet, Prince Of Tover, B.C. Weed, Bunk And Buck, Bluenose, Bud's Boo Boo, Ladner's Landing also ran.

Second — $2,600, 6½ furlongs
Hemlock Valley (Crghtn) 4.30 3.00 2.50
Northern Delight (Johnson) 5.50 4.70
Love Ya Love Ya (Carrasco) 6.00
Time: 1:21 2-5
Shady Perch, Sir's Image, Token Jenny, Slow Dancer, Bonnie Premier, Supersonic, Aderyn's Girl also ran.
Daily Double: $28.50. **Quinella**: $27.20.

Third — $3,200, 6½ furlongs
Good Class (Loseth) 8.10 4.10 3.00
Khairans Talk (Creighton) 6.50 3.80
Little Busher (Carter) 4.00
Time: 1:20 1-5
Quest Of Quality, Bluenose Magic, Sir Jeem, Arctic Charley, Win'n Ship, Dollar Power also ran.
Quinella: $21.10

Fourth — $2,600, 6½ furlongs
Low Nickers (Wilkinson) 8.50 4.20 3.20
Scornful Pride (Loseth) 4.10 3.10
Star Lodge (Mena) 4.30
Time: 1:20 4-5
Patty Tay, Bubbling Bev, Eddie's No Talk, Vixen Lass, Northern Button, Jumpin Spider, Snow Me In also ran.
Exactor: $35.30

Fifth — $2,800, 6½ furlongs
Just Plain Sam (Loseth) 12.80 6.00 4.70
Monarch Gold (Munoz) 4.60 4.30
Bothanie Chief (Owen) 7.70
Time: 1:18 3-5
Lisa's Gold, Compulsively, Castle Crest, Sunni Jo, Grey Dawn's Judge, Tony Striker also ran.
Quinella: $27.50

Sixth — $3,600, 6½ furlongs
Bendalot (Johnson) 7.20 3.60 3.20
Star Of Courage (Carrasco) 4.80 3.50
Ambie George (Bodnard) 4.90
Time: 1:20 3-5
Glenmore Miss, Racing Demon, Cyclone Rick, Oh Henrietta also ran.
Exactor: $36.20

Seventh — $3,400, 1 1-16 miles
Donna Mac (Demorest) 7.10 5.80 3.90
Azuette (Wolski) 9.40 4.50
Tudor Lou (Rvcroft) 3.20
Time: 1:47 4-5
Tracy's Tenuity, Curious Countess, Naramata Belle, Vonnie Mahine, Banana Pudd'n also ran.
Quinella: $53.80

Eighth — $3,500, 6½ furlongs
Strike O Dawn (Crghtn) 23.40 11.70 6.10
Freedom Charger (Boyd) 4.80 4.20
True Multi (Arnold) 4.80
Time: 1:18 3-5
Captain Courage, Four Striper, He's A Hermit, Worthy Kid, Advocate General, Derby Road, Run The Tide also ran.
Exactor: $124.20

Ninth — $6,900, 1 1-16 miles
Diving Girl (Boyd) 7.60 4.10 2.90
Contributory (Krasner) 5.30 3.20
Opening Move (Johnson) 2.40
Time: 1:46 2-5. **Exactor**: $38.80
Lunch Break, Blue Cheese also ran.

Tenth — $4,500, 1 1-16 miles
Drem Dstrbr (Wlknsn) 33.40 13.70 8.40
Dorset Place (Creighton) 10.90 6.90
Remi Tike (Arnold) 3.50
Time: 1:46 2-5. **Quinella**: $163.50.
Chrystal Dianne, Lucknory, Swan Khal, Sherr's Gal, Moon Lodge, Willy's Tam also ran.
Attendance: 6,899. **Mutuels**: $863,663

Entries

First — $3,200, claiming, maiden 3 year olds, 1 1-16 miles
Cool Cargo (Melanson) 115
Gummotion (Williams) 115
Lorenzo (Mena) 115
Sipapu (Rycroft) 115
Peace In Mideast (Loseth) 120
Government Issue 115
Northern Faith (Frazier) 115

Second — $2,700, claiming, 3 year olds, 1 1-16 miles
Torrango (Boyd) 112
Langley Joe (Owen) 112
Little Mt. Lehman (Melanson) 117
Classic Craig (Bodnard) 117
Winning Won (Krasner) 117
Lord Fairfield (Carter) 122
Charting (Rvcroft) 117
Mr. Slicker (Demorest) 114
Kildonan Chief (Creighton) 119

Third — $2,700, claiming, maiden 2 year olds, 6½ furlongs
True Mike (Arnold) 115
Dustmans Glory (Hoverson) 115
Doc Stan U (Demorest) 120
High Terrang (Stein) 111
Darcy (Frazier) 115
Old Dollar (Mena) 116
Balance in Gold (Johnson) 115
Mont Whistler (Gold) 115
Nites Fighter (Brownell) 115
Nobysko (Krasner) 115
Also eligible
Smokin Sue (Williams) 115

Fourth — $2,800, claiming, maiden 3 year olds, 6½ furlongs
Fifi's Queen (Hoverson) 115
Comicar (Loseth) 115
Hidden Storm (Munoz) 115
Miss Bandoin (Johnson) 113
Hasty Jungle (Demorest) 111
Modique (Krasner) 120
Cornish Sceptre (Boyd) 115
Cool Comet (Melanson) 115

Fifth — $2,700, claiming, 3 year olds, 6½ furlongs
Army Commander (Melanson) 115
Silky D (Munoz) 112
Dino's Dandy (Creighton) 117
Winzealot (Boyd) 10-7
Styled Gold (Krasner) 110
Future Prospect (Rycroft) 115
Gustison (Mena) 112
Stock Operator (Loseth) 110
Altra Credit 107

Sixth — $4,000, claiming, 3 year olds, 6½ furlongs
Gold Bar (Munoz) 112
Ja Aglonette (Mena) 115
Sass Me Back (Loseth) 112
Whispering Sal (Krasner) 110
Likeable Lady (Creighton) 117
Fleet Worlair (Demorest) 112
Prompt Social (Frazier) 112
Blue Niki 110
Spirit Chant (Boyd) 110

Seventh — $3,600, claiming, 3 year olds, 6½ furlongs
Toltecan (Hoverson) 115
Freizan Boy (Demorest) 112
Eva's Doc (Boyd) 112
Courageous Clem (Williams) 112
Rockburn 110
Breezy Dan (Creighton) 110
Molly's Express (Munoz) 112
Blue Shoe Mike (Patzer) 107
Team Effort (Loseth) 110
K.O.'s Nite (Carter) 115

Eighth — $5,900, claiming, 3-year-olds and up, 1 1-16 miles
B. Don B. (Mena) 113
Making the Mark (Krasner) 112
Tasty Victory (Creighton) 115
Struck it Lucky (Boyd) 108
Concilliator (Loseth) 120

Ninth — $5,700, 3-year-olds, 1 1-16 miles
Just Clem (Johnson) 112
Geoffs Dancer (Arnold) 115
Pilot Lea (Creighton) 112
Kahlian Crest (Williams) 113
Jolly Jerry (Carrasco) 112
Hatley Park (Krasner) 110

Tenth — $4,300, three-year-olds and up, 6½ furlongs
Astro Comet (Krasner) 112
Prince Gesture (Boyd) 109
Lyric Line (Johnson) 117
Ionian Sea (Loseth) 117
Fin's Fortune (Hoverson) 114
a — Future Reference (Arnold) 119
Bob'n Lea
Courageous Spirit (Owen) 114
Hail to Victory (Demorest) 114
a — Morroco (Arnold) 114
a — entry.

Racing entries

Entries for tonight's standardbred racing at Sandown Raceway:

Post time — 5:35 p.m.

FIRST — One mile pace and trot. Purse $800, claiming.
1. Stopwatch (Matthews)
2. Andys Wayne (Burke)
3. Outasight Swede (Wiseman)
4. Bangor Scot (Quinlan)
5. Nova Rose (Guest)
6. Avalon Don (Tonkin)
7. Montecristo Chip (Green)

SECOND — One mile pace and trot. Purse $800, claiming.
1. Lustre Stream (Vukelich)
2. Carlisles King (G. Hworth)
3. Sudsey Dudsey (J. Bouvier)
4. Bee Bee Brook (Guest)
5. Dante Tiger (Armstrong)
6. Milt Rodney (Burke)
7. Loki (Matthews)

THIRD — One mile pace. Purse $1,000, claiming.
1. Nechako Teena (Wiggins)
2. Holridge Bob (Guest)
3. Shadows Charlie (Arsenault)
4. Duane Relda (Quinlan)
5. Phantom Dancer (G. Hworth)
6. Von Von (Hudon)
7. Holridge Cindy (Armstrong)

FOURTH — One mile pace. Purse $1,000, claiming.
1. Habitant Eids (Boyd)
2. Lennies Choice (Guest)
3. Dancing Bye (G. Hworth)
4. Our Boy Chester (Quinlan)
5. Gladys Command (C. Sibiga)
6. Rays Golden Patch (Hudon)
7. Ensign Win (Arsenault)

FIFTH — One mile pace. Purse $1,350, claiming.
1. Deacon Brodie (Urquhart)
2. Winsome Shadow (Cameron)
3. Exel B Arnold (Jungquist)
4. Cut The Deck (Hudon)
5. Buck N (Armstrong)
6. Deck Hand (Smith)
7. High Impact (Bowman)
8. Come Back Due (Quinlan)

SIXTH — One mile pace. Purse $1,500, claiming.
1. Holridge Caper (Matthews)
2. Linton Hanover (Gagnon)
3. Jocko Tomahawk (Armstrong)
4. Dustys Tex (Bowman)
5. Lucky Armbro (Jungquist)
6. Tiger Adios (G. Hworth)
7. Freemans Memory (Quinlan)

SEVENTH — One mile pace. Purse $2,200.
1. Recount Time (Quinlan)
2. Commando Jove (Hudon)
3. Matsqui Miss (Wiggins)
4. Pegassus Ernie (Linford)
5. Loulabelles Choice (Hill)

EIGHTH — One mile pace. Purse $1,700.
1. Shady Hill Donna (Tonkin)
2. Mark Doc (G. Hworth)
3. Pardner Jove (Hudon)
4. Call N Raise (Gagnon)
5. Here By Chance (Hill)
6. Maple Hills Smokey (Linford)
7. Shirley Mohawk (Boyd)

NINTH — One mile pace. Purse $2,200.
1. Come Local (Tonkin)
2. Tobies Fort (Hill)
3. Smokin Ellen (Burke)
4. Cavalier N (Guest)
5. Sweet Angir (Quinlan)

TENTH — One mile pace. Purse $1,100.
1. Tifanette (Hudon)
2. Active Pass (Linford)
3. Wickanninish (Matthews)
4. Holridge Gi Gi (Arsenault)
5. Dolls Duke (G. Hworth)
6. Tender Tears (Quinlan)
7. Betty Dauber (Cameron)
8. Shadows Sienna (Coleman)

Also eligible: Frosty Fonz (Tutty)

Arsenal standout moving to Italy

LONDON (AP) — Liam Brady has agreed to join Italian soccer club Juventus on a three-year contract beginning Aug. 1. The Arsenal and Ireland midfield star will leave for Italy Thursday to complete the arrangements after his current contract with Arsenal expires. It's believed the signing will be for $575,000 with $6,900 a week wages.

The Original Knight SOLUNAR TABLES When To Fish Or Hunt

According to the Solunar Tables calculated for this area, the best times for hunting and fishing for the next 48 hours will be as follows (times shown are **Pacific Daylight Saving Time**):

Minor	Major	Minor	Major
A.M.		P.M.	
TODAY			
8:50	3:05	9:15	3:30
TOMORROW			
9:45	4:00	10:10	4:25

Minor periods, shorter duration, light type.
Major periods, lasting 1½ to 2 hours are shown in bold.

Nattress signs with Canadiens

MONTREAL (CP) — Ric Nattress, second choice of Montreal Canadiens in the entry draft last June, has signed a multi-year contract, the National Hockey League club announced Wednesday.

The 18-year-old Nattress, had three goals and 21 assists in his rookie season as a defenceman with Brantford Alexanders of the Ontario Hockey Association.

Golf leaders

1. Tom Watson	$387,725
2. Lee Trevino	$295,914
3. Andy Bean	$205,176
4. Craig Stadler	$183,296
5. Curtis Strange	$176,525
6. George Burns	$174,263
7. Larry Nelson	$163,460
8. Jerry Pate	$155,151
9. John Mahaffey	$146,907
10. Bruce Lietzke	$143,644.

Softball roundup

Cole does it all in Tally-Ho win

Winning pitcher Larry Cole wrapped up a Stuffy McGinnis Men's Softball League rout Wednesday by stroking a three-run homer at Central Park.

Cole allowed only five hits while striking out seven as Tally-Ho Inn charged to an 11-1 victory over Tod-Hackett Construction.

Tally-Ho led 3-1 going into the seventh inning before exploding for eight runs on five singles, an error, a fielder's choice, a two-run homer by Dwayne Robinson and Cole's drive.

Starting pitcher Nick Nicholas was touched for 13 hits in 6 1/3 innings and reliever Barry Wilkin gave up three hits.

In the Saanich-Victoria Women's League, Sandy Milliken tossed a four-hitter to lead New York New York to a 6-0 win over Victoria Athletics at Hyacith Park.

The decision moved New York New York into a tie for second place with Island Dryco Breakers, who play the final league game of the season tonight against league champion Bemister's Welding.

Milliken struck out eight in taking her record to 8-1 and Sherri Dixon provided most of the offence with three hits in four trips and two runs batted in.

In a Heywood Avenue League triple-header at Royal Athletic Park, Athletics swept two games from Remco 10-3 and 5-3, and Mears Realty walloped Capital Builders 10-4.

A bases-loaded triple by Al Hine highlighted a five-run first inning which got Mears headed for victory.

Jim Miller, with a double and two singles, paced the 5-3 Athletic victory while Steve Coleman, Bruce Kilbiski and Ken Wilkie had two hits each in the 10-3 display which wasn't wrapped up until the seventh inning when the winners scored five runs.

In Macdonald Park Men's League play, Coast Projects edged Rebels 7-6 and James Bay Inn raced to an 8-1 victory over Mega Power.

STUFFY MCGINNIS LEAGUE
Tally-Ho 101 001 8 — 11 16 1
Tod-Hackett 000 010 0 — 1 5 4
Larry Cole and Paul Kraeling; Nick Nicholas, Barry Wilkin (7) and Mike Lee. **HR**: Tally-Ho — Cole, Dwayne Robinson.

NEW 1980 DODGE MAXIVAN
SALE SVAN

5.2 litre, V-8, automatic, power steering, power brakes, radio, radials, "door and glass" package, Stock No. 80352.
SALE PRICE ONLY $8600
WILLE Dodge • Chrysler
3200 DOUGLAS ST.
382-2313

INVENTORY CLEAR-OUT
TIRE SALE!
SAVE UP TO $15.00 PER TIRE

TOP QUALITY GULF
STEEL BELTED RADIALS

2 extra wide steel belts for improved mileage and even tread wear. Extra strength and resistance to punctures. 2 plys Radial Polyester body absorb road shock and provide a quiet ride.
FROM 54.88
1555SR12

SIZE	REG.	SALE
155SR12	61.95	54.88
BR78x13	65.95	57.88
ER78x14	87.95	72.88
FR78x14	89.95	74.88
GR78x14	93.95	78.88
HR78x14	96.95	81.88
GR78x15	94.95	79.88
HR78x15	97.95	82.88
LR78x15	113.95	98.88

GREAT SAVINGS ON ALL OUR TIRE LINES
- Fibreglass belted Radials from 39.88
- 4 ply polyester tires from 24.88
- 2 + 2 Fiberglass belted tires from 36.88

7-24
INSTALLATION INCLUDED (Mags extra) (Trucks extra)
HIGH SPEED ELECTRONIC BALANCE 5.00 ea.
Gulf
SALE IN EFFECT WHILE STOCK LASTS
CHARGEX VISA master charge
HILLSIDE GULF 3095 Shelbourne at Hillside 592-2444
HOLLYWOOD GULF St. Charles at Fairfield 598-7222
GORGE VALE GULF Craigflower at Tillicum 382-9134
7-24

TOOL TOWN'S
SALE ENDS August 11
SUBJECT TO AVAILABILITY
PAINT SALE

$14.99 Per Gal. Reg. $22.99.
SAVE $8.00
Glidden
SAVE $4.00
SPRED LATEX HOUSE PAINT
Glidden BEST Latex Flat House Paint
• Quick drying, durable flat finish
• Resists blisters, peeling and cracking.
• Easy water clean-up
GLIDDEN SPRED STAIN
NEW SEMI-TRANSPARENT OR SOLID COLOURS FOR NATURAL EXTERIOR BEAUTY
• Penetrates to seal & protect
• New formula requires less stirring
• No cracking, peeling or blistering
• 72 Naturally beautiful colours
• Colours will match other manufacturer's tints
$14.99 Per Gal. Reg. $18.99

PAINT ROLLER KIT
9½" Paint Roller and Tray Kit. Tray is easy to clean high density plastic.
Now $4.49

PAINT STRIPPER
Fits any electric drill. Rapidly removes paint, varnish, and rust from wood, metal, stone and fibreglass.
$3.99
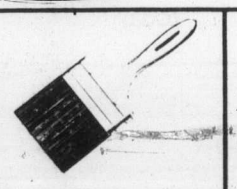
3" PURE BRISTLE PAINT BRUSH
$3.39
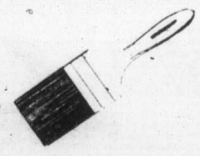
2" PURE BRISTLE PAINT BRUSH
Now $1.69
PLASTIC COVER SHEET
Protects furniture, floors while painting. 8 feet x 10 feet.
3 sheets / package.
ONLY $2.59 Pkg.
VICTORIA
758 Cloverdale St.
386-8774
Daily 8:30 - 5:30
Thurs. & Fri. 'til 9:00 p.m.
OPEN SUNDAYS
ALEX CRISTALL'S TOOL TOWN
THE TOOL PROFESSIONALS

Heisman winner and son involved in controversy

BATON ROUGE, La. (AP) — Billy Cannon Jr., the centre of a controversy this summer in the major league baseball free-agent draft, signed a scholarship Wednesday to play football and baseball at Texas A and M University.

His father, Dr. Billy Cannon, attended Louisiana State in the early 1960s and won the Heisman Trophy as the best U.S. college football player.

The young Cannon was drafted in the third round of the June free agent draft by New York Yankees, but the choice was voided by commissioner of baseball Bowie Kuhn. Kuhn upheld the protests of four baseball clubs which claimed the Yankees violated amateur draft rules with their selection of Cannon.

The elder Cannon had sought a bonus of more than $300,000 for his son, but several days before the June draft he sent telegrams to all 26 major league teams telling them his son was going on to college because the money was not right to go into pro ball.

Billy Sr., says the family may still sue baseball.

Mast damage ends cup trials

NEWPORT, R.I. (AP) — Damage to *Freedom*'s mast ended the second round of America's Cup trials a day early Wednesday, giving the three United States skippers until Aug. 19 to prepare for the final run for the defender's title.

Dennis Conner was slated to steer *Freedom* against Russell Long's *Clipper* in the finale of the observation trials, but the sponsoring New York Yacht Club scratched the races.

Harry Anderson, commodore of the yacht club, said the race committee decided that staging another day of racing would not be worth the effort required to repair a fitting at the base of *Freedom*'s mast.

"It would have been an all-night job, trying to repair it, and the *Freedom* crew had already been out racing the last three days in a row," said Anderson.

Conner would have had little to prove in another day of racing on Rhode Island Sound. The observation trials have been a showcase for the sailing skills of Conner and the *Freedom* crew.

The San Diego skipper steered the year-old yacht to a 19-1 record against his American rivals in the second round and a over-all mark of 31-2 since the three boats began competition in June.

Long has an 8-23 mark for the summer and Ted Turner, the Cup defender in 1977, is 6-20 at the helm of *Courageous*.

Turner, a sports and broadcasting tycoon, was dismisseed from the final days of the trials by the yacht club's selection committee for having a member of the Australian challenge campaign aboard *Courageous* during a race against *Freedom* on Monday.

Anderson quashed rumors the controversial Turner had threatened to pull out of the competition over the penalty.

"We've heard nothing like that from the *Courageous* people," he said. "We understand he'll be back (for the selection trials)."

The club must name a defender by Sept. 11. The four foreign groups will choose one of their number to challenge by the same date.

The foreigners, including *Sverige* of Sweden, *Lionheart* of England, *France 3* and the 1977 challenger, *Australia*, begin the first of three series of trials Aug. 4.

The final best-of-seven series is to begin Sept. 16.

Girard will try to retain Esquimalt Amateur title

Jim Girard will defend his title in the annual Esquimalt Amateur golf tournament this weekend at Gorge Vale Golf Club.

The dentist from Royal Colwood shot rounds of 70 and 75 last year to finish two strokes ahead of Ed Beauchemin of Glen Meadows and Grant Milliken of the host club.

Harry Panteluk of Gorge, the low-net winner last year with 151-16—135, is also in the field of 116 golfers.

Play starts at 12:45 p.m. Saturday and 8 a.m. Sunday with shotgun starts both days.

Woolworth

3 DAYS ONLY

Thurs., Fri., Sat., July 31, August 1, 2

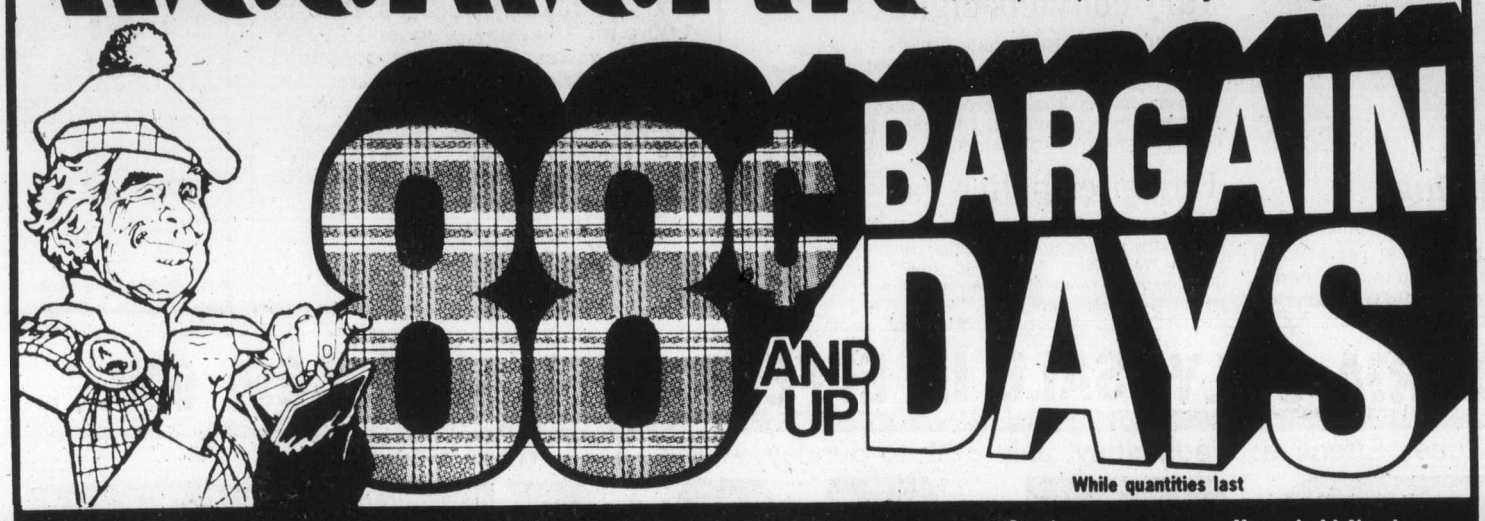

While quantities last

Infants', Children's Wear

Snugabye Jumpsuits Sizes 9-26 lbs. 2/4.88
Infants' Gowns Flannelette. Fits up to 18 lbs. 1.88
Boys' Briefs & Vests Sizes 4-6X. .88
Unisex Novelty T-Shirts Long sleeve. Sizes 4-6X. 3.88

Ladies' & Teens' Wear

Nameless Jeans Sizes 5-15. 15.88
Roadrunner Plaid Shirts Sizes 10-18. 13.88
Ladies' Hostess Gowns Sizes S-M-L. 5.88
Ladies' & Teens' T-Shirts Sizes S-M-L. 2/5.88
Ladies' & Teens' Halter Tops Sizes S-M-L. .88
All-Sheer Pantyhose One size. 3/1.88
Knee Highs One size. Sandal foot. .88
Ladies' Bikini Briefs 100% Cotton. Sizes S-M-L. 1.88
Ladies' Bikini Briefs 100% Nylon. Sizes S-M-L. .88
Ladies' Bermuda Hose Substandard. Sizes 8-11. 2/2.88

Men's and Boys' Wear

Men's Action T-Shirts Polyester/Cotton. Sizes S-M-L-XL. 7.88
Men's Plaid Shirts Short sleeve. Sizes S-M-L. 7.88
Men's Sport Socks 4 per pkg. Sizes 10-12. 3.88
Boys' Plaid Shirts Short sleeve. Sizes 8-18. 4.88
Boys' Sport Shorts Sizes 8-16. Polyester/Cotton. 4.88
Boys' T-Shirts 2 styles. Sizes S-M-L. 3.88
Boys' Sport Socks 4 per pkg. Sizes 8½-10½. 3.88
Adidas Sport Bags Assorted colours. 8.88
Boys' Unlined Corduroy Pants Sizes 8-16. 6.88

Family Footwear

Men's Cheetah Joggers Sizes 9-11. Orange/Blue. 11.88
Ladies' Vinyl Slippers 3.88
Ladies' Running Shoes Ass't. colours. Sizes 5-10. 3.88

Jewelry and Novelties

Picture Clocks Assorted sceneries. 26.88
Nordam Quartz Digital Watches 17.88
Kitchen Clocks Assorted designs. 7.88
Travel Alarm Clocks 8.88

Stationery and Wool

Photo Albums 12 pages. 2/2.88
Address Books Ass't. colours. 1.88
One Year Diary With lock and 2 keys. 1.88
All-Purpose Staplers With box of 500 staples. .88
Magnetic Memo Holders 10 per pkg. .88
Bic Pens Medium. 4/.88
Phentex Elite Knitting Yarn 4 ply. 227 g. 2.88
Macrame Cord 600 ft. Ass't. colours. .88
Woolcrest Knitting Worsted 100% Acrylic. 4 ply. .88
South Maid Crochet Cotton 550 yd. (503 m). 1.88

Music and Cameras

Assorted 8-Tr. Tapes .88
Cascade Cassette Storage Cases Holds 34 cassettes. 8.88
Children's Record Players Ass't. colours. 24.88
Polaroid One-Step Cameras No focusing. Fully motorized. 34.88
Kodak Ektralite 10 Camera outfit. 43.88

Health & Beauty Aids

Campana All-Purpose Skin Cream 460 g. 1.88
Tame Creme Rinse 450 ml size. 2/2.88
Crest Toothpaste 100 ml. Regular or Mint flavour. .88
Jergens Soap 4 bars per pkg. .88
Dry Ideal Roll-On 75 ml size. .88
Curad Bandages 60 per pkg. .88

Bakery

Carrot Halfmoon Cakes 1.88
Date & Nut Toasties 9/1.88
Ass't. Yeast Donuts 10/1.88

CHILDREN'S Souvenir T-Shirts Ass't. colours. Sizes 6-16. Woolworth reg. price: 2.79 & 2.99 Woolworth Sale Price 1.88

LADIES' Tender Tootsies Shoes Ass't. styles. Broken sizes. Woolworth reg. price: Up to 12.99 Woolworth Sale price 5.88

Luggage Trolleys For easy travel. Woolworth reg. price: 12.99 Woolworth Sale Price 7.88

BARGAIN PRICED Luncheon Feature Soup of the Day Grill Cheese & French Fries 1.88

Candy

Pic 'N Mix Candy 1 lb. 2/2.88
Lowney's Bridge Mixture 1 lb. 2/2.88
Fruit Flavour Jellies 2 lbs. 2.88
Dare Marshmallow Candy 270 g bag. .88
Sesame Snap Bars 4/.88
Hershey Chocolate Covered Peanuts 500g box. 2.88

Sewing Needs

Polyester/Cotton Prints 115 cm wide. 2/2.88
Printed Knits 100% Polyester. 150 cm wide. 2/4.88
Thick & Thin Boucle 150 cm wide. 1.88
Stretch Gabardine 150 cm wide. Ass't. fall colours. 2/10.88

Toys and Games

Footballs 2.88
Dump Trucks 6.88
Ride-On Ducks Wheel toy. 5.88

Pet & Garden Shop

Tropical Fish Neon Tetra. 4/.88
Hartz Budgie Seed Vitamin enriched. 482 g box. .88
Garden Hoses Reinf. 3-ply plastic. 50 ft. x ½". 5.88
Ass't. Tropical Plants 4½" size. .88
Plastic Plant Pots 4¾" size. Rust only. .88
Potting Soil 4 kg bag. .88

Hardware

Brentwood Tool Boxes 17.88
Assorted Royal Tools 2/2.88

Smoke Shop

Trump Playing Cards 4/2.88
Woolco Cigarette Tubes King size. 200 count. 4/1.88
Woolco Tobacco 150 g plastic tub. 4/10.88

Household Needs

Style House Sheets Double size. Ass't. patterns. 15.88
Flannelette Sheets Twin size. 8.88
Flannelette Sheets Double size. 10.88
Flannelette Sheets Queen size. 12.88
Style House Blankets Twin fits Double. 80"x100". 8.88
Throw Covers 70"x120" (178 cm x 305 cm). 16.88
Tiger Mats 61 cm x 91.4 cm. 2.88
Style House Pillows Twin pack. 19"x25" size. 9.88
Bathroom Mats Ass't. colours. 3.88
Plastic Lined Drapes 72"x84". 1.88
Magnetic Shower Liners Ass't. colours. 3.88
Sterelite Bathroom Ensembles 2-pce. Wastebasket and clothes basket. 6.88
Mexican Velvet Paintings 11" x 14". 4.88
Ginger Jar Lamps Ass't. designs. 11.88
Wooden Pant Hangers .88
Fun & Easy Wallpaper Single roll. 21" x 33 ft. 3.88
3-Piece Luggage Sets Ass't. colours 39.88
16" Oscillating Fans Whisper quiet. 52.88
12" Oscillating Fans Adjustable speeds. 32.88
Decor II Bath Tissue 2 ply. 6 roll. 1.88
Fonda Paper Plates 9" size. 70 per pkg. .88
Freezer Bags Ass't. sizes. 8, 20 or 25 per pkg. 3/1.88
Beverage Holders For camping or picnic. .88
Foam Chips 2-lb. bag 2.88
Spice Shakers 6 in one. 3.88
Assorted Cookbooks 2/4.88

Housewares

Sadler Tea Sets 3-piece tea sets. 18.88
Corelle Dish Sets 16-piece sets. 28.88
Pyrex Pie Plates 1 litre size. 1.88
Paring Knifes 2/.88
Gem Jars 16-oz. jars. 12 per box. 3.88
Toastess Electric Frypans Buffet style frying pans. 26.88
Silex Toasters Two-slice toaster. 16.88

We Reserve the Right to Limit Quantities

1200 Douglas

STORE HOURS: Mon., Tues., Wed., Sat. 9:30 a.m. to 5:30 p.m. Thurs. and Fri. 9:30 to 9:00 p.m.

Downtown

VISA MasterCard

Use These Cards in Woolworth Stores Across Canada

OXFORD FOODS

271 COOK STREET

WE RESERVE THE RIGHT TO LIMIT QUANTITIES

Prices Effective Wed., July 30 to Sat., August 2

BURNS COOKED HAM 175 g 89¢
BURNS WIENERS lb. 99¢
MAPLE LEAF SLICED COOKED MEAT 175 g 59¢
HILLS BROTHERS COFFEE 1-lb. tin 3.29
NABOB TEA BAGS 120 bags 2.99
CARNATION SOCKEYE SALMON 7¾-oz. tin 1.89
INGERSOL CHEESE SPREAD 16-oz. jar 1.59
PURITY FLOUR 10 kg 4.29
FOUR STAR TOMATO JUICE 48-oz. tin 79¢
WELCH PURE NECTAR 40-oz. btl. 1.59
ALPHA CREAMED HONEY 2-lb. ctn. 1.99
SCHWEPPE GINGER ALE 2 750 ml btls. 79¢ plus dep.
YORK GRAPEFRUIT SECTIONS 14-oz. tin 69¢
YORK FANCY CREAM CORN 2 14-oz. tins 69¢
NESTLE PUDDING (Rice, Tapioca) 14 oz. 69¢
JAVEX BLEACH 64 oz. 79¢
ROYALE PAPER TOWELS 2-roll pkg. 1.19
U.S. NECTARINES lb. 49¢
U.S. FRESH CORN ON THE COB 6 for 89¢
DUNCAN HINES COUNTRY RECIPE CAKE MIX 17-oz. pkg. 79¢

—AP

Golden find just beginning

ouisiana Governor Dave reen, right, and Richard Drude dis- ay in Berwick, La., part of 40 ounds of gold ingots found along with other artifacts on sunken 18th-century ship off state coast. Valuables, perhaps worth millions of dollars, are just first haul from ship.

World, briefly

Met crews hypnotized

NEW YORK — Several employees at the Met underwent hypnosis Wednesday as authorities tried to jog loose some leads in the slaying of violinist Helen Hagnes Mintiks. Police said a sketch had been made of a white male who was possibly the last person—other than the killer—to have seen the violinist alive.

Fire engulfs trestle

REPUBLIC, Wash. — A fire that engulfed a Burlington Northern railway trestle between Republic and Grand Forks, B.C., has put one line out of service.

Most unpopular meal

TIBURON, Calif. — Two men who made themselves very unpopular when they barbecued one of the town's unofficial mascots have been charged with cruelty to animals. The complaint was filed against Joseph Azevedo, 29, and Stuart Esplin, 20, after the two apparently caught a gander, which was living with its near-blind mate near Tiburon's Main Street, strangled the bird and barbequed it on Azevedo's yacht.

Jury convicts eight

CHICAGO — Eight suspected Puerto Rican terrorists were convicted by a jury Wednesday of conspiracy to commit armed robbery and a variety of illegal weapons charges. The suspected members of the FALN (Armed Forces of National Liberation) had refused to defend themselves during the two-day trial.

Dog bites police car

HANNOVER, West Germany — A dog bit a police patrol car, putting it out of commission, city police reported Wednesday. The pooch crept up to the rear of the patrol car and bit into one of its tires, causing it to go flat. No arrests were made.

COUNTRY WOODSTOVES
No. 203-3400 DOUGLAS ST. 384-5333
ENERGY SAVER
WE SELL
OSBURN and LUMAFLAME
FIREPLACE INSERTS
Both are tested to ULC standards by Wornock Hersey.
7-16

SUN IS OUT ... BUT THE ICE STAYS IN AT
RECREATION OAK BAY
7-30

PROVINCE OF BRITISH COLUMBIA
MINISTRY OF TRANSPORTATION AND HIGHWAYS
SAANICH HIGHWAYS DISTRICT

ROAD CLOSURE

Harris Cove Bridge will be closed to all traffic for maintenance purposes from 8:00 a.m. Tuesday, August 5, 1980, to 4:00 p.m. Thursday, August 7, 1980. No detour is available. If any questions arise regarding this road closure, contact G. W. Harper, District Highways Manager, Ministry of Transportation and Highways, No. 103-4475 Viewmont Avenue, Victoria, B.C., V8Z 5K8. Telephone 479-9344.

G. W. Harper,
District Highways Manager.

OK TIRE STORES
RETREADS
600x12 A78x13 B78x13 C78x13 — 24.95 OK
B78x14 C78x14 560x15 — 27.95 OK
E78x14 F78x14 G78x14 H78x14 — 29.95 OK
F78x15 G78x15 H78x15 J78x15
3030 NANAIMO ST.
Turn off Finlayson at Trader Vic's
386-3156

AT BEAVER VICTORIA ONLY. SALE IN EFFECT UNTIL AUG. 10th ONLY.

*Excluding White Rock
All Prices Effective: Wednesday, July 30th to Sunday, August 10th. While stocks last.
CHARGEX VISA

BEAVER

LUMBER & BUILDING MATERIALS

32"x 96" Prefinished Panelling
Great looking prefinished panelling for almost any room in your home.
VALLEY BIRCH
No. 1 Quality 3.48

2x4x8' Standard and Better 1.49
4x8x¼" Aspenite Sheet 5.88
26"x94½" • Heavyweight Fibreglass Panels 8.98 Each
3x8x1/8" Hard Board 2.39 Sheet
4x8x1/4" • Plywood Sanded D-Grade 8.98 Each
MANAGERS CLEARANCE SELECTED PANELLING IN-STOCK PATTERNS AND COLORS ONLY
All Lumber and Fencing Dimensions Are Approx.

Deluxe 7 Pce. Garden Ensemble
You get an umbrella, umbrella table, table cover, four padded chairs. Table cover, chairs and umbrella feature a summery pattern that will brighten up your yard.
Umbrella Base Sold Separately
A Super Buy 159.95 Complete

10 x 17 Hibachi 5.49 Each

Black & Decker Electric Lawn Mower
Proven durability. Good Value from Beaver. Features: instant starting, clean cutting, double insulated motor and wiring for complete safety. Advanced design dual blades produce high suction for sheer, seamless mowing. Flip handle. Adjustable cutting depth.
99.95 Each

Spacemaker Storage Sheds
An economical answer to your garden storage problems. Superbly designed to allow maximum usable storage space, sturdily constructed of steel with baked enamel finish. Built to last and last. Less floor.
Beaver Good Value
20% OFF Beaver's Regular Prices

Deadline Slug & Snail Control — Recommended for Flower & Vegetable Gardens 2.49 Each

FENCING For Your Yard
Beaver Good Values
1x6x8' Cedar Fence Boards 1.89 Each
1x6x6' Pressure Treated Fence Boards 99¢ Each
4x4x6' Pressure Treated Fence Posts 2.98 Each
4x4x8' Pressure Treated Fence Posts 4.95 Each
5' x 15' Reed Fencing 22.95 Roll
All Lumber and Fencing Dimensions Are Approximate

In-Stock Colors 210 lb. Self-Sealing Shingles
Approx. 32 Sq. Ft. per Bundle. 9.19 bundle
50 lb. Black Rolled Roofing 9.48 Roll

Economy Mirror Tiles
12" squares of plain silver mirror tiles with adhesive strips for easy mounting. 12 pcs. per package.
Factory Seconds 6.99 Package
Spacemaker Utility Shelf
Attractive enameled finish on shelves, posts and braces. Easy to assemble.
5 Shelf Unit 23.99 Each

Carpet and Floor Coverings Selection may be limited at our smaller locations.
BEAVER GOOD VALUE
CARPET REMNANTS
Assorted in-stock colors & styles.
20% OFF Beaver's Regular Prices
El Condor Kitchen Print 5.99 Sq.Yd.
Ozite Summer Sequence Turf 6.49 sq. yd.
7-31

—Colonist photo by Alex Barta

Hot beaches

Old Victoria equation is warm weather equals crowded beaches. Sunbathers and swimmers were out in force enjoying themselves here at Willows Beach and other watering spots around town Wednesday. Good news is that sunny skies are expected to continue.

Federal job funds due here

Employment and Immigration Minister Lloyd Axworthy has announced a total of $4.133 million for the funding of Canada-community development projects starting in mid-November in B.C. and Yukon.

The allocation is expected to create some 700 jobs in areas where unemployment is most severe.

According to Wally Pickering, manager of the Victoria Canada Employment Centre, a total of $229,000, made up of $119,000 for the Victoria federal constituency and $110,000 for the Esquimalt-Saanich federal constituency, has been allotted for this area.

Special measures have also been introduced in this program to increase employment opportunities for women, youth, native people and persons with physical disabilities.

The areas of priorities to be emphasized in B.C. are: tourism development, salmon and fisheries enhancement, enviromental conservation as applied to forest management, non-profit housing and rehabilitation of low-income housing, energy conservation and the development of alternative energy resources.

Early session call not cricket—NDP

The government decision to call morning sessions of the legislature drew cries of "foul" Wednesday from the Opposition.

Wednesday morning is the normally scheduled time for meetings of the public accounts committee, but the house rules say committees cannot sit when the house is in formal session without the express permission of the house.

Without that leave Wednesday, public accounts chairman Ernie Hall (NDP-Surrey) called his committee for the regularly scheduled time of 10 a.m., the same time the full legislature was being called to attend the orders of the day.

Only six members, all NDP, showed up but, even though lacking a quorum, it was business as usual, with Auditor-General Erma Morrison answering questions about her annual report.

Committee member Graham Lea (NDP-Prince Rupert), when asked why the committee would continue to question the auditor-general when it was obvious it lacked a quorum, answered that "the matter has not been drawn to the attention of the chair," a routine parliamentary strategem.

At one point, Science Minister Pat McGeer wandered into the meeting room, whispered in Hall's ear, then left. The conversation was not recorded, other than to log McGeer as being present, if only for a few seconds.

When the house reconvened after the luncheon break, the problem of a committee meeting in apparent defiance of the house rules was brought to Deputy Speaker Walter Davidson's attention and a ruling requested.

The squabble over meeting times was the chief topic of debate outside the legislative chamber, with the opposition claiming the new morning sessions were a deliberate attempt to stifle public accounts, and the government benches saying that if Hall would just ask leave to hold his meetings while the house was sitting, he would get it.

Shortly before the house adjourned at 6 p.m., Davidson ruled that any committee sitting without permission of the house did so without proper authority and that decisions made would be "a nullity."

Y.E.P. workers busy on campus

The B.C. ministry of labor's Youth Employment Program has 130 University of Victoria students working full-time on campus from May to September.

UVic received $392,000 from the government to fund jobs in university departments. The projects selected must provide students with skills that will enhance their ability to gain future employment.

Students work on a variety of projects, from the preparation of a Russian dictionary of synonyms to acting in productions in the Phoenix Summer Theatre program.

Students in the Y.E.P. program earn between $650 and $775 a month.

OPEN ON THE HOLIDAY — MONDAY, AUG. 4th, 10 A.M.-5 P.M.

We reserve the right to limit quantities.

MID-SUMMER MADNESS!

Manager's Clearance
Lawn Trimmers
All In-stock Models
20% OFF
While Stocks Last
Beaver's Regular Prices

ESSO EXTRA 10-W-30 Motor Oil
1 Litre tin Each 98¢

See our display of boats and marine equipment in the Store courtesy of Gibson Powercraft, Higrade Marine, Zodiac and B.C. Fisheries.
Free Pop! Balloons!
Spot Prizes! Competitions!
Meet Miss Victoria on Sat. August 2nd.

B&D 7¼" Circular Saw
No. 5738
39.95 Each
Double insulated, needs no grounding. Sturdy steel wrap-around shoe. Lock off button prevents accidental starts. 9 amps. 5300 RPM.

40 Pce. Socket Set
Reg. 16.88 14.59 Set

Wooden Handle Econo Screwdriver
99¢ Each

DON'T MISS OUR CLEARANCE ON OUTDOOR FURNITURE AND GARDENING NEEDS UP TO 50% OFF

SHOP VAC WET/DRY
The heavy duty vacuum cleaner designed for those rough jobs ordinary cleaners can't touch. Powerful motor dredges up dirt, woodchips, bulky debris, leaves.
Reg. 79.95 59.95 Each

WD-40 Multi-Purpose Oil
Reg. 2.59
1.89 6 oz. Tin

Chain Door Guard 3.99 Each
Key lock. Brass Finish

Appliance Casters White • 1½" size • 4 per pkg. 4.99 Pkg.

Kleenex. Boutique. 2 Roll Pkg. Paper Towels 1.08 Pkg.
Kleenex. 200's Pkg. Facial Tissue 68¢ Pkg.
Delsey. 4 Roll Pkg. Bathroom Tissue 1.28 Pkg.
30's Pkg. For the Toilet Bowl Freshener 39¢ Pkg.
150g Container Air Freshener 69¢ Each
Cosmos. 20's Pkg. Paper Lunch Bags 38¢ Pkg.
White. 240's Pkg. Serviettes 1.48 Pkg.
Liquid Detergent. Palmolive 32 fl. oz. 1.58 Each
14 oz. ctn. Ajax Cleaner 38¢ Each
Assorted Colours. 10's Pkg. Handi-Wipes 98¢ Pkg.

800 CFM Power Roof Ventilator
This fan pulls heated air from your attic, has quiet operation and does not need to be covered during the winter. Easy to install.
44.97 Each
Promotional Medicine Cabinet
8.49 each

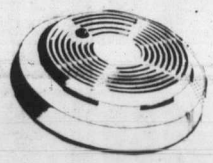

Not exactly as illustrated
FIRE ANGEL SMOKE DETECTOR
Model F.A. 1
100% Solid State.
U.L.C. Rated, battery powered
11.88 each

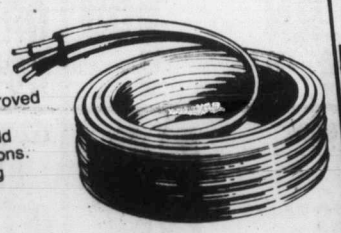

CSA approved for most household applications. Including lighting.
14/2 NMD7 Copper Wire
Limit 2 per Customer 29.95 Roll
Electrical Tape ¾"x33' 39¢ Roll

Plastic Housewares
•Dishboard & Drainer. •Dishpan. •Mixing Bowl. •Waste Basket. •Heavy Duty Pail.
Your Choice 98¢ Each
Deluxe Magnetic Broom 2.98 Each
Roll Up Blinds all sizes and colors 25% OFF
Oval Laundry Basket 2.88 Each
GUILDFORD, BURNABY & RICHMOND ONLY

Provincial Court

A Langford man pleaded guilty to a charge of false pretences in connection with the passing of a bad cheque but at sentencing his counsel gave an explanation which prompted Judge Blake Allan to ask for further details and a presentence report.

The court was told that when Normande Pincombe, 25, of 2702 Winster gave a cheque for $763.02 to a Happy Valley Road man in March for car repairs it was with the understanding that the man knew Pincombe didn't have sufficient funds in his account.

It was more of a promissory note, said counsel Scott Hall. At a later date Pincombe had entrusted $236.25 to a friend to give the mechanic against his account. The money was never delivered and the friend is in jail on an unrelated matter.

At one point during Hall's explanation of Pincombe's act, prosecutor Nick Lang suggested it might be more appropriate to hold a trial rather than accept Pincombe's guilty plea with Hall's explanations.

Allan noted that there was some parallel between the unusual circumstances of this charge and a unrelated robbery charge, originating in Quebec, on which Pincombe had appeared before him in 1979. Pincombe returned to Quebec and received a suspended sentence on the charge along with one year's probation ending in May.

Allan noted every time Pincombe had appeared before him, the crown ended up questioning his guilt while his counsel offered a guilty plea.

Allan remanded Pincombe until Aug. 21 when the mechanic who received the cheque will testify prior to sentencing.

COINS IN a fountain proved irresistible for a 21-year-old Victoria man last month.

The court was told that John Williams of 322 Edwards was observed in the evening of June 22 removing coins from a fountain—the proceeds of which go to assist the retarded—inside the Empress Hotel.

When apprehended Williams was found to have $3.30 along with a magnet and a long piece of string.

Allan questioned the efficiency of a magnet in securing the coins, prompting crown prosecutor Robert Mulligan to reply:

"For all I know with devaluation of coins these days, it might be."

The court was told that Williams had already been suspended from a mechanic's course he was taking because of his numerous court appearances in connection with the theft charge.

Williams' criminal record included theft, forgery and false pretenses convictions. Allan suspended sentence with six months probation to include 20 hours community service work.

A suspended sentence was given to a 17-year-old Langford man who pleaded guilty to a charge of taking a motor vehicle without the owner's consent.

The court was told that Scott MacKay of 636 Granderson on March 5 took the car owned by the father of a friend and subsequently was in an accident causing about $1,200 damage.

MacKay told the court that he and car owner had agreed upon an $800 figure and he had already made restitution to sum of $210.

Allan placed him on 12 months probation and ordered complete restitution by March 1981.

Italian girl back after court fight

VANCOUVER (CP) — A city man brought his daughter home from Italy this week after a year-long custody battle with his former wife.

Salvatore Alfieri said the past year has been a nightmare, in which he thought he might never be able to bring 15-year-old Isabella back to Vancouver.

The matter came to a head about a month ago, when Isabella told Alfieri by telephone that her mother, Giovanna Polino, planned to move her to Mexico.

Isabella had lived in a convent in Parma, Italy, for almost a year. Her mother persuaded Italian officials to change the girl's passport to stop her from leaving Italy last September. Polino had taken Isabella to Italy on a holiday in June.

But after a lengthy legal battle in B.C. and Italy, father and daughter were reunited eight days ago at Alfieri's brother's home in Milan.

Isabella is to meet with a B.C. family court counsellor to discuss the terms of an access order granted to Alfieri in B.C. Supreme Court.

A decision will be made on how much access Alfieri can have to his daughter, who was living with her mother until 1979, when she went to Italy.

Alfieri is a local hairdresser. Polino, who still is in Italy, became known as Vancouver's chicken lady two years ago after a dispute with city hall over keeping poultry in her back yard.

Marine Calendar

NAVY

Kootenay, Yukon, Qu'Appelle, Cowichan, St. Anthony, Provider, Terra Nova, Fundy, Miramichi, Restigouche, Gatineau—in port.
Porte de la Reine, Quebec, Dauphine—Port Renfrew.
Mackenzie—at sea. Due back Friday.
Endeavour—at sea. Due back Sunday.
Oriole—Pearl Harbor, Hawaii. Due back Aug. 16.

OCEAN SCIENCES

Parizeau—Hecate Strait.
Richardson—Masset Inlet.
Vector—Cape Beale area.
Pandora II—Beaufort Sea.
Pender—Pat Bay.

COAST GUARD

Vancouver—in port.
Camsell—Yarrows.
Douglas, Narwhal—Tofino patrol.
Quadra—on station.
Ready—Victoria patrol.
Racer—Cape Scott.
Rider—Bella Bella patrol.
J.E. Bernier—Baillie Island, N.W.T.

MERCHANT MARINE

Paralla—Esquimalt.
Emma Johanna—Nanaimo.
Lion of California—Port Alice.
Irish Oak, Western Hemlock—Crofton.
Ocean Bounty—drill rig in for repairs at Nanoose Bay.

Island the star of realtors' film

Some cabinet ministers, local politicians and members of the business community will gather from 6-8 p.m. today in the Empress Hotel to view a new film produced by a Victoria man.

Ken Stratford, a private consultant in communications and transportation, produced the 17½-minute made-for-television film in co-operation with the Vancouver Island Real Estate Board, headquartered in Nanaimo, to outline the growth, development and potential of the Island north of the Malahat.

"The film was made with national distribution in mind and is not an apology for rural areas of Vancouver Island," Stratford said.

Stratford said the film shows Vancouver Island in a different light to the tourist-retirement image and can be used to attract economic development, investment, jobs and conventions.

Today's showing is by invitation and the film will then be distributed throughout Canada and the western U.S.

BUSINESS IS GREAT
NEW CAR SALES UP 103% OVER 1979
FROM $4795

MAZDA GLC
JUST ARRIVED! NEW SHIPMENT
2 and 4-Door Hatchbacks and Wagons
7-25
Corner of Blanshard and Johnson 385-1451
PACIFIC mazda PEUGEOT

THRIFTY FOODS
OWNER OPERATED 100% A CANADIAN COMPANY
LOCATED IN THE FAIRFIELD PLAZA, 1590 FAIRFIELD ROAD
PRICES EFFECTIVE: WED., JULY 30 - SAT., AUG. 2
WE RESERVE THE RIGHT TO LIMIT QUANTITIES

THRIFTY MEAT BUYS
CANADA GRADE 'A' BEEF SIRLOIN TIP ROAST or Baron of Beef "Boneless" No Waste lb. 2.39
ALBERTA GRAIN FED PORK LOIN ROAST rib and tenderloin end lb. 1.59
NEW ZEALAND FROZEN SHOULDER LAMB CHOPS lb. 1.69
ALBERTA GRAIN FED COUNTRY STYLE PORK SPARERIBS lb. 1.59
TENDERIZED CUBE STEAKS lb. 2.99
"HOT" DELICIOUS BARBECUED CHICKENS lb. 1.99
BULK OLYMPIC WIENERS lb. 79¢
OLD FARM BREAKFAST SAUSAGE lb. 1.19
CARL BUDDIG ASSORTED SLICED MEATS 71 g pkg. 75¢

THRIFTY GROCERY BUYS
PARKAY MARGARINE 3-lb. pkg. 1.89
ROBIN HOOD FLOUR 10 kg. all purpose 4.49
NESCAFE INSTANT COFFEE 10-oz. jar 5.99
YAKIMA VALLEY GRAPE JUICE 64-oz. btl. 2.59
CARNATION COFFEE MATE 750 g box 2.29
McLAREN'S DILL PICKLES 32-oz. btl. 1.09

THRIFTY FOODS IS LOCALLY OWNED AND OPERATED AND OFFERS YOU FRIENDLY SERVICE AND COMPETITIVE PRICES FEATURING QUALITY MEAT AND PRODUCE.

NORTHERN GOLD GRANOLA BARS 275 g 1.19
BICK'S ASSORTED RELISH 12-oz. jar 69¢
HELLMAN'S BEST FOOD MAYONNAISE 750 ml jar 1.59
GRILLTIME CHARCOAL BRIQUETTES 20-lb. bag 3.99
PLANTER'S TAVERN NUTS 350 g tin 1.69
CHRISTIE'S OREO COOKIES 250 g pkg. 1.49
BRENTWOOD SLICED PEACHES 14-oz. tin 59¢
IVORY LIQUID DETERGENT 32-oz. btl. 1.69
BRENTWOOD BARLETT PEARS 14-oz. tin 59¢
PARADISE ISLAND CHEDDAR CHEESE mild medium mature 10% OFF REG. PRICE
YORK FROZEN MEAT PIES 8-oz. pkg. 59¢
MOUNT SEYMOUR DOG FOOD 28-oz. tin 59¢

WE HAVE AN EXCELLENT SELECTION OF CANNING AND FREEZING SUPPLIES AT COMPETITIVE PRICES

B.C. FRESH NO. 1 HOT HOUSE TOMATOES lb. 59¢
RIPE SWEET WHOLE WATERMELON lb. 15¢
IMPORTED, SWEET CANTALOUPE ea. 49¢
FRESH, LOCAL CELERY ea. 39¢
IMPORTED, No. 1 JUMBO ONIONS lb. 19¢

STORE HOURS: MON.-FRI. 9-9, SAT. 9-6, SUN. 10-6 LOCATED IN THE FAIRFIELD PLAZA

NEW 1980 8' RAVEN CAMPER
$ SAVE $ SAVE
SALE PRICE $2800
WILLE Dodge · Chrysler
3200 DOUGLAS ST. 382-2313 7-19

STORMS
INSIDE OUTSIDE STORMS • STORE FRONTS • MIRRORS • CHANGE SINGLE TO THERMO • GLASS
HUMPHREY ALUMINUM 382-8922 435 HILLSIDE

SUMMER RAIN SPECIAL
CARBIDE-TIPPED BLADES
7"x20T ATB V.A. SAVE 34% ..... Reg. 17.49 11.55
8"x26T ATB V.A. SAVE 20% ..... Reg. 18.98 15.18
9"x28T ATB V.A. SAVE 20% ..... Reg. 29.98 23.98
10"x28T ATB V.A. SAVE 20% ..... Reg. 30.98 24.78
10"x50T Comb. D.S. SAVE 33% .. Reg. 90.00 59.90
10"x60T ATB V.S. SAVE 30% ..... Reg. 95.00 66.20
SANDVIK QUALITY CHISELS ..... 20% off
QUICK RETURN CHALK LINES ..... 33⅓% off
FOLDING CAMPERS SAW ..... 33⅓% off
SIMOND'S 7¼" FINISHING BLADE and 7¼" GENERAL PURPOSE. Reg. 16.00 SAVE 6.40 2 FOR 9.60
PERFECT MITRE GAUGES Fits most table saws 20.99
SALE ON WHILE PRESENT STOCK LASTS
ISLAND SAW CO. 617 CHATHAM 7-10 385-5500

SCOTT TOILET PAPER
1.08 4 ROLL PACK

SCOTT TOWELS
1.08 2 ROLL PACK

BELIEVE IT!

SALE STARTS JULY 30th AND CONTINUES THROUGH AUGUST 3rd
SOME ITEMS AVAILABLE ONLY AS LONG AS LIMITED QUANTITIES LAST.

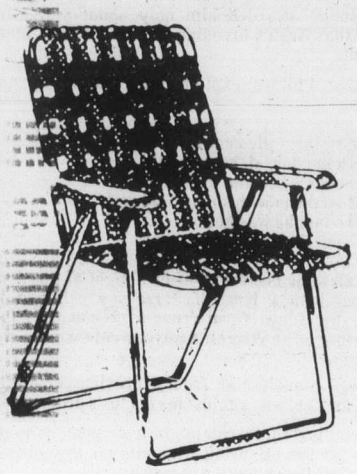

6 x 8 WEB LAWN CHAIR **9.88**
Tubular metal frame with vinyl tubing. #396

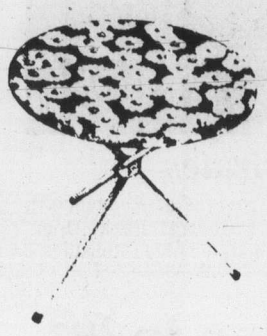

2.98
PATIO TABLES
19" dia tables with tubular steel legs "Parfait" or "Sunglo" pattern. #397

168.88
7 PC. PATIO ENSEMBLE
Set consists of 4 chairs with padded vinyl backs and seats, table, tablecloth & crank-up style umbrella. #394

29.88
FLORA SUNCOT
Folding suncot with padded vinyl cover. 2 wheels for easy mobility. Matches Patio ensemble. #395

1.28
GLAD SUPERSIZE GARDEN BAGS
5's #391

VINYL SUIT CARRIER LUGGAGE
Full zip, garment bag styling protects against creases as you travel. Brown only. #419

VINYL CARRY-ON LUGGAGE
Soft sided luggage you can keep with you as you travel. Brown or Black. #420

YOUR CHOICE 26.88

6.88
LUGGAGE CARRIER
#421

.78
GLAD KITCHEN CATCHERS
12's #392

9.88
AIR POT
Pressure powered, 1.9 litre capacity, automatic hot/cold beverage dispenser. #393

44.88
TORCAN 12" OSCILLATING FAN
3 speed, fully automatic fan can also be used as a 3 speed straight blow fan. Model 30 ACJ #399

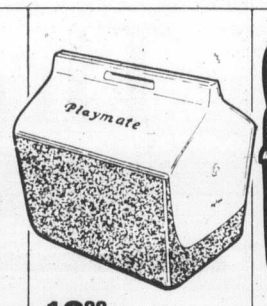

10.88
PLAYMATE COOLER CHEST
14.2 litre capacity cooler. #400

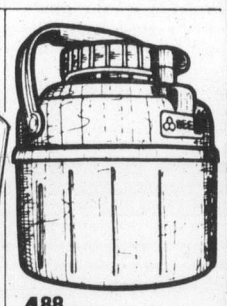

4.88
BEE WATER JUG
1 gallon container for water or other cold beverages. Model 560. #401

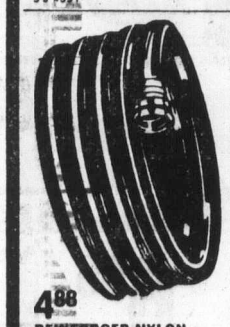

4.88
REINFORCED NYLON GARDEN HOSE
1" x 50 ft. with brass couplings. #411

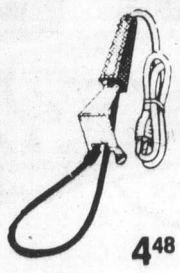

4.48
ELECTRIC BARBEQUE LIGHTER
For quicker, easier lighting of charcoal briquettes. Model HC600. #410

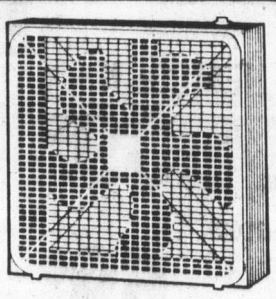

27.88
TORCAN BOX FAN
3 speed, powerful 20" fan with self-cycling overload protector. 22" x 23" x 7¼". Model T-63 #409

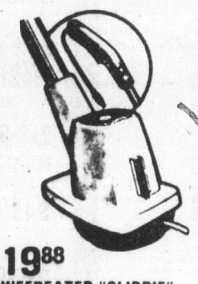

19.88
WEEDEATER "CLIPPIE" GRASS CUTTER
The lightweight trimmer of the Weedeater family. Ideal for patio size lawns. Model 317. #407

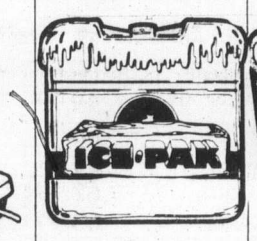

1.48
8" x 10" ICE-PAK
Keeps food safe longer than ice and it's reuseable too! #405

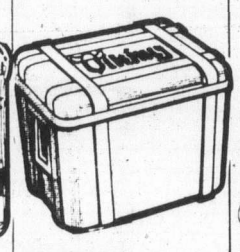

BEE COOLERS
Polyurethane foam insulation keeps food icy cold hour after hour.
60 Qt. Model 646#403 **38.88**
32 Qt. Model 432#404 **19.88**

1.48
MINI—GRILL WITH CHARCOAL
Portable, disposable barbeque complete with specially treated charcoal. #408

5.88
BEE 'THE HANDLE' WATER JUG
The insulated jug that pours like a pitcher. #402

28.88
BLACK & DECKER VALUE PLUS "WHIPPER SNIPPER"
Nylon line weed/grass trimmer with automatic self feeding line 10" cutting swath. Model 8207-04 #423

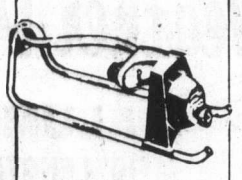

MELNOR 'RAINWAVE' OSCILLATING SPRINKLERS
Model 69 #412 **6.68**
Model 73 #413 **7.88**

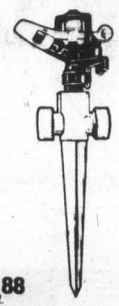

4.88
MELNOR PULSATING SPRINKLER
#414

.78
BARBEQUE FIRE STARTER
32 Oz. #415

.78
ZIP FIR STARTER
Solif fuel firestarters. 17 oz. #416

.78
CITATION FIRE STARTER
Gel fire-starter for quickly lighting briquettes for an evening cook-out. 125 g. #417

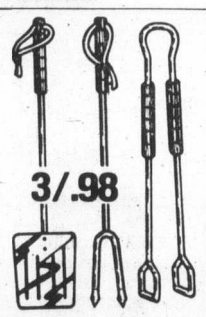

3/.98
BAR-B-QUE TOOLS
Your choice of assorted wood handled, stainless steel barbeque tools. #418

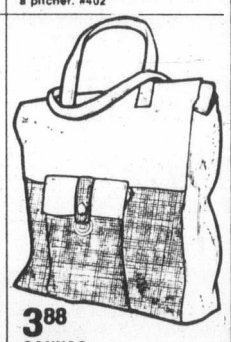

3.88
CANVAS TOTE BAGS
Assorted colors. #422

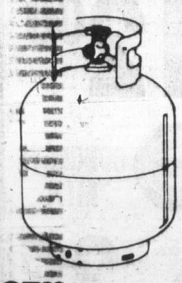

27.88
20 LB. PROPANE TANK
For gas barbeque, tent trailer, etc. #426

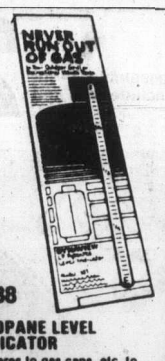

3.88
PROPANE LEVEL INDICATOR
Adheres to gas cans, etc. to indicate the fuel level. #425

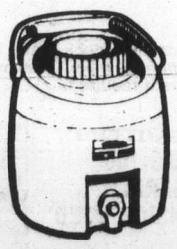

THERMOS FAUCET JUGS
Insulated jugs keep beverages icy cold for hours.
8 litre model 7908 #427 **11.88**
12 litre model 7912 #428 **14.88**

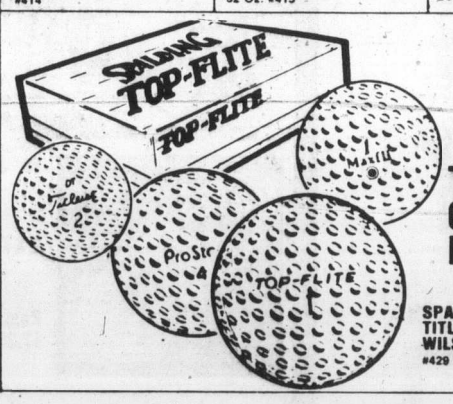

15.88
TOP NAME GOLF BALLS
SPALDING TOP FLIGHT
TITLEIST DT
WILSON PRO STAFF
#429

GENUINE COWHIDE BASEBALL GLOVES
Men's #430 **18.88**
Youth's #431 **12.88**

11.88
SPALDING GRAND PRIX FOOTBALL
#432

2.44
VAPONA PEST STRIPS
#433

LONDON DRUGS

OPEN SUNDAY
11AM to 6PM
USE YOUR

3995 QUADRA STREET at McKENZIE

MONDAY to SATURDAY
9:30 A.M. to 10:00 P.M.

7-30

China bracing for new blood

PEKING (AP) — China is preparing for National People's Congress and Communist Party sessions that are expected to sharply downgrade the legacy of the late Chairman Mao Tse-tung and bring new blood into top government posts.

Both government and ideological changes have been foreshadowed by insistent demands for old leaders to make way for younger men and by a vigorous campaign to discredit Mao, who died in September, 1976.

Mao founded the People's Republic of China but he also unleashed the 1966-76 Cultural Revolution that is held responsible for the devastation of the country's industry, agriculture, education and culture.

When the National People's Congress meets, sometime after mid-August, more than 3,400 deputies will put the proletarian seal of approval on major changes in economic policy and amendments to the constitution.

The major change will be abolition of the freedom to put up wall posters.

Before the congress convenes, its agenda and its outcome already will have been decided by China's most important body—the Central Committee of the Communist Party.

These are some of the changes, already announced or strongly indicated:

● Senior Vice-Premier Deng Xiaoping, 76, has announced he will give up his government post but retain his more powerful position as vice-chairman of the Communist party.

● Premier Hua Guofeng, 59, Mao's successor as party chairman, reportedly will step down as premier but stay in his party post, although he already is boxed in by Deng's allies.

● Vice-Premier Zhao Ziyang, 61, a protege of Deng's, reportedly will replace Hua as premier. Chao is an economist who has displayed a willingness to try capitalist-style methods.

● A number of aging officials also are expected to resign to make way for younger men. Those expected to step aside include Vice-Premiers Li Xiannian and Chen Yun. There is speculation Vice-Premiers Bo Yibo and Chen Yonggui also may step aside, but their status apparently remains undecided. Chen was the founder of the now-discredited Tachai agricultural project that was held up as a model by Mao.

Marshal Ye Jianying, chairman of the Standing Committee of the People's Congress, is also mentioned as possibly giving up his post.

● The Congress is expected to approve the policy of economic readjustment which shifts emphasis from heavy to light industry and agriculture.

● China finally will do away with the "Four Greats" in its constitution. They are: "Speaking out freely, airing views fully, holding great debates and writing big-character posters." The constitution still guarantees freedom of speech.

China's leaders are saying that modernization demands stability and unity and that big-character wall posters have been used by "bad elements" to disrupt the social order.

At its meeting last February, the Central Committee proposed to do away with the "Four Greats."

If a new premier is to be named, as Chinese and foreign sources indicate, then he must be nominated by the Central Committee.

Top government and party posts have increasingly been filled by allies of Deng, who was purged twice by Mao for being too pragmatic.

—AP

Stars watched the pirates

Jackie Onassis and actor-director Mike Nichols, centre, join producer Joseph Papp after seeing Gilbert and Sullivan's *Pirates of Penzance* in New York's Central Park. Operetta stars rock star Linda Ronstadt.

Night of passion reduced bull to bones, leather

CHESTER, England (CP) — Pioneer Emperor Arab, the pedigree Canadian Holstein bull who died for love, was really only worth a few steaks, a judge in Chester high court ruled this week.

John Lloyd, Arab's owner and chairman of the British Holstein Society, had claimed about $425,000 as compensation for the bull's untimely death.

But the judge awarded him only about $407 Canadian ruling that Arab's breeding days were done by the time he died.

Mr. Justice Phillips explained his ruling by quoting a poem.

"Pity him, this fallen chief.
"All his splendor, all his strength,
"All his body's breadth and length
"Dwindled down with shame and grief,
"Half the bull he was before,
"Bones and leather, nothing more."

Arab had to be destroyed after a night of passion in the pastures with a herd of Jerseys which had trespassed on the Lloyd farm from a neighboring farm owned by Miss Sarah Wright, a 95-year-old former school headmistress.

Arab was convalescing from a previous love affair at the time and sex was against his doctor's orders.

Lloyd claimed that Arab might have gone on to produce up to 240,000 offspring by artificial insemination had he been left to convalesce in peace.

But the judge ruled that "Arab had no future as a bull on that night. His only value was as a carcass."

"He could not perform the only function for which a bull is kept and had no reasonable chance of recovery."

Ford, Mercedes to offer airbag option in '81

WASHINGTON (Reuter) — The U.S. transportation department said this week that Ford and Mercedes-Benz will offer airbag protection in new cars.

The department said Ford plans to have a small number of air bags available as an option in the middle of the 1981 model year on its Lincoln and Mark series. Mercedes has decided to build air bags into all its 1982 U.S.model cars as standard equipment.

A U.S. federal standard calls for full-size cars to be equipped with air bags in the 1982 model year, intermediate and compact cars in 1983 and subcompacts in 1984.

The department said approximately 10,000 vehicles which General Motors produced with air bags between 1974 and 1976 have an excellent record in protecting occupants. Deaths and injuries in these vehicles had been reduced 50 per cent, compared with similar cars without airbags, it said.

GM's surveys found strong support for airbags despite the $360 cost.

Deadly blaze mishap

BRADLEY BEACH, N.J. (UPI) — Investigators have ruled that a weekend fire that killed 23 persons in a hotel for the elderly was "accidental and electrical in nature."

Investigators from several agencies had been working in the gutted interior of the stately, four-storey Brinley Inn since the blaze Saturday night.

"From all known available facts, the physical evidence indicates the cause of the fire is accidental and electrical in nature," Monmouth County Prosecutor Alexander Lehrer said.

"All investigative agencies have ruled out arson as a possible cause of the fire."

Their findings were released the same day that state Assemblyman Anthony Villane, angry over the release of some mentally retarded patients into the Brinley, said he would try to call hearings into "the whole concept of mainstreaming."

At least 10 mentally retarded residents of the Brinley had been assigned there, and Villane said, "There are hundreds of these kinds of people in places along the shore."

EDWARD motors ltd.
HEADQUARTERS
SAAB
3319 DOUGLAS
384-1161
Dealer 6605

Tire Sale
Mid-summer savings on Tires and Auto Accessories!

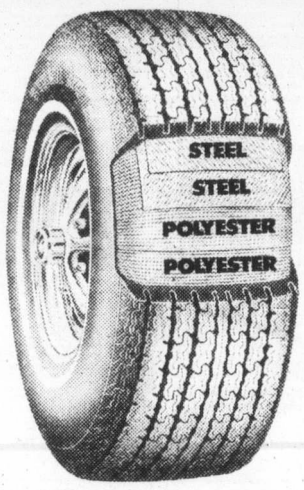

Woodward's Steel Belt Radial Tires
Whitewall polyester radial sidewalls with 4 ply tread. Made of 2 ply poly plus 2 steel belts. 40,000 mile warranty.

SALE PRICE INSTALLED	
BR78 × 13	49.99
DR78 × 14	55.99
ER78 × 14	58.99
FR78 × 14	62.99
GR78 × 14	65.99
GR78 × 15	67.99
HR78 × 15	71.99
LR78 × 15	80.99

Cool Cushion Open weave coil construction for cool, relaxed summer driving.
SALE 2.99

"Super 6" Fire Extinguisher Non toxic, dry chemical, with pressure gauge and bracket. Refillable.
SALE 12.99

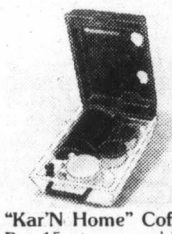

"Kar'N Home" Coffee Pot 15 piece travel kit. 12 volt adaptor and dashboard safety bracket. Works on 110 volt or 12 volt.
SALE 36.99

40 Piece Socket Set Contains 1/4" and 3/8" drive sockets in metric and S.A.E. sizes. Guaranteed quality.
SALE 14.99

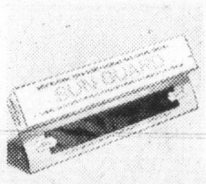

Sun Guard - Glare Shield Front and side protection from the sun's glare. Heat variable color density.
SALE 6.99

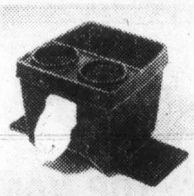

Rubbermaid Litter Basket Travel caddy top holds cups and glasses. Throw-away bags and tissue includ-
SALE 5.99

Front Wheel Alignment and Balance
Adjust caster, camber and toe with front end safety check.
SALE 15.99
Alignment Only SALE 9.99
By appointment in our following service centres only: Oakridge, Sevenoaks, Penticton and Victoria.
Car motors high pressure cleaned at our Guildford Service Centre.
EACH 12.00
WOODWARD'S AUTO AND TIRE CENTRES

Woodward's
The Store That Has It All!
Woodward's Mayfair, phone 386-3322. Store Hours: 9:30 a.m.-5:30 p.m. Monday, Tuesday and Saturday. Evening shopping Wednesday, Thursday and Friday nights 'til 9:00 p.m.

CUBBON / LINK HARDWARE STORES

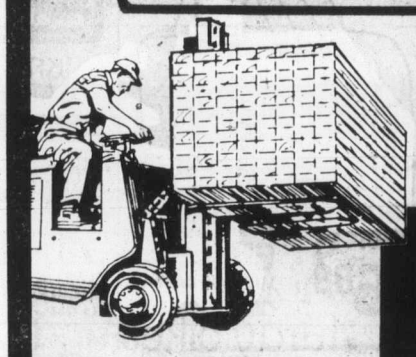

HOME FIX-UP SPECIALS

S4S HEMLOCK
2x3-6' Reg. 69¢ each 39¢

S4S HEMLOCK
2x6-6' Reg. 1.49 each 69¢

Aspenite
4x8x7/16" ASPENITE Reg. 9.96 each 6.96

All Weather Products Ltd.

ALUMINUM GUTTER
10' LENGTHS
White or Brown
Reg. 5.89 SALE 4.44

12x12 PATIO DECK PACKAGE
A complete deck ready to assemble — including the nails. Does not include rails and stairs if required.
212.00

LEVITON 18-3 100' GARDEN EXTENSION CORD
Reg. 17.25 11.95 each

OCEAN CONCRETE MIX
30 kg bag approx. 60 lb.
Reg. 2.79 2.49 each

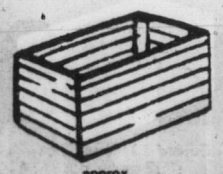

WOODEN COMPOST BOX KIT
Complete package
Reg. 16.95
SALE 13.95 each
approx. 4'x6'x3' high

GOOD NEIGHBOUR FENCING
4' 2.29 lin. ft.
5' 2.79 lin. ft.
6' 3.19 lin. ft.
Includes rough cedar posts and fir/hemlock boards, S4S rails and nails.

Prices Effective July 30 to Aug. 3. All items not exactly as illustrated.

TIM-BR-MART
CHARGEX VISA
in COLWOOD 2650 Nobhill Rd. 474-1281
on COOK 1720 Cook St. 384-8181
HOURS: Mon.-Fri. 7:30-5:30 Sat. 8:00-5:30 Sun. 10:00-4:00

CUBBON / LINK HARDWARE STORES

Mail worker 'obsessed' with taping confession

OTTAWA (UPC) — A postal employee insisted on becoming an informer to prove his innocence by wringing a confession from a co-worker after a $96 money packet disappeared, postal inspector Robert Bois said Wednesday.

Donald Roper became "obsessed" with getting a confession from his co-worker Alan Steele after Steele was identified as the only employee present when 10 packets were missing from a mail registration room, Bois said.

Steele was seen mis-sorting a money packet June 30 but returned the packet to Roper. Steele's actions were seen by Bois during his investigation into thefts of $8,118 in registered mail packets from April 1 to June 30, 1977.

Postal investigator Pierre Latremouille told the commission he thought the "thief" was Steele because he was the only employee present when 10 packets were missing from the registration room.

But counsel for the Canadian Union of Postal Employees, Tom McDougall, said the employee chart drawn up by Latremouille hadn't included supervisors.

Although the packet was returned, investigators interviewed Steele, took him to the police station and searched his apartment.

Steele was released without charges but Roper was "obsessed" and thought investigators suspected him, Bois told the commission.

Roper was "extremely nervous" and kept coming to see me because he was concerned he was the "main suspect", Bois said. "I kept telling him he wasn't. I told his wife, him and his doctor. I even wrote a letter to his lawyer."

"On his third or fourth visit, he suggested he wear a tape and go and get a confession from Steele. I wasn't going to turn him away," said Bois.

Bois borrowed the tape recorder from the RCMP.

Bois said he told Roper to "give it up and come back" before the meeting and later cut up the tape because there was no confession.

CUPW divided on secrecy call

OTTAWA (CP) — The Canadian Union of Postal Workers split Wednesday on a proposal to put a blanket of secrecy over the voting patterns of its 23,000 members on strike calls and proposed contracts.

The controversy, which remains unsettled until a vote later this week, rose at the national convention of postal workers and split the 283 delegates along East-West regional lines.

After a first vote on the matter—which indicated a slight majority favor secrecy—Montreal local president Marcel Perrault said he hadn't seen anything like it in 20 years in the union and declared: "The Montreal section will not be gagged by anyone."

The plan would bar reporters from attending ratification votes and prohibit union officials from revealing to reporters or other union locals the results of their local votes. Only national results would be made public after votes from across the country are counted.

Supporters of the plan said the press has no business in their meetings in the first place. But their main reason was that small locals and western locals are influenced too much by the way eastern locals vote. It was better not to tell them.

One Ontario union official said that during the vote on the last contract in May, the results of votes in Halifax, Montreal and other key centres were in the newspapers before small locals in his province had even received the contract documents the members were voting on.

"In Vancouver we knew the votes of everyone else and by that time our vote was meaningless," argued a West Coast delegate.

The constitution committee recommended rejection of the plan, saying many locals, in the interests of honesty and democracy, like to tell their members the local vote results immediately and invite the press to attend meetings or hear the results so everything appears above board.

However, the committee's recommendation was overturned when delegates from Ontario and the West defeated delegates from Quebec and the Atlantic region. The committee now must recommend acceptance of the plan and a second vote will be held.

In another tussle over the union constitution, the Atlantic delegation lost an attempt to give individual members a bigger say in what contract proposals their leaders take to contract talks.

The Atlantic proposal was defeated after union president Jean-Claude Parrot said union leaders and negotiators should be trusted to pick the best contract demands from all the proposals — some of them contradictory — from members across the country.

"I think this would represent a lack of leadership and this is not the way we've built up the union" Parrot said in characterizing the plan under which all union members would vote individually on all proposals from every region before the contract negotiators get them.

And in a third battle, the majority of delegates endorsed a rule restricting the activities of shop stewards despite critics who termed the rule a limit on civil rights that could be abused.

The rule says that shop stewards cannot use their union function to promote or convey the ideas of any organization "aimed at dividing or destroying the union or its members."

Pizzeria owner sues

OTTAWA (CP) — A Gatineau, Que., pizzeria owner is after the federal government for about $10,000 he says he lost when a postman dumped 300 advertising flyers into a garbage bin instead of delivering them.

Sam Jarawan, who owns the pizzeria in Gatineau across the Ottawa River from here, says he isn't satisfied that the postman in question was suspended from work for five weeks because of the incident.

He has hired lawyer Roger Prefontaine to deal with the federal government over the $1,020 the post office charged to have the flyers delivered and the income from business he didn't get because the flyers were never delivered.

BEAVER
FUN-IN-THE-SUN
GRAND DRAW WINNER
Mr. J. Fryer, 4436 Rangemont Place,
Victoria, B.C.
Congratulations • Beaver Lumber Co. Ltd.

TOPS in STOPS
BRAKE SHOPS
FREE INSPECTION
IF YOU CAN HEAR YOUR BRAKES IT'S TIME TO GET THEM CHECKED
Get A Free Inspection Today
PHONE 384-2022
1901 GOVERNMENT ST.
VANCOUVER — NORTH VAN — BURNABY — COQUITLAM
$10. OFF ANY REPAIRS WITH THIS AD

For the good life!
Enjoy hot seasonal savings on time-saving small appliances, sturdy bikes and quality pools - all at Woodward's!

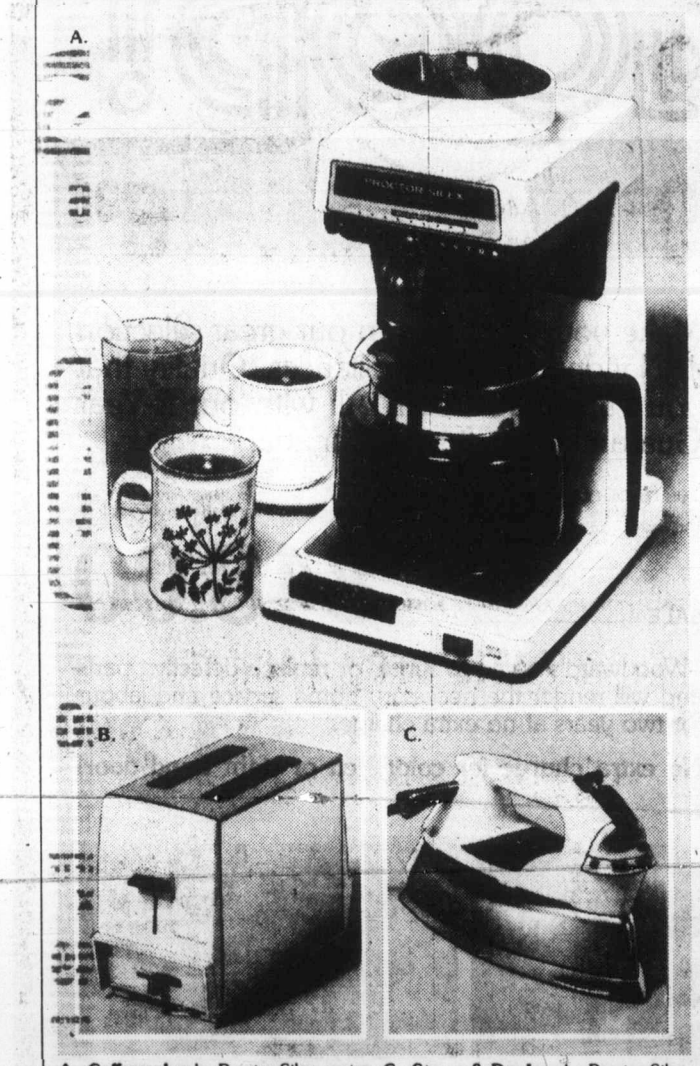

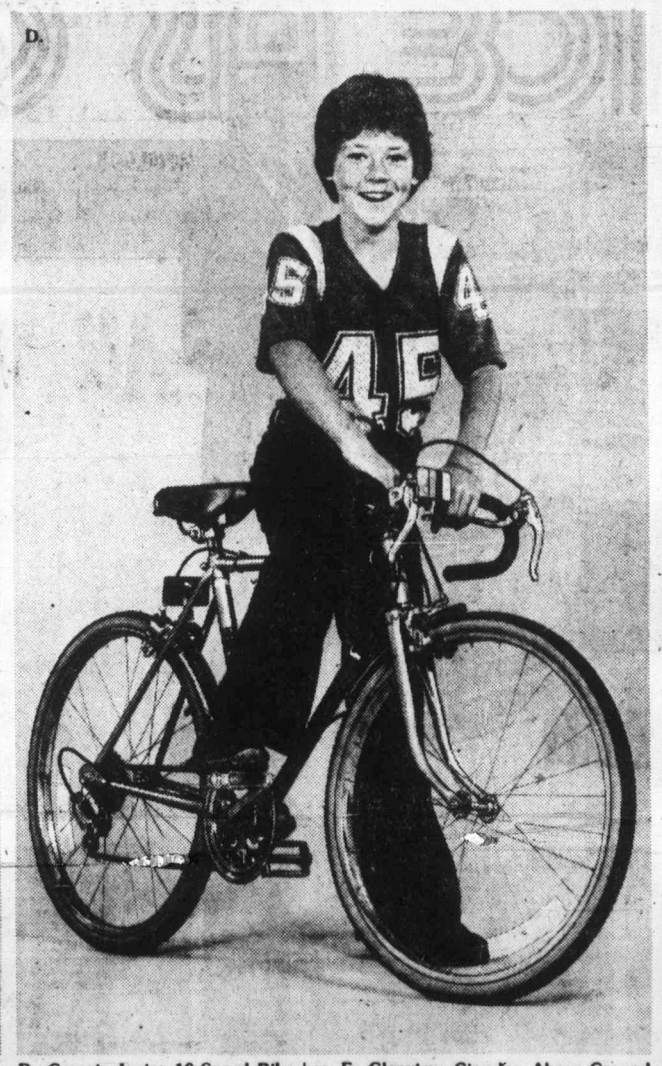

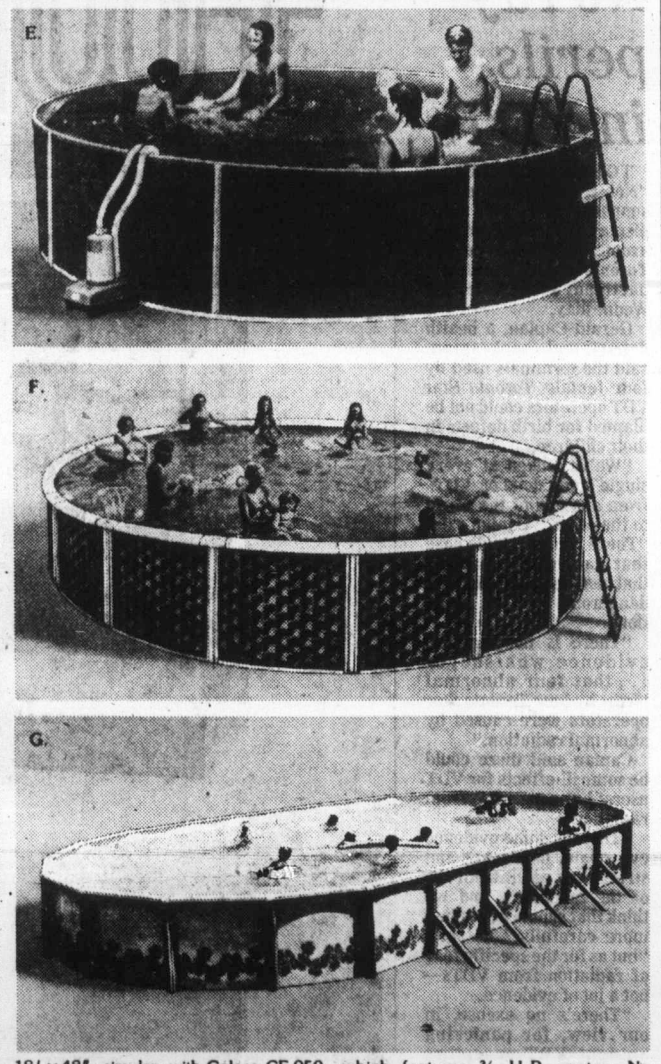

A. Coffeemaker by Proctor Silex, water filter with activated charcoal to help filter out impurities. Brew selector, on/off button and keep warm plate.
SALE 49.99

B. 2-Slice Toaster by Proctor Silex is thermostat-controlled. Snap open crumb tray.
SALE 22.99

C. Steam & Dry Iron by Proctor Silex, easy-to read fabric dial. Temp-o-guide chart. Lightweight.
SALE 23.99

WOODWARD'S HOUSEWARES

D. Corsair Junior 10-Speed Bike has stem shifters and brake safety levers. Full reflector kit and kickstand. 19" frame and 24" wheel. C.S.A. Approved. Made in Canada.
SALE 144.99

WOODWARD'S SPORTING GOODS

E. Coleco 12' x 36" Pool Package includes a full frame pool with vinyl liner. complete with Coleco CF 110 cartridge filter and 36" pool ladder. **Complete Package, Combination Price** 249.00

F. Glenview Circular Above-Ground Pool Package features Coleco sturdy 4" top rail with box style uprights, reversible steel wall with green weave pattern or solid color. Heavy 20 gauge liner with 15-year warranty. Outfit complete with Coleco Cf 225 ¼ H.P. motor cartridge filter, through wall skimmer. Maintenance kit includes vacuum, test kit and skimmer. 48" aluminum safety ladder and chemical starter kit.

15' x 48", circular, Complete Package, **Combination Price** 799.00

18' x 48", circular, Complete Package, **Combination Price** 899.00

18' x 48", circular, with Coleco CF 950 sand filter with ½ H.P. motor and 100 lbs. sand. Complete Package, **Combination Price** 999.00

24' x 48", circular with Coleco CF950 sand filter with ½ H.P. motor and 100 lbs. sand. Complete Package, **Combination Price** 1199.00

G. Doughboy Above-Ground Pool Packages features attractive Desert Star wall pattern with 6" top rail. 20 gauge liner with 15-year warranty. Liner expands to depths of 4' to 7'. Complete with integrated filter and skimmer system which features ¾ H.P. motor. No backwashing required with this system. Deluxe maintenance kit includes deluxe vacuum with telescopic handle, hand skimmer and test kit. Aluminum safety ladder with platform and redwood footings, and deluxe chemical starter kit.

18' x 48", circular, Complete Package, **Combination Price** 1399.00

28' x 48", circular, Complete Package, **Combination Price** 1999.00

32' x 16', oval, Complete Package, **Combination Price** 2299.00

40' x 16', oval, Complete Package, **Combination Price** 2699.00

WOODWARD'S TOYS

Woodward's
The Store That Has It All!

Woodward's Mayfair, phone 386-3322. Store Hours: 9:30a.m.-5:30 p.m. Monday to Saturday. Evening shopping Wednesday, Thursday and Friday nights 'til 9:00 p.m.

High-cost shield for cloth firms

Colonist—FP Service

OTTAWA — The federal government could cut the average Canadian's clothing bill by almost a third, simply by letting him shop the markets of the world, says a Harvard economist in a controversial study released Wednesday.

Glenn Jenkins urges the government to abandon a two-year-old trade policy which forces consumers to buy expensive Canadian-made clothing instead of cheap garments from Hong Kong, Taiwan, Korea and 11 other developing nations out of the country. Imports from these countries are rigidly controlled.

A typical low-income family would save $86 a year, he estimates.

His study, commissioned by the North-South Institute, a private agency which promotes fairer treatment of the world's poor nations, could not have come at a more sensitive time.

In two weeks, the Textile and Clothing Board, the agency which regulates imports, is to recommend to the government whether to maintain or abolish the import limits. Its report is expected to generate a major debate this fall.

There is a strong argument for leaving the limits in place. If Canada opened the door to a flood of cheap shirts, jackets, dresses and children's wear from the Far East, thousands of Quebec textile workers would lose their jobs and many small towns in the province would be all but wiped off the map.

But Jenkins shoots down this traditional justification for protecting jobs with several thought-provoking figures.

He calculates the import restrictions kept 6,000 textile employees at work last year. The average worker earned $10,000. But his job cost taxpayers $32,959. In sheer economic terms, it would have been better to allow all 6,000 to go on unemployment insurance.

Jenkins says Canada's textile workers are trapped in low-paying jobs with no future. If the government really wanted to help them, it would get them out of the rickety, outdated textile factories of small-town central Canada and pay the cost of offering them useful skills and helping them find new jobs.

The government has always said its import quotas were temporary. The idea was to give textile producers a little breathing space—time to modernize and become competitive without the low-wage manufacturers of the Far East breathing down their necks.

It seems, however, that they have failed to do this. Charles Barrett, director of regional forecasting for the Conference Board, an Ottawa-based economic research organization, says Quebec textile makers have not bought new equipment, improved their plants or planned for the future.

Jenkins puts the total cost to the country of the import quotas at $467 million a year—almost enough to pay the old age benefits of every pensioner in the country for a month.

Of this, $334 million goes to the protected Canadian textile manufacturers, $92 million goes to the federal government in the duties on those imports which are allowed in and $41 million goes to the few carefully-selected foreign producers (in some cases they have to be licenced) privileged to sell in Canada.

One of the most explosive questions now confronting cabinet as it struggles to fulfil its election promise to give Canada a forward-looking industrial strategy is what to do with the country's weak, labor-intensive industries.

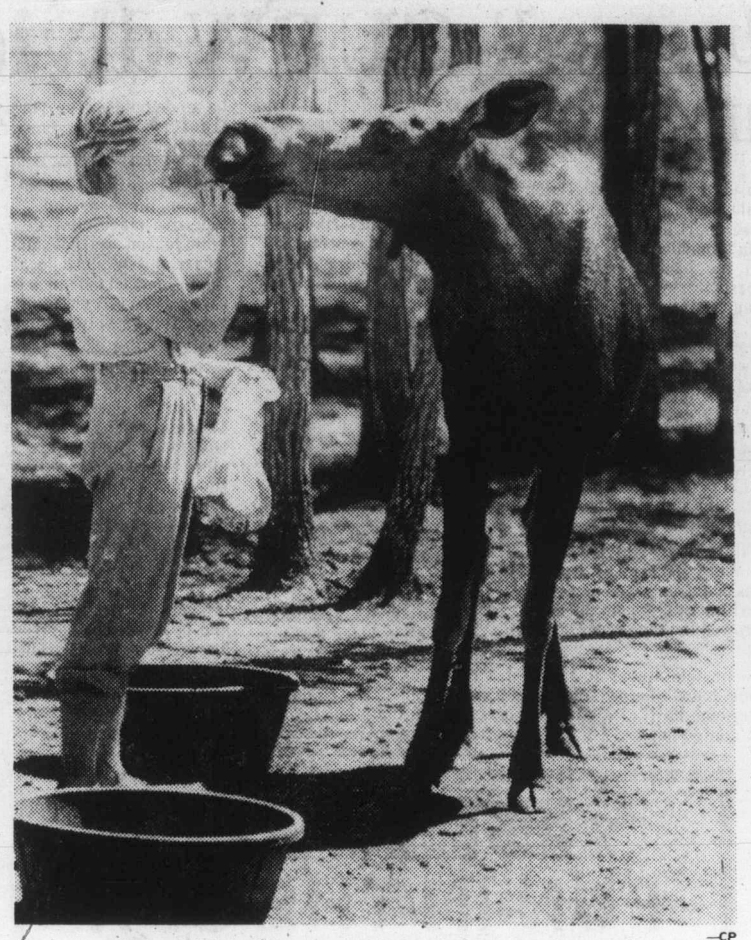

—CP

What Andy learned this summer

The first thing that student zookeeper Andy Humphreys of Winnipeg had to learn was how to handle a variety of animals. Humphreys says that working at Assiniboine Park Zoo has made him appreciate that every case is different. Here he feeds a special treat to one of the zoo's moose.

Pilot off easy as a Quebecer

HALIFAX (CP) — Shells were seen exploding on both sides of a small aircraft as its pilot flew the plane through a restricted military zone at Camp Gagetown, N.B., in 1976, a Transport Canada employee told the Dubin inquiry on air safety Wednesday.

The pilot, Joseph Taschereau, was given only a two-week suspension, partly because he was a Quebecer, Slayter said.

Slayter, the Atlantic region enforcement officer at the time of the April 5, 1976, incident, said he argued for a stiffer penalty but department headquarters in Ottawa, which must approve suspensions longer than 14 days, refused to comply.

Slayter said his superior, Don LaMont, told him he agreed with Ottawa's decision. LaMont, regional controller of civil aviation, said the pilot was a Quebecer and would probably go to his member of Parliament and complain.

In a memo to Slayter, LaMont said a strong penalty might be used "to discredit us anglophones in the Maritimes and show a need for bil-com here." Bil-com is the term used to describe bilingual air traffic communications.

The Camp Gagetown incident was similar to two others described earlier this week at the hearings. In one case, two Air Canada pilots flew a jet through Gagetown during high-altitude artillery practice. In the second case, an Eastern Provincial Airways pilot, racing another plane, cut across the base.

In the latest case, the captain of a military helicopter close to the plane said he could see the shells detonating on either side of the aircraft. Four military helicopters saw the plane and tried to chase it, Slayter said. "But the Cessna 414 is a little bit faster than the helicopters so they couldn't get close enough to either cut him off or get a registration."

ISLAND MACHINERY LTD.
617 CHATHAM 385-5500

DRILL PRESSES*
*No cost for motor

B1005 —10" — 5 speed, ½" chuck, bench model, complete with switch ... 229.94
B1716 —17" — 16 speed, ⅝" chuck, bench model, complete with switch ... 369.37
F1716L —17" — 16 speed, ⅝" chuck, Floor model, complete with switch ... 570.81

VERTICAL/HORIZONTAL METAL BANDSAWS*
No cost for motor

BS463 —4" x 6" — 3 speed with stand and electrics ... 434.72

BENCH GRINDERS

NG150 —6" wheels, ¼ H.P. split start ... 94.95
NG200 —8" wheels, ½ H.P. capacitor start ... 189.56

PRICES EFFECTIVE WHILE STOCK LASTS 7-14

Going up: Butter, cheese, ice cream

OTTAWA (CP) — Butter, cheese, ice cream and yogurt will cost more next month because of a pay raise for dairy farmers announced Wednesday by Agriculture Minister Eugene Whelan.

Whelan told reporters the increases—including eight cents a pound (17 cents-a-kilogram) for butter—would add another 22 cents to the weekly grocery bill for a family of four.

But it will give an average dairy farmer another $4,770 a year to help him cope with costs which Statistics Canada says are 7.4 per cent higher than last year.

Crop production costs alone have increased 22.3 per cent because of price increases for fuel, fertilizer and seed.

Farmers will get higher prices for milk delivered to dairy product manufacturers starting Friday, the beginning of the 1980-81 dairy year.

Butter and skim milk prices will likely go up next week and other dairy products will follow during August. Milk powder will be up five cents a pound (12 cents-a-kilogram).

Price increases for other dairy products will be affected by a number of factors, including milk costs.

The price for whole table milk is not affected by the announcement because it is under the control of provincial price-setting agencies.

The Dairy Farmers of Canada welcomed the higher price for producers. Association president Pierre St. Martin said Ottawa was doing a better job of applying the formula which determines the producer's income.

But maintaining the federal subsidy at $2.66 a hundredweight, the level of the last five years, amounts to an income reduction to farmers, he said.

Christine Elliott, director of policy and research for the Consumers Association of Canada, said the price increases were spectacular, and dairy product prices were 11.6 per cent higher than last year.

No ray perils in VDTs

TORONTO (UPC) — "Not a jot of evidence" supports claims that video display terminals emit hazardous radiation, reports a Toronto public health department study released Wednesday.

Gerald Caplan, a health department spokesman, said the terminals used by four female *Toronto Star* VDT operators could not be blamed for birth defects in their children.

"We've looked at every single study done on VDTs from one end of the world to the other," Caplan said. "There is not a single case that can be documented that has shown the slightest dangerous level of radiation.

"There is no scientific evidence whatsoever . . . that four abnormal births by four *Toronto Star* operators were caused by abnormal radiation."

Caplan said there could be some ill-effects for VDT users, but none were from radiation.

"There is some evidence eye strain, headaches and stress may result from use of the machines, and we think that should be studied more carefully," he said, "but as for the specific fear of radiation from VDTs—not a jot of evidence.

"There's no excuse, in our view, for panicking anxious VDT operators who have proper fears of some kind of radiation but who shouldn't worry about radiation from these kinds of machines."

Forty-nine terminals at the *Star* were tested last week by an official of the provincial labor ministry after the newspaper received notice from the Southern Ontario Newspaper Guild that four of seven pregnant women working there last year gave birth to children with defects.

SUBARU HEADQUARTERS
EDWARD motors ltd.
3319 DOUGLAS
384-1161
Dealer 6605

TWICE AS GOOD!!

Make your choice from our great selection of National Brand Appliances. Quality that you can depend on. All with our 2-Year Guarantee* A first in Canada!

Inglis 17.1 Cu. Ft. Refrigerator with Icemaker •Stylish model with contemporary finish •Split cantilever shelves •3 temperature butter conditioner •Dairy compartment •Removable egg trays •Adjustable front and fixed rear wheels.

SALE 848.00

*Woodward's agree to repair or replace defective parts and will render the necessary home service and labour for two years at no extra charge.

No extra charge for color, left or right hand door!

Inglis Easy-Clean Range •Full features •Full black glass oven door •Digital clock •Full width fluorescent console light •Glass control panel •bake/broil element, indicator lights •Appliance outlet •Minute minder •Deluxe elements: 3 high speed and 1 true simmer.

SALE 468.00

Inglis Self-Clean Range •Deluxe features •Full black glass door on oven and drawer •2 outlets: 1 timed •Glass control panel houses digital clock and minute minder •2 bake/broil and 4 element indicator lights •Two 8" and two 6" deluxe elements, three with high speed, one with true simmer •Rotisserie included.

SALE 698.00

Inglis 15 Cu. Ft. Refrigerator •Features large 140 lb. freezer capacity •Slide out ice bucket •Split cantilever shelves •Dairy compartment •Deluxe inner door trim.

SALE 699.00

Inglis 17 Cu. Ft. Refrigerator •Features separate freezer/refrigerator temperature controls •Slide-out ice bucket •Split cantilever shelves •Large meat keeper •Dairy compartment •2 egg trays •Deluxe inner door trim •Ice mold option.

SALE 799.00

WOODWARD'S APPLIANCES

Woodward's
The Store That Has It All!
Woodward's Mayfair, Phone 386-3322. Store Hours: 9:30 a.m.-5:30 p.m. Monday to Saturday.
Evening shopping Wednesday, Thursday and Friday nights 'til 9:00 p.m.

UVic special language programs drawing 200

The University of Victoria will play host to about 200 persons from across Canada and beyond this summer in two special language programs co-ordinated by the extension division.

The English language program and *la maison francaise* are intensive six-week programs with strong socio-cultural components along with classroom study.

La maison francaise stresses the development of competence in spoken French and is reinforced by a program of cultural and recreational activities.

The 120 persons enrolled in *la maison francaise* are B.C. students living in residence and most have received a $1,000 bursary through the federal government to participate.

B.C., briefly

Plant on brink

The troubled Maplewood poultry processing plant at Abbotsford could be bankrupt by Friday unless a buyer can be found, says Ron Heppell, chairman of the B.C. turkey marketing board.

In an interview from Surrey on Tuesday, Heppell said the marketing board urged federal Agriculture Minister Eugene Whelan to help finance B.C. producers trying to buy the plant.

"We told him time has run out," Heppell said. "Turkeys are starting to die in the Interior because of the heat."

The marketing board was told the $500,000 the B.C. producers were prepared to invest wasn't enough and Whelan refused to say when a decision on a purchase bid by the U.S. multinational Cargill Grain Co. would be made.

Maplewood closed June 27 after federal and provincial support stopped. The plant originally shut down in April when the federal Foreign Investment Review Agency—with B.C. government backing—rejected a Cargill purchase proposal.

B.C. Agriculture Minister James Hewitt later changed his government's stand when a Canadian buyer could not be found, FIRA approved the sale to Cargill, but Whelan turned it down, saying Ottawa was trying to find a buyer.

Meanwhile, Peter Hayward, Cargill executive supervisor, said the firm hasn't been told of Ottawa's plans for Maplewood, which employs 135 people.

He also said that as a result of assurances from a federal official that the purchase would go through, Hayward signed an agreement with Maplewood owner Bryan Hambley and Meikle and preparations were made to have the plant operating again by week's end.

"We're still a willing buyer . . . but we aren't going to be fooling around with this much longer. I'll take my money and go elsewhere."

Open-Dixon plea

United Fishermen and Allied Workers Union has asked Fisheries Minister Romeo LeBlanc to open the Dixon Entrance salmon run to Canadian fishermen immediately.

The union said at a news conference Wednesday that B.C. fishermen could harvest as many as two million salmon if given access to the run between the Queen Charlotte Islands and the Alaska Panhandle.

Spokesman George Hewison said the union wants LeBlanc to lift offshore limits set out in an interim bilateral treaty the union says heavily favors the Americans.

Hewison said the Dixon Entrance run may last no more than a week and LeBlanc must act immediately.

Disposal panel

Environment Minister Stephen Rogers Wednesday announced his intention to form a hazardous waste disposal committee this fall.

Rogers said he had sent letters to a dozen private and public agencies asking them to nominate members to what he calls the Hazardous Waste Management Committee which he hopes to see in operation by late September.

The committee, headed by R.H. Ferguson, director of the ministry's waste management branch, will consider existing hazardous waste volumes, transportation and disposal practices. It will also advise the minister on the best methods of controlling volume, treatment, transportation and final disposal.

Deputy named

R.J. "Jim" Carter has been appointed deputy education minister effective Sept. 1.

He replaces Walter Hardwick who is returning to the University of British Columbia rather than lose his tenure there.

Carter has been assistant deputy Schools minister for schools since 1977.

Speed up appeals

A new review board designed to speed up appeals against Workers' Compensation Board rulings has been formed by Labor Minister Jack Heinrich.

Three new members are Rochelle Nitikman, Thomas Hutchison and Erik Wood.

Wood will replace John Squire who has retired as a board member.

Forest manager

Victoria-born Don Grant has been appointed regional manager for the Vancouver forest region, which includes all of Vancouver Island.

Grant, who has served as regional manager in Prince George since 1978, will assume his new position by Sept. 1.

In the Vancouver office he will succeed Al MacPherson, who on Friday becomes assistant deputy minister, timber, range and recreation, at Victoria headquarters.

B.C. Tel given silent treatment over dispute

VERNON (CP) — Members of the Telecommunications Workers Union held a silent protest Wednesday against B.C. Tel because of a contract dispute that began 10 months ago.

Employees gathered in front of the B.C. Tel building and the downtown engineering department and received an update on contract talks, now in conciliation.

Rod Hiebert, Okanagan zone information officer, said in a statement that the company had refused to negotiate in good faith and was threatening layoffs while hiring non-union workers at the rate of 200 a year.

Hiebert said in an interview workers were offered a seven-per-cent increase in wages and benefits this year and eight per cent next year.

He said the union initially sought a $2-an-hour increase in a one-year contract. Current pay rates range between $55 and $92 a day.

Silent protests were also held in other B.C. Tel centres in the Okanagan, Hiebert said. The workers reported for duty at the regular time.

Meanwhile, more than 130 telephone workers refused to work again Wednesday in B.C. Tel's lower Fraser Valley district, halting construction, installation and repairs in the area for the second consecutive day.

The company has asked the employees to return to work and resolve any differences concerning work assignments through normal grievance procedures.

The walkouts followed an incident Monday when two construction workers were sent home after refusing to carry out installation and repair work assignments, a B.C. Tel spokesman said.

Woodward's
The Store That Has It All!
Woodward's Mayfair, phone 386-3322. Store Hours: 9:30a.m.-5:30 p.m. Monday to Saturday.
Evening shopping Wednesday, Thursday and Friday nights 'til 9:00 p.m.

FAIRWAY
* DISCOUNT HOUSE *
272 GORGE RD. W. at GORGE CENTRE
MON.-THURS. 9-9 FRI., SAT. 8-9 SUNDAY 9-6
PRICES EFFECTIVE THURS., FRI., SAT. JULY 31, AUG. 1, 2
We Reserve the Right to Limit Quantities While Stocks Last

B.C. FROZEN, YOUNG TURKEYS UTILITY Thurs., Fri. while stocks last lb. 88¢
CANADA GRAIN-FED BEEF CROSS RIB ROAST GR. A lb. 1.59
OLYMPIC'S READY-TO-SERVE HAM whole or shank, lb. 98¢
OLYMPIC'S REGULAR WIENERS 1-lb. pkg. 79¢
CANADA GRAIN-FED BEEF BEEF RIB STEAK GR. A lb. 2.69
FRESH, LEAN GROUND BEEF lb. 1.89
SCHNEIDER'S SLICED SIDE BACON 500 g pkg. 1.49
READY-TO-SERVE CENTRE CUT HAM STEAK lb. 1.49
OLYMPIC'S DINNER BEEF SAUSAGE 10-lb. box 8.90
FROZEN, UTILITY GRADE YOUNG DUCKS lb. 99¢
FRI., SAT. OPEN 8 A.M.-9 P.M
DRAGON KING RICE 50-lb. bag 16.90
FARM FRESH LARGE EGGS GR. A Doz. ctn. 1.07
NALLEY'S TANG SALAD DRESSING 1 litre jar 1.39
CARNATION'S FLAKED WHITE TUNA 6½-oz. tin 1.29
CRISCO'S COOKING OIL 3 litre tin 4.59
SUNKIST UNSWEETENED ORANGE JUICE 64-fl.-oz. btl. 1.59
BONUS WHOLE CHICKEN 52-oz. tin 2.19
ENCORE WITH CHICKORY INSTANT COFFEE 8-oz. jar 4.79
RED ROSE GREEN LABEL ORANGE PEKOE TEA BAGS 120s, pkg. 2.99
CARNATION COFFEEMATE 750 g box 2.29
FACELLE ROYALE BATHROOM TISSUES 4-roll pkg. 1.09
McGAVIN BUNS Hot dog or hamburger 12s pkg. 59¢
SOFT DRINK 7-UP or PEPSI 2 litre btl. plus deposit 1.79
NALLEY'S ASSTD. POTATO CHIPS 200 g box 79¢
MONEY'S MUSHROOMS stems 'n pieces 10-fl.-oz. tin 65¢
RED ROSE ICED TEA MIX 24-oz. tin 1.79
KRAFT'S PARKAY MARGARINE 2-lb. pkg. 1.39
MINUTE MAID FROZEN ORANGE JUICE 12½-fl.-oz. tin 89¢
McCAIN'S FROZEN RHUBARB STRAWBERRY PIE 24 oz. ea. 1.09
McCAIN'S FROZEN SUPER PATTIES CRISPS 24-oz. bag 79¢
VALLEY FARM, FROZEN GREEN PEAS 2-lb. bag 69¢
LOCAL, FRESH HEAD LETTUCE 2 for 49¢
FRESH, LOCAL BUNCH CARROTS bunch 39¢
B.C. OKANAGAN RIPENED PEACHES lb. 49¢
CALIFORNIA PINK or WHITE GRAPEFRUIT 7 for 1.00

New name, status for New Hebrides

PORT VILA (AP) — With a simple ceremony of prayers, this British-French archipelago, formerly known as the New Hebrides, has become the independent country of Vanuatu.

But the largest of the idyllic isles that inspired James Michener's *Tales of the South Pacific* is torn by rebellion.

About 500 people gathered outside the administration buildings on the Port Vila harborfront to see Rev. Walter Lini, an Anglican priest, sworn in as the country's first prime minister and Ati George Sokomanu as president.

Sokomanu appealed in a broadcast to the 72 islands of the group for an end to the divisions and rivalries resulting from the 74 years of joint colonial rule by Britain and France.

The French minister of state for foreign affairs, Olivier Stirn, and British minister of state Peter Blaker were among the 34 officials attending the ceremony. The United States was represented by Michener, who won a Pulitzer prize for the *Tales*, a collection of stories based on his wartime experiences on Espiritu Santo, the island that was plunged into rebellion two months ago.

Bigger celebrations are planned for today—with tribal dancing, canoe races, feasts of roast pig and fireworks. But the failure of the former colonial powers to end the insurrection cast a shadow over the festivities and threatened the stability of the fledgling nation.

Jimmy Stevens, a former bulldozer driver with 25 wives, took over Luganville, the main town on Espiritu Santo, two months ago with a band of tribesmen armed with bows and arrows.

British and French troops flew into the island last week, but have not acted on calls by the Vanuatu government for Stevens' arrest.

Stevens wants autonomy for Santo and the new government fears separatist sentiment could spread to the other islands, threatening its tenuous authority over the population of 112,000 people, scattered across more than 13,000 square kilometres of archipelago 700 nautical miles east of Australia.

The rebel leader is supported by French and mixed-race planters. He has received financial backing from a group of businessmen from the Nevada-based Phoenix Foundation seeking a tax haven on the island.

Because of the absence of direct taxation, there has been growing interest in the islands as a financial centre.

Papua New Guinea, a primitive South Pacific island that gained independence from Australia five years ago, is considering helping the Lini government by sending a 300-man peacekeeping force to Santo from among its 3,000 Australian-trained troops.

Stirn told a news conference that France would provide protection for French citizens living on the island following independence but would not tolerate military intervention to put down the rebels, most of whom are French speakers.

Although the archipelago was jointly ruled by Britain and France in an unusual and often uneasy arrangement known as condominium government, it is economically more dependent on France, which, with Australia, is its major source of imported goods.

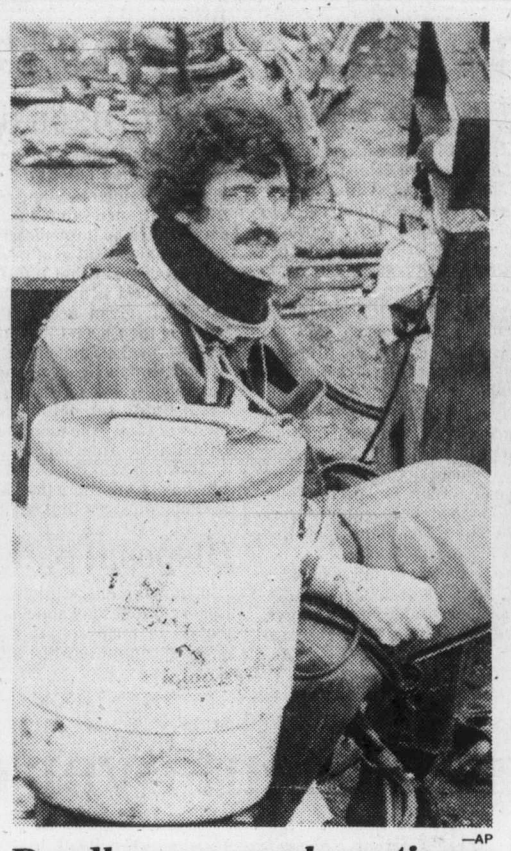

—AP

Deadly sea search continues

Dave Volvoski rests between dives in the Mississippi River-Gulf Outlet area looking for truck-sized containers of chemicals knocked overboard when a cargo ship collided with an ore carrier in the channel near New Orleans June 22. The divers wear special protective equipment.

Posties' pal not pup

LONDON (AP) — "Be a postman's pal," the British post office is appealing to dog-owners.

The plea is part of a campaign launched after the failure of a special dog repellent that was a big hit with the mailmen but caused havoc with their wives.

Operation Pongo—"an experiment aimed at preventing attack by dogs"—has been launched by the post office in the hope of finally ending the image of the petrified postman, letters flying, dog tearing at his pants.

For a few weeks, the country's postmen chased off dogs by dousing their trousers with repellent.

But when the postmen got home, things were different. The smell lingered, the wives were unhappy and the post office has withdrawn the repellent.

"If we can't appeal to the dog, we can appeal to its owner," a post office spokesman said.

"Research has not really shown what it is about postmen that dogs hate. But whatever the reason, a dog kept under control when the postman calls is the best remedy."

Bone Fone!

The amazing new stereo components you wear for sound on the move!

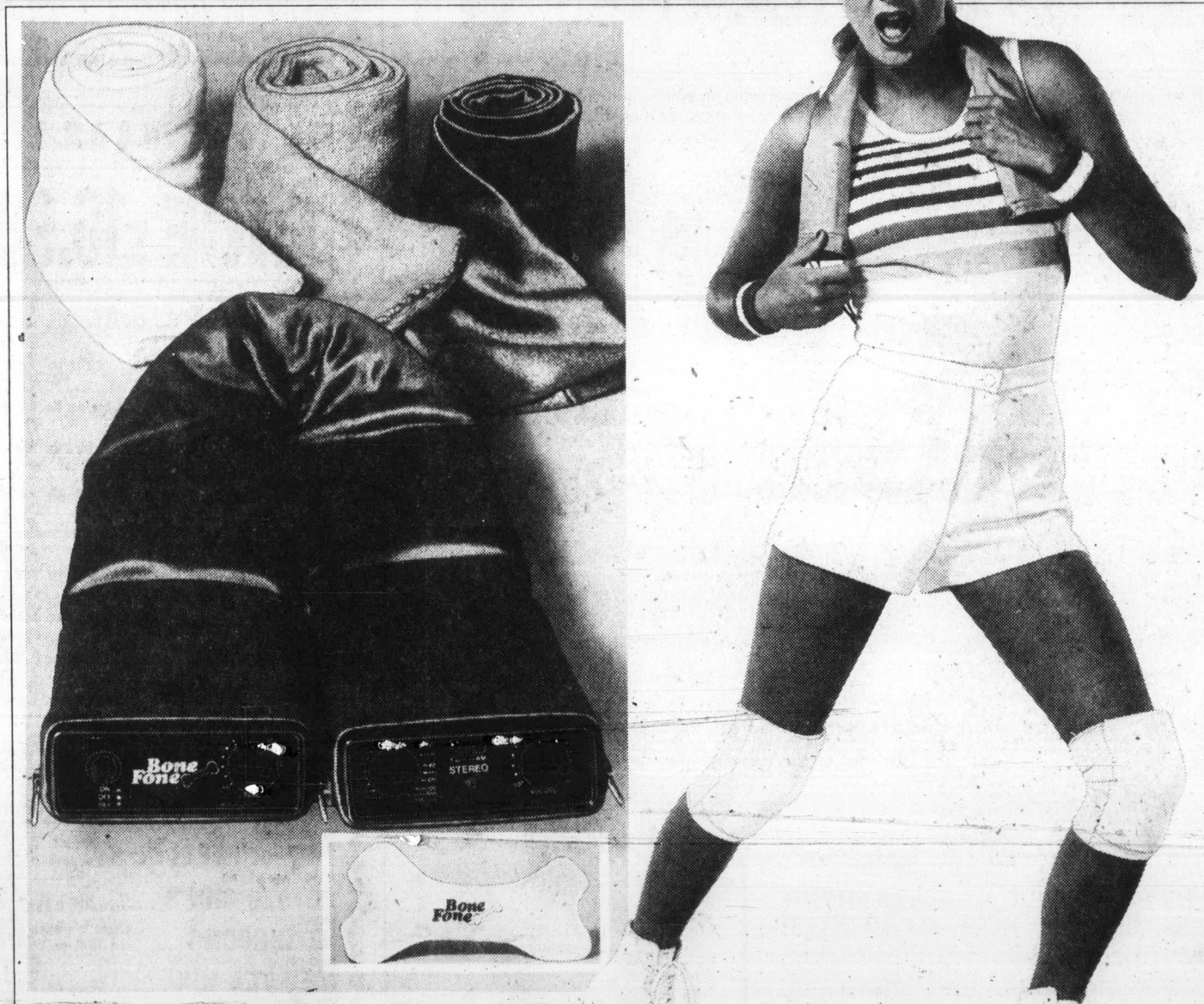

For Cycling • Jogging • Skiing • Skating . . . A Miniature AM/FM Stereo System that drapes around your neck like a scarf. Completely portable with "no hands", it's a super new way to listen and have stereo sound in complete privacy. Includes white canvas tote bag. Weighs only 15 ounces and operates on 4 AA batteries (not included.)

PRICE 129.95

Introductory Offer: with each Bone Fone purchase you'll receive 3 additional sleeves, to complement your action wardrobe.

WOODWARD'S TRANSONIC SOUND CENTRES

Woodward's

The Store That Has It All!

Woodward's Mayfair, phone 386-3322. Store Hours: 9:30a.m.-5:30 p.m. Monday to Saturday. Evening shopping Wednesday, Thursday and Friday nights 'til 9:00 p.m.

LUCKY DOLLAR FOODS

Buy By The Case & Save
Sunspun Fcy. CREAM CORN 24/14-oz. 8.59

Buy By The Case & Save
PEACHES LYNN VALLEY 24/14-oz. 12.99

Moneys Stems & Pieces 10-oz.
MUSHROOMS 69¢

Libby's 48-oz.
TOMATO JUICE 89¢

Ivory 909 ml
LIQUID DETERGENT 1.89

White Swan 180's
RAINBOW SERVIETTES 1.19

Sungold 4's
ORANGE CRYSTALS 89¢

Sunspun Crushed, Sliced, Tidbits. 14-oz.
PINEAPPLE 59¢

Kleenex 200's White or Yellow
FACIAL TISSUE 88¢

10% OFF EVERY WEDNESDAY
All Store Items (with minimum $5 order) EXCLUDING Butter & Cartons of Cigarettes

● CANADA GRADE A ●

Rump or Bottom Round
BARON OF BEEF lb. 2.49

Gr. A Whole
FRYING CHICKEN lb. 98¢

CHICKEN Legs & Thighs lb. 1.49

Gainers Bulk
WIENERS lb. 89¢

Royal Breakfast
SLICED BACON lb. 1.09

Okanagan
PEACHES lb. 49¢

Whole
WATERMELON lb. 15¢

Long English No. 1
CUCUMBERS ea. 59¢

LUCKY DOLLAR FOODS

Prices effective JULY 31-AUG. 3

We Reserve the Right To Limit Quantities

KEE'S
4101 Shelbourne St.
477-1742

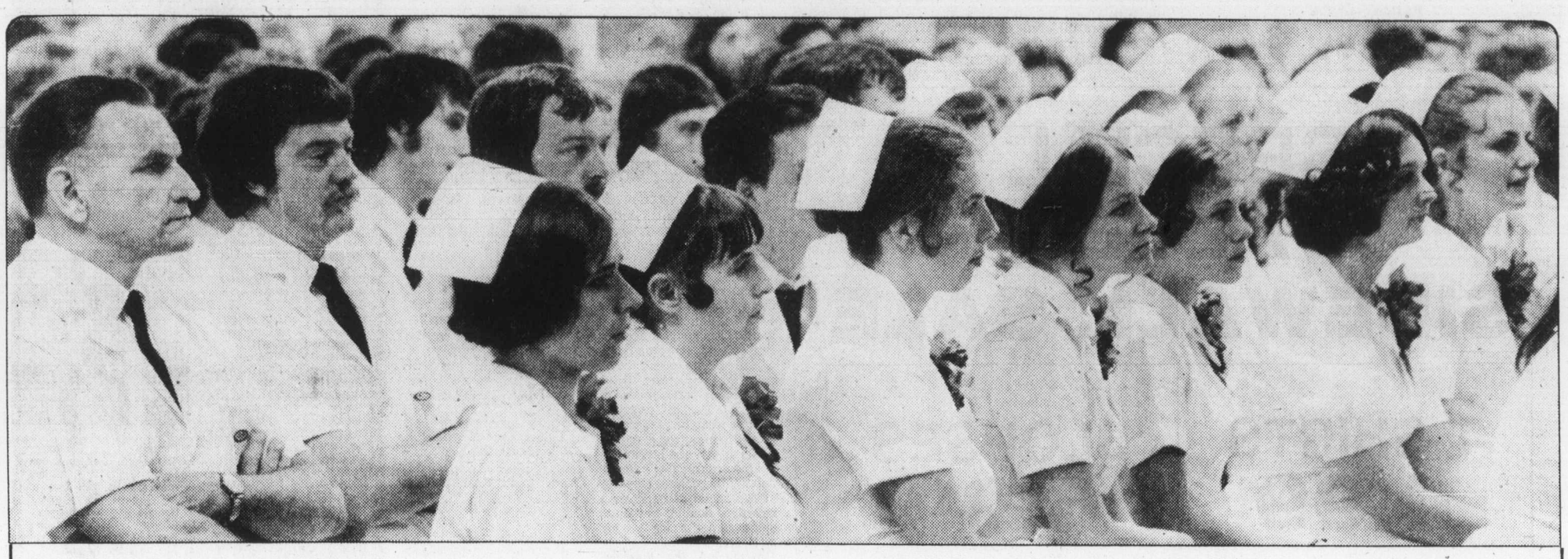

Gaping holes in nursing ranks close down beds

Canadian Press

The current system of training nurses in B.C. can't meet demand and the result is closed hospital wards and over-taxed emergency facilities, health officials say.

"Our educational programs for the preparation of registered nurses are not adequate for producing the number of nurses required," said Marilyn Carmack, executive-director of the Registered Nurses Association of B.C.

She said that 10 years ago B.C. was educating only about 46 per cent of the nurses required in the province. That figure has dropped to 32 per cent.

The association, with a membership of 23,400, acts in part as a recruiting agency for members. Carmack said operations requiring nurses reported 489 vacancies at the end of June, 57 per cent of the positions available in the metropolitan Vancouver area.

She said a lack of orientation procedures in hospitals and expansion of long-term, acute care and ambulatory programs have exacerbated the shortage. The problem can only be alleviated by a joint effort by the education and health ministries.

"If the government is going to provide these services, it has to make sure we have the people to do it," Carmack said.

A recent association survey of 1,800 nurses reflected other reasons for the shortage. Of 1,100 nurses who responded, 40 per cent cited family duties and 30 per cent blamed irregular shifts for their withdrawal from the work force.

Bernadette Ratsoy, head of the 450 registered nurses at Vancouver's second largest hospital, St. Paul's, said "reality shock" and the "refrigerator nurse," combined with societal changes, have left gaping holes in professional nursing ranks.

"The profession has lost whatever glamor it had in the past," she said. "The work is hard and the environment generally is just not what nurses had in mind."

Ratsoy said the "refrigerator nurse"—one who has returned to work so she can buy a new appliance—has created a spate of part-time, under-qualified nurses when specialization is needed.

In the past, St. Paul's closed down beds only during summer when vacations take their toll. Now the hospital has a year-round problem and must live with 30 fewer nurses than the usual complement.

Vancouver General Hospital, one of the largest in North America, has been hit hardest. The hospital's normal complement of 1,200 to 1,350 full-time nursing position currently has 191 vacancies, compared with 121 for the same time last year.

Mary Murphy, vice-president of nursing affairs at Vancouver General, said shorter college nursing program and gradual phasing out of hospital-based nursing schools has meant decreased clinical practice for nursing students.

"The present education system does not provide what the employers perceive as an adequate amount of clinical practice," she said.

Dr. Leonard Fratkin, a surgeon in Vancouver for 30 years, said the principle of on-the-job experience among a readily available professional staff should be the bedrock of nursing in Canada.

"There is no question that it's not the nurse who's responsible but the mechanism of training."

B.C. health ministry spokesman John Mackin said the government recognizes the problem but said it occurs throughout the country, not just B.C.

More than 700 nurses graduated from B.C.'s 12 nursing schools in 1979 and Mackin said the health and education ministries feel the rate of nursing education is adequate.

Carmack said the RNABC's membership is growing at about six per cent a year, but of the 1,593 new nurses registered in 1979, only 514 were from B.C.

She said the trend to recruit nurses from Alberta and Ontario is becoming less feasible as those provinces experience shortages of their own.

Glen Penwarden, executive-director of Prince George Regional Hospital, said his hospital's current vacancy rate of 25 nurses will be relieved this fall with several nurses recruited in Great Britain.

Faye Cooper, spokesman for Vancouver General, said the hospital often sends administrators to Ontario to recruit. Last year the hospital hired about 60 nurses from Ontario.

"The women are going elsewhere," she said. "We're also being raided by the U.S."

Victoria shows way . . .

The problem of nursing staff shortages can be dealt with, as Victoria hospitals have demonstrated.

Royal Jubilee Hospital, which was forced to close beds last summer because of a nursing shortage, particularly in specialty areas, this spring developed a refresher course for nurses who wanted to get back into nursing.

The program attracted more than 20 nurses and further courses are planned. Among other things, the hospital was able to hire several nurses interested in working steady night shifts, among the hardest positions to fill.

At Victoria General, a decentralized hiring system gives hiring authority to head nurses on the wards. The system means each ward has a roster of nurses qualified to work on it who can be called when necessary, and although the system took time to develop, and orientation for new nurses is more costly than usual, the hospital has been able to avoid ward closures resulting from nursing shortages.

TIMELY SLAP ON BEHIND MAY BE BEST

By Daniel Drolet

QUEBEC (CP) — A misbehaving child sometimes needs a slap on the bum more than a visit to a specialist, delegates have been told at an international education conference.

Parents shouldn't feel they have to consult a professional every time they fear their child may be showing signs of abnormal behavior, television broadcaster Denise Bombardier told the 16th assembly of the World Organization for Pre-School Education.

"As Freud said, 'a cigar is sometimes a cigar,' and sometimes the solution to a child's reaction is a slap on the behind rather than a visit to a specialist," she said.

Mrs. Bombardier, who works for the French wing of the CBC, said that too many parents feel intimidated or insecure when dealing with child-care professionals.

"THE COMPULSION WITH which some parents watch for the smallest supposedly abnormal reaction in their child is evidence of this great uneasiness," she said in the keynote address to 1,200 delegates from about 40 countries on the opening day of the conference.

"It's evident that parents should go for outside help when their child shows signs of serious problems. But it's unacceptable for the professionals to believe they have the right and the duty to take the place of the parent in the child's education and shaping of its future," she said, calling that attitude "kidnapping by professionals."

Bombardier said some of the modern-day child-rearing problems stem from confusion about the role of parents in a constantly changing society.

WHILE IDENTIFYING HERSELF with the feminist movement, the mother of one noted that "It's difficult to be the son or daughter of a feminist."

Feminists, she said, are trying to invent new ways of being mothers, and that can lead them to "refuse their role because it's traditional and at other times to become overwhelming because they feel guilty for not being like their own mothers."

The revision of traditional male-female roles has in some cases led to a loosening of parental discipline, Bombardier said.

"Some modern couples state that 'at our house, the child is king.' In fact, it would be better to say that the child is a slave of his parents' insecurity."

Bishop keeps Canada from harm

But no product is 'absolutely safe' he warns

OTTAWA (CP) — The man responsible for guarding the public against health hazards doesn't touch alcohol, coffee, tea or cigarettes.

Dr. Alex Morrison, head of the health protection branch of the federal health department, must make sure dangerous drugs, chemicals, foods and medical devices are kept off the market.

However, the assistant deputy health minister is also a Bishop of the Mormon church, whose members do not use alcohol, coffee, tea or cigarettes.

For Morrison, there is complete separation of church and state. Truth and love are good church doctrine, but science must dominate in health department laboratories, he says.

Highly respected by his peers in the international scientific community, the 49-year-old Morrison is a frequent consultant to the World Health Organization and has published nearly 100 papers on nutrition, biochemistry, toxicology and pharmacology.

But there is more to his life than his work in his government office.

A typical day starts at 6 a.m. with 20 minutes of scripture reading. When most people are struggling with a first cup of coffee, Morrison is busy in the garden before heading to work for 8 a.m.

And after the evening family meal, he is off tending to the needs of his 300-member congregation. Morrison counsels, teaches, marries and buries.

He says the dividends of the Mormon way of life, which also stresses hard work and education, are numerous—reduced heart disease, few divorces and happiness.

Raised on a Prairie farm, Morrison studied first at the University of Alberta, specializing in nutrition.

That's where he met his wife Shirley. He was 20, she was 17.

Young marriages aren't supposed to work, but theirs is an outstanding success, he says. They have eight children.

Political cartoons line the walls of his office. A small collection of antique cure-alls sits on a bookshelf, prompting one of his pet axioms that the "good ol' days weren't really that good."

Among the assortment of oldtime remedies is an innocent-looking bottle of thalidomide-a sleep-inducing drug that caused the birth defects in 8,000 children around the world before it was recalled.

However, the incident alerted governments to the dangers of untested chemicals.

Still, Morrison maintains that no product is absolutely safe in scientific terms.

And this oft-repeated statement reflects in part the kind of judgment he applies in making decisions.

"The benefits and risks are carefully weighed. Is it worth the risk?"

Products approved by the health department for use in Canada have been tested, usually by the manufacturers, and the data from those tests are scrutinized by department scientists. Morrison gives his approval if results are satisfactory and test methods sound.

Morrison criticizes "public cancerphobia," saying the government cannot provide guarantees when regulating chemical substances.

The continued use of nitrates and nitrites, suspected cancer-causing agents used in the curing of meat, best illustrates his risk-versus-benefit argument.

The department will phase out their use in the meat-packing industry only if a safe and reliable substitute is found.

"In considering appropriate action on nitrite, it must be kept in mind that its use is required to prevent growth in cured meats of Clostridium botulinum, a micro-organism which causes botulism, a serious and often deadly disease," says the health protection branch.

Adds Morrison: "People cannot have a zero risk food supply."

However, the effects of alcohol, tobacco and poor nutritional habits are also among the most serious health issues for Morrison. All contribute in some way to heart disease, the leading killer in North America and Europe.

"Two of three adults are overweight," he says. "We have problems of cardiovascular disease which has a clear dietary component."

Nearly $2 billion is spent each year on heart disease, he notes. And one-fifth of all days spent in hospital are by patients recovering from heart attacks, high blood pressure and cardiovascular diseases.

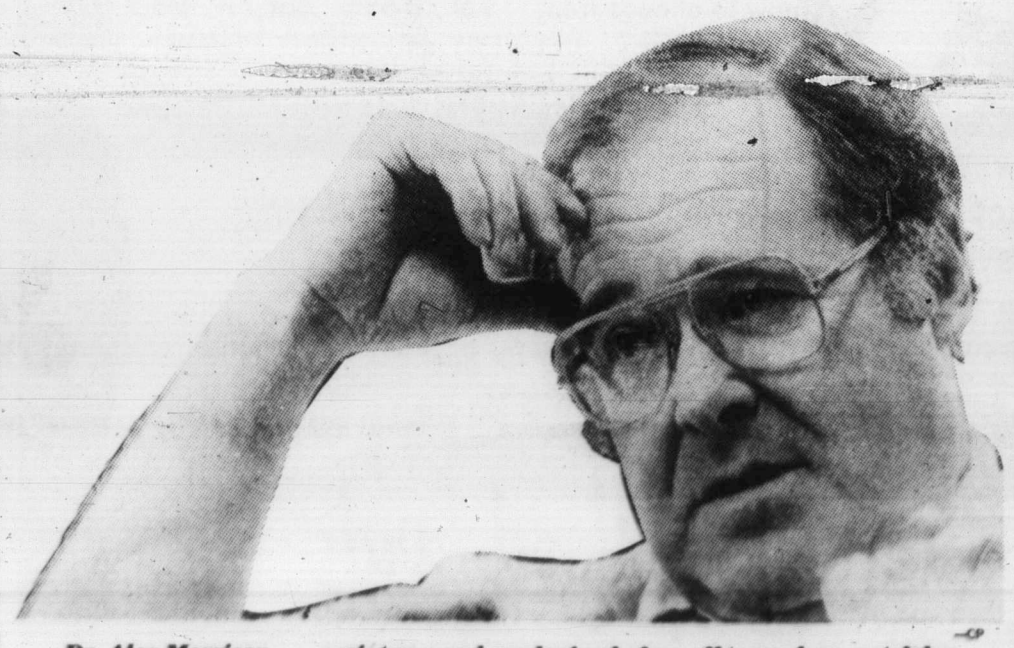

Dr. Alex Morrison . . . scriptures and gardening before off to work as watchdog —CP

TV KID'S NO. 1 TIME EATER

By Daniel Drolet

QUEBEC (CP) — By the time today's children reach adulthood, they will have spent more time watching television than engaging in any other activity except sleeping, says a researcher studying the way children relate to television.

And the way they watch TV reflects their ability to cope with the world, J.K. Bishop told a workshop at the 16th assembly of the World Organization for Pre-School Education this week.

Bishop, a professor at the University of Alberta in Edmonton, said his research into how TV affects the way young children play has led him to identify at least two different styles of television watching in children.

Some children, he found, are "reacters"—they watch what is going on without becoming involved.

"The reacters will sit tipped forward a little, head raised, with their eyes round and glassy, their jaw slack," he said, imitating the position in front of the workshop audience.

Other children are what he calls "participaters"—they will sing along with a jingle if they know the words, or dance around if that is what is going on in the program.

If the good guy in a television show is being threatened, Bishop said, "this kid will go over to the screen and try to hold the good guy there" to keep him from danger.

"This child is modifying the plot. This is the child who is going to survive."

Bishop told the workshop his results are based on research carried out in Alberta with children of varying socio-economic and racial backgrounds and ages.

One thing that does change a child's watching style is physical contact with an adult—like sitting on a parent's lap.

That way the parent's reactions reinforce the child's, Bishop said, adding that he hopes his work will help get children to be more active and participatory when they watch television.

SPECIAL VALUES SIDEWALK SALE

T-SHIRTS 4.99

BLOUSES 6.99

PANTS 9.99

SKIRTS 9.99

It's that Fairweather feeling!

Fairweather
910 Government St.

OPEN WED., THURS., FRI. NIGHTS TILL 9 P.M.
ALSO OPEN SUNDAYS TILL SEPT. 14
Harbour Square 388-4115

THE ACES® IRA G. CORN, JR.

"A great many people think they are thinking when they are really rearranging their prejudices." -- Edward R. Murrow.

Declarer had to do some deep thinking to land today's innocent-looking game. Ten tricks seemed like an easy chore and only a bad trump stack could ruin the day. And that's what Jim Musumeci of Austin, Texas, guarded against when he planned his moves to make the game.

North was too strong for one no trump (15-17 range) and South became declarer at the spade game after a negative double by South and a game-forcing cue bid by North.

West led the diamond jack to dummy's ace and it was time to do some thinking. A normal and not unreasonable line of play would be to cash the spade ace and lead another spade, intending to finesse the jack. This would ensure 10 tricks even had the finesse lost, since declarer would score three spades, one heart ruff, four diamonds and two clubs.

With today's layout, the normal play would fail since the defense would score two spades, a heart and a club to leave declarer one short.

East's pre-empt gave Jim a clue and here's how he made his game. After winning the diamond ace, the jack of hearts was led to East's queen and a diamond was won by dummy's queen. A low heart was ruffed by South and a spade was led to dummy's ace.

Another heart was ruffed with declarer's jack and the king of diamonds was offered to West. West ruffed, but there was no effective defense. A club exit was won in dummy and the spade king provided a vital entry to declarer's hand.

When declarer's last diamond was led past West, dummy's club loser would go whether or not West ruffed and the defense took only three tricks (two trumps and a heart).

A delicate hand and a delicate touch. Musumeci had to manage two heart ruffs while saving his king of spades for use as a vital entry for his fourth diamond.

NORTH 6-18-A
♠A 8 7 5
♥J 10 3
♦A Q 9
♣A K 8

WEST
♠Q 10 9 2
♥A 9 7
♦J 5
♣Q 10 4 2

EAST
♠4
♥K Q 8 6 4 2
♦7 6 4 3
♣J 9

SOUTH
♠K J 6 3
♥5
♦K 10 8 2
♣7 6 5 3

Vulnerable: North-South. Dealer: North. The bidding:

North	East	South	West
1♠	2♥	Dbl.	3♥
4♥	Pass	4♠	All pass

Opening lead: Diamond jack

Bid with Corn

South holds: 6-18-B

♠Q 10 9 2
♥A 9 7
♦J 5
♣Q 10 4 2

North	South
1♦	1♠
2♠	?

ANSWER: Pass. Game is too remote to consider and a pass is the logical choice

TODAY'S CROSSWORD PUZZLE

UNITED Feature Syndicate

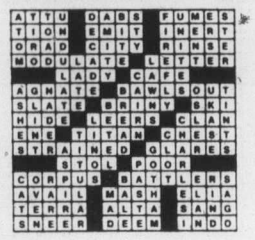

ACROSS
1 Stunted tree
6 Arrive
10 First-rate
14 Sphere
15 Indigo dye
16 Corset part
17 Very cold
18 Cathartic
20 Utter
21 Podium
23 Entertained
24 Spanish artist
25 Cheeky kid
26 Standardize
30 Chairs
34 Narcotic
35 Batters
37 Body area
38 Wander
39 Asian pundit
41 If not
42 Sea eagle
43 African village
44 Nullify
46 Rung
48 Banked
50 Black
52 Skills
53 Add spice
56 Hurry
57 Moisture
60 Some buildings
62 Conjure
64 Asian land
65 Penalize
66 Wanderer
67 Where Lima is
68 Love god
69 European

DOWN
1 Droops
2 Spanish fabric
3 Trust
4 Numerical prefix
5 Tax write-off: 2 words
6 Per —
7 Burden
8 Persian title
9 English composer
10 Shrewd
11 — Skinner
12 Church area
13 Looked over
19 Gather
22 Check
24 Now Thailand
25 Light ray
26 Centers
27 To the left
28 Climbing vine
29 Make a swap
31 — — once
32 Sample
33 Race
36 Some wards
40 African oasis
41 Shield
43 European title
45 Actresses Williams and Ralston
47 Hindu deity
49 Takes five
51 Kitchen tool
53 Vessel
54 Hibernia
55 Agalloch
56 Nevada city
57 Bird
58 — out: Supplemented
59 Existed
61 Knight
63 Promise

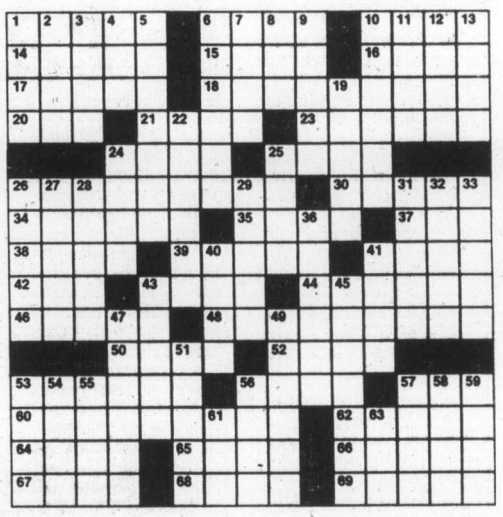

you're savin' BIG if you're buyin' NOW! . . .

Last week for saving, we'll be closing for our business year-end Inventory. Wide open 'til 9 p.m.!

SAVE ON BEDS!
89.95 39" 2-pce. set Twin Size
149.95 2-piece set Double
189.95 Queen Size 2-piece set

4-Pce. Living Room
Sofa, Loveseat, Chair and Ottoman
Beautiful Plaid
576.95

S.O.S. 'sell-off-sale' days on now . . . .

Carload of Colonial Rock Maple
Living Room, Dining Room and Bedroom Too!
Big Selection now to choose from 10% to 20% OFF
No Delay — DELIVERY and CREDIT TERMS

hurry in . . . don't miss out!

Storewide Clearance Now On! Savings In Every Department
All reasonable offers will be accepted.

Oil Paintings and Accessories
Kitchen Dinettes
Dining Room and Living Room Suites
Hurry for Best Selection
Sale Prices too good to list here

The Traders
NEW HOURS:
Tues., Wed., Sat. 9 a.m. to 5:30 p.m.
Thurs. and Fri. 9 a.m. to 9 p.m.
Sunday and Monday, Noon till 5:30
715 Finlayson
388-6264
Locally Owned, Lots of Free Parking
7-30

Lady drivers become strong market force

By CHARLES E. DOLE
Colonist-Monitor Service

Women today are a major force in the auto market. Indeed, they are driving, buying and influencing the purchase of more cars than ever before.

Last year, for example, women made the final decision in about 40 per cent of all new-car purchases, compared with 15 per cent in the early 1960s and 20 per cent in 1971.

Women also are getting more jobs in the auto industry as well—in research, design, engineering, sales, public relations.

This increasingly is evident in the automobile showrooms around the country.

"Women have become an increasingly important part of the market," said Gordon B. MacKenzie, sales vice president for the Ford Motor Co. "More women are working now than ever before, and their jobs are creating both a need for transportation and the economic muscle to decide what that transportation will be."

Women buy more small cars than do men, for instance. They are the primary drivers of 43 per cent of the subcompacts and small sporty cars, 42 per cent of the compacts, but only 32 per cent of large and 28 per cent of the luxury lines.

Ford says that most women drivers do not want a "totally different" car from men, either. Whenever the auto industry has tried to sell cars with special trims and features which it thought would appeal to the women, the attempts usually have bombed.

Ford's consumer feedback studies show that women see their cars in a different light than do men, and performance is usuallya safety feature to ensure good passing ability which allows them to manoeuver more safely in traffic.

They often are very interested in a car that handles and parks easily.

SINGER CLEARANCE
RE-CONDITIONED SEWING MACHINES
Each unit completely overhauled by our technicians.
ONE YEAR 100% WARRANTY

SINGER SLANT-AMATIC CONSOLE ... 299.95
SINGER SLANT NEEDLE PORTABLE 89.95
ZENITH PORTABLE 69.95
PIEDMONT PORTABLE 69.95
WOODWARDS PORTABLE 69.95
MONARCH PORTABLE 59.95
20 ASSORTED PORTABLE SEWING MACHINES ..... FROM 49.95

BRAND NEW!
10 ONLY
Deluxe Model SINGER UPRIGHT VACUUM CLEANERS
Reg. 199.95
THIS WEEK ONLY 169.95

CHARGEX VISA or Avco payment plan
SINGER
HILLSIDE SHOPPING CENTRE 595-4545
TRADE-IN ALLOWANCE AND CREDIT TERMS AVAILABLE
7-30

White chargers are back

Horse Happenings

By MARILYN McCALL

The Royal Lipizzan Stallions, billed as the "World's Greatest Equine Extravaganza" will be making their annual appearance in Victoria Tuesday evening, Aug. 5 at the Memorial Arena.

It will be the only Vancouver Island appearance of the great white stallions.

Walt Disney's motion pickture, *The Miracle of the White Stallions*, depicting the rescue of the horse from Czechoslovakia by General Patton's men during the Second World War and their return to Austria, did much to publicize and create sympathy and admiration for the Lipizzaners in the United States.

The Lipizzan is the aristocrat, the royalty of the equestrian world. His distant ancestors from the Orient carried Genghis Khan out of the wastes of Asia to conquer much of the then known world. Famous for their endurance, strength and speed, they became almost exclusively the property of the nobility and the military aristocracy. Stallions were trained for battle: Their great leaps and caprioles struck fear into the hearts of foot-soldiers who opposed the well-mounted soldiers. The gentle intelligent white mares became the coach horses of the elite.

Today the Lipizzan horses, considered by some to be the world's most beautiful, are famous for their classic dressage movements and their incredible and graceful leaps into the air.

Born dark, the young Lipizzaner does not acquire its white coat until it is from three to seven years old. Slow to mature, the young stallion does not enter the school until he is nearly four and will not be fully trained until he is eight. During the first six to 12 weeks of training, the stallion is schooled in straight lines in as natural a position as possible, made acquainted with the simple aids, and furthered and strengthened in his development.

Only in the second year is he made flexible, supple and obedient through riding turns and rounds, changes in steps and paces as well as by stopping, and he is then prepared for his later tasks by systematic gymnastic exercises.

Then, the stallion passes to the "high school". The aim of this work is to get the horse into absolute balance and thereby to increase his dexterity, to improve his carriage and make his gait more effective. The liveliness of the horse must be seen in his paces, in the short steps, lateral movements, small and smallest turnings, such as in the Pirouette or in the Piaffe and Passage.

Training above the ground for the spectacular leaps is only done with a very few exceptionally talented animals, horses which have great body strength as well as particular mental powers. Most impressive of the movements above the ground is the capriole, where the horse finds his tempo, leaps into the air, drawing his forelegs under his chest and at the height of elevation, kicks out violently with the hind legs.

The Royal Lipizzan Stallion show is a great family event one need not be an equine expert to appreciate and enjoy the grace and beauty of the stallions. Tickets are on sale at the arena box office as well as at the Mayfair and Hillside malls now.

Not everyone in Nanaimo last weekend was there for the bathtub races—many were there for the First Annual Kinsmen Bathtub Rodeo, a three-day success. John Elzinga of Duncan won both the bull riding and bareback bronc riding, with scores of 74 and 66 respectively. Dolly Hodgins ran the barrels in 17.55 to win the ladies barrel race.

In steer wrestling, first went to Len McLure, who had a time of 5.2 seconds. Frank Principe roped his calf in 12.65 seconds to win calf roping. Saddle bronc riding was won by George Palmantier of Williams Lake, with a score of 65.

In junior steer riding, Sherry Wells of Sooke topped the riders with a score of 63.

The pair of Al Noble and Norm Mitton, from Nanoose Bay and Nanaimo, tied their calf in 8.7 seconds to win the team roping. Tammy Elzinga of Duncan won the girls barrel race in a time of 18.8 seconds.

Sherwood Creek's Barn Show was judged by Lynn Trickett of Victoria. Michelle Oudshoorn, riding The Chameleon, won the morning aggregate, for placings in the flat classes. The day's aggregate as well as the afternoon aggregate for placings in the hunter-jumper classes, went to Pam Brady, riding Shenandoah Cheyenne. Michelle was first in children's road hack. Pam Brady collected firsts in maiden working hunter, green working hunter and novice working hunter.

First in both hunter hack and regular working hunter went to the pair of Kathy Pledger and Rasinas' Tequila. Both working hunter under saddle and open equitation were won by Sonya Young, riding Sherry.

Open road hack was won by Joy Bradstock and Santana Fox. Riding Shadow, Alison Pledger won children's pleasure horse. Open pleasure was won by Joey Rimmer and Mr. Spock. In the pony show hack class, first went to Janet Agombar and Smiles N'Chuckles. The pair of Darlene Watson and Royal Regent won open show hack.

Novice equitation was won by Lee Marshall and Sunshine; equitation 10 to 12 years was won by Heidi Bennett and Doctor Quack; and equitation 12 to 16 years was won by Andrea Brenner and Forget Me Not. Cavaletti class was won by Karen Hopper and Classy Boy. Mounted on Shadrack, Pat Brady won pony working hunter.

COMING EVENTS

Aug. 2, 3 — Open and V.I.H.C. Point Show, River Valley Ranch, Chemainus (246-4240).

Aug. 2-3: 4th annual Elks Rodeo, Courtenay (248-2607).

Aug. 3 — Oak Meadows Summer Show, Children's and Open Classes (479-6843).

Aug. 10 — Vancouver Island Appaloosa Horse Club V.I.H.C. Point Show (479-6583).

Bulletin Board

NEW HORIZONS

James Bay New Horizons meeting 10 a.m. Friday at 234 Menzies. George Kellett will discuss *Beautiful England*.

DANCE

Saanich International folk dance lessons 7 to 9 p.m. Friday at the Cameron Bandshell in Beacon Hill Park.

VARIETY

Variety program of top local entertainment 8:30 p.m. every Friday at the Elks Hall, 732 Cormorant.

OUTDOORS

Canadian Hostelling Association-Outdoors Club is holding a three day combined canoe and backpacking trip starting August 2 to Della Falls. Canoes will be provided, but packs and experience are required. For more information contact the Pack and Boot Shop, 10-720 Yates Street Mall, or phone 386-2956.

COLLEGE

Camosun College is offering a popular series of summer lectures for women starting from 9 a.m. to noon weekdays, August 5 to 13. This non-credit course will update participant's information in a variety of subject areas, stimulate thinking, introduce new ideas and concepts in an informal and friendly atmosphere. The registration fee, which includes all seven lectures, is $20, class size is limited. For registration details call 592-1281.

wicker at superb prices!

Chula's
FURNITURE SHOP
574 Johnson St. 383-7133
ACCESSORY SHOP
49 Market Sq. 382-4931

THE SHOP THAT FURNISHED THE CRYSTAL GARDEN
offers these super specials . . .

The Chair	The Loveseat	The Chaise Lounge
45.00	109.95	129.95

We'll match or beat anybody's prices on wicker and rattan furniture

7-30

closing out sale

STARTS FRIDAY, AUG. 1st, 9:30 a.m.

JEANS ..... from $10
DRESSES ..... 20%-50% OFF
SUITS ..... 30%-60% OFF
PANTS, TOPS, ETC. ..... 20%-70% OFF
JEWELLERY ..... 30% OFF
MARY QUANT COSMETICS ..... 30% OFF

girl boutique
1320 GOVERNMENT ST.
383-0931

VISA master charge

ALL SALES FINAL

7-30

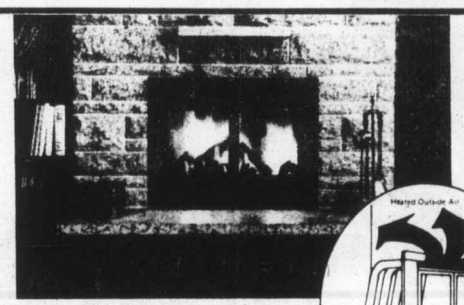

- fresh air zero clearance fireplaces
- heat circulating zero clearance fireplaces
- masonry converters
- woodstoves
- accessories

A break through in heating efficiency

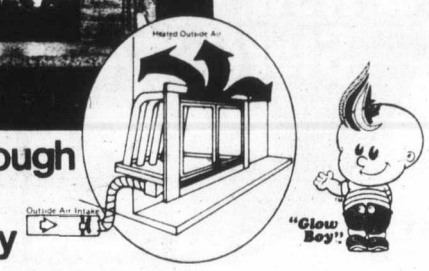

For those who have a masonry fireplace and know it sends most of the heat up the chimney. Fresh Air Fireplaces has the solution: the Renaissance Circulation System Converter. It will transform your present masonry fireplace into an efficient, economical heat source. Available in a variety of sizes, it is easily installed in the firebox of most existing fireplaces.

Its operation is simple and unique – a controlled air intake at the bottom of the unit allows fresh air to enter the hollow bottom base, where it is heated, expands and rises in tubes that direct the heat into your home, not up the chimney.

The attractive glass doors serve two purposes: they eliminate most smoke, soot and sparks from entering your home and they prevent heated room air from escaping up the chimney.

One of the Energy Savers from

Fresh air Fireplaces

GRAND OPENING SPECIAL
SAVE $100.00
on this Masonry Converter!
207-1551 Cedar Hill X Rd. 721-4433

7-31

HANGING BASKETS
Large Lipstick Plants
Alamandas
Bougainvillea
Ferns
WOODWARD THE FLORIST
635 FORT 384-5614
(next to Elsea's)
Come and Browse 7-70

King's
featuring:
WHITE CROSS
GOLD CROSS
AIR STEP
NICCOLINI
DUVAL
HELENA
fine shoes for women
at 1453 DOUGLAS
King's

This is your once-a-year time for

B.C. PEACHES

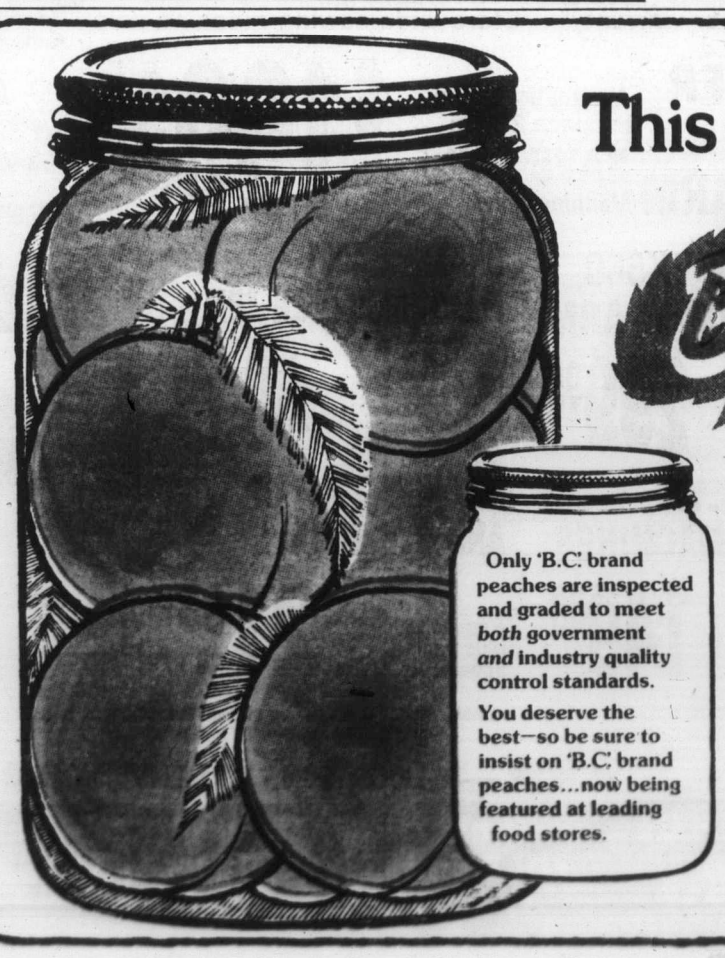

Only 'B.C.' brand peaches are inspected and graded to meet *both* government *and* industry quality control standards.

You deserve the best—so be sure to insist on 'B.C.' brand peaches...now being featured at leading food stores.

Luscious, mouthwatering peaches are one of the most popular treats of the whole B.C. summer fruit season—and thanks to new improved varieties, B.C. Peaches are available much earlier in the summer than they used to be...so now you can enjoy them earlier and more often.

And if you're a homemaker who likes to save some of the summery full flavour of B.C. Peaches to brighten menus all year round —*right now* is the time to do your preserving and jam-making.

It's B.C. flavour saving time!

For complete home preserving and freezing instructions, recipes and preserving jar labels for B.C. tree fruits—send $1.00 to B.C. Tree Fruits Ltd., Kelowna, B.C. V1Y 7N6.

By gum, there's a set of rules

Ann Landers

Dear Ann Landers: Is there a code of ethics for gum chewers? If not, there should be. How about it, Ann, are you afraid the Wrigley Building might fall on you? — **Call Me Buster**

Dear Buster: I have a code of ethics for gum chewers—born of private prejudices. Here it is:

First, let it be known that I neither condemn nor condone gum chewing. Some dentists say constant chewers have more cavities unless they use the sugarless gum. On the other hand, many behavioral authorities claim gum chewing is an excellent way to relieve tension and to keep food out of your mouth.

Rule No. 1: Gum should never be seen. Chewers who display a wad while talking commit a grievous social blunder.

Rule No. 2: Gum should never be heard. Snap, crackle and pop are OK for breakfast cereals, but chewing with sound effects is verboten. Moreover, noisy gum-chewing can lead to violence, particularly among office workers. I once read of a gum popper in an insurance office who was clobbered with a nine-pound paperweight by a fellow employee who said he had been "pushed to the brink."

Rule No. 3: Disposing of gum is an art, if not a science. The technique also says a great deal about a person's manners and sensitivity. Once gum is chewed, it should be disposed of permanently. Sticking the wad on a dinner plate is gross. Stashing it behind the ear is so vulgar I hesitate to mention it, but I have seen it done many times.

A considerate, well-bred person never would spit out gum on the street or sidewalk where an unwary pedestrian is sure to step in it.

Rule No. 4: It is impolite to take a stick of gum for yourself and not offer one to others. If you happen to have only one stick, offer half. If several people are present, wait until you are alone.

Gum sneaks (people who pop gum into their mouths furtively) are in the same category as cigarette or candy mint sneaks. One minute you look at them and they are doing nothing. The next minute they have a cigarette, a candy mint or a piece of gum going. I would not care to play cards with individuals who are such sleight-of-hand experts.

Dear Ann Landers: My wife has been accusing me of seeing another woman for over a year now. So help me, I am innocent. I go straight home from work every night. I never go anywhere without her. She knows where I am every minute. When I am out of her sight, she always telephones to make sure I am where I said I'd be. It is very embarrassing.

Are lie detector tests accurate? If you say, "Yes," I will take one—and maybe it will get her off my back. — **Wrongly Accused**

Dear Wrongly: A polygraph (lie detector test) can measure the heartbeat, blood pressure and respiration rate. So, actually it cannot determine if a person is lying, but it certainly does measure the fear of detection.

The U.S. Court of Appeals in New York ruled in 1923 that polygraph tests should not be admitted as evidence until the technique gained general acceptance. Today some courts allow the results of the polygraph to be used along with other evidence.

From what you say about your wife, I doubt that anything would convince her of your faithfulness. Has SHE been tested for paranoia?

Advertising brings product information to you

Knights of Bath

HILLSIDE MALL VICTORIA 598-6221

HARBOUR PARK MALL NANAIMO 754-2044

GIANT SUMMER WHITE SALE!!

SAVE 20% to 50%

ON ALL Fieldcrest TOWELS and MATS

OUR BIGGEST SALE OF THE SEASON

SARABAND Reg. price 36.00 Set of 3—1 bath, 1 hand, 1 wash SALE 22.95

PROGRESSIVE STRIPE Reg. price 36.95 SALE 22.95

OLD CHINESE EMBROIDERY Reg. price 36.95 SALE 22.95

SAVE 40% ON THESE BATH SHEETS

JOGGIN Reg. 49.95 SALE 35.00

RAINBOW Reg. 36.00 SALE 24.95

MELODY Reg. 36.00 SALE 24.95

MEMO Reg. 36.00 SALE 19.95

EMBASSY Set of 3— 1 hand, 1 bath, 1 wash Reg. 26.95. Willow Green SALE 13.95

SHOP EARLY WHILE QUANTITIES LAST

BLOUSES

1/3 to 1/2 OFF

SPORTSWEAR and ACTIVEWEAR

40% to 60% OFF

Taylor's apparel LTD.

WHERE THE PRICES FIT LIKE THE FASHIONS

OPEN 9-5:30 FRIDAY NIGHTS 'TIL 9

713 YATES ST. Downtown 383-6915

More Americans now living alone

WASHINGTON (AP) — The changing lifestyle of Americans is providing a jolt to many community leaders as they review the first unofficial figures from the 1980 census.

During the last decade more and more Americans have begun living alone or as couples with few or no children, a sharp contrast to the "baby boom" years which saw the fastest growth in U.S. history.

This change means that even though cities may have more homes and apartments—more households—than a decade ago, they still may be facing a shrunken population. And for northern and eastern cities that trend is added to migration patterns that saw Americans moving out of those areas and into the southern and western "sunbelt."

These changes have come home with sudden impact in recent weeks as "preliminary unofficial" census figures were sent to most of the country's 39,000 communities. And the outcry has been sizable from officials who depend on census figures to determine the money they can get through revenue-sharing and dozens of other federal programs.

The intent of sending out the unofficial figures to local officials, Census Director Vincent Barabba said, is to give them a chance to challenge the bureau's count and get it corrected where errors have been made.

When final figures are complete, he said, the bureau expects to find that the population of the United States increased nine per cent in the last decade, the slowest growth since the Depression decade of the 1930s.

Barabba noted that in 1970 the average household in the United States included 3.1 persons, but by last year that had declined to 2.8.

"The implication of of such a drop in household size it that a community might generally have to experience at least a 10-percent increase in the number of housing units in order to maintain its 1970 population level," the bureau reported.

MISS FRITH

1/3 TO 1/2 OFF

ENTIRE SPRING STOCK! BARGAINS GALORE!

DON'T MISS IT!

MISS FRITH — 1619 DOUGLAS, 383-7181. PARK BEHIND STORE OFF FISGARD. USE YOUR VISA, MASTERCHARGE OR OUR FRIENDLY TERMS.

7-30

Kmart AUTOMOTIVE BUYS

KM400 STEEL BELTED RADIAL TIRES

ER78-14 BR78-13 K mart Sale Price

Our best tire!

The quality KM 400 is engineered for outstanding performance! Steel belted radial construction offers greater strength and durability plus increased skid control. Tread wear on the KM 400 is warrantied for 65,000 km.

Tread design not as illustrated on all sizes

58.77 EACH BALANCED AND INSTALLED

N.A.C. PLAN

NO ADDITIONAL CHARGE FOR: • Installation • Balancing • Valve • Freight • Road Hazard Insurance • Single Tire Purchase • Puncture repair. IN ADDITION: Every 8,000 km, for the life of your K mart tires we will perform without charge, these maintenance services. 1. Properly rotate tires. 2. Thoroughly inspect tires. 3. Check air pressure. 4. Check valve stems. 5. Check wheel balance. 6. Rebalance if necessary. 7. Check front alignment. 8. Seasonal removal and installation of K mart Tires. *FOR WARRANTY SERVICE, SIMPLY BRING THE WARRANTIED PRODUCT WITH SALES INVOICE, TO ANY K mart AUTOMOTIVE DEPARTMENT WITH SERVICE BAYS.

FR78-14 FR78-15 K mart Sale Price 61.77 each

HR78-14 HR78-15 K mart Sale Price 63.77 each

K mart Electronic Wheel Balancing

Static or dynamic balancing with weights included. Remember: an unbalanced wheel imposes stress on suspension and steering parts and promotes rapid tire wear.

4 WHEELS K mart Special Price 10.00 For Most Cars

Diagnostic Engine Analysis Including a Scope Check

Service Includes Checking: • spark plugs • rotor, points, condenser and distributor cap • and testing cables and battery • fan belt and adjusting tension Also: • setting engine timing • adjusting carburetor • inspecting and cleaning air filter • inspecting PCV valves. Parts extra if required. For most cars.

4 CYLINDERS 6 CYLINDERS 8 CYLINDERS K mart Special Price 13.99

UNIVERSITY HEIGHTS SHOPPING CENTRE, 3986 SHELBOURNE, VICTORIA, B.C.

FULL MEASURE OF FOOD VALUE FOR YOUR FOOD DOLLAR

LOW COST

Hillside Low Cost, Hillside Avenue
Young's Low Cost, 3888 Carey Road
Deep Cove Low Cost, 10940 W. Saanich Rd.
Quan's Low Cost, Metchosin Rd.
Brown's Low Cost, 230 A Menzies St.
Rayner Low Cost, 3931 Blenkinsop Road
Tamsway Low Cost Metchosin Rd.
Super Low Cost, 899 Esquimalt Road
Wellburn's Super Mart, 1058 Pandora
Lee & Sons Low Cost, 4085 Quadra Street
Willoway Low Cost, 1480 Monterey Ave.
Superway Low Cost, 2007-2009 Oak Bay Ave.
Lewis Low Cost, 2897 Foul Bay Road
Wong's Low Cost, 2899 Sooke Lake Rd.

We reserve the right to limit quantities

PRICES EFFECTIVE JULY 30, 31, AUG. 1

WHOLE GR. A FRYING CHICKEN 99¢ lb.

BUDGET WIENERS 89¢ 450 g

FLETCHER'S SMOKEHOUSE BACON 1.39 lb.

FLETCHER'S BREAKFAST SAUSAGE 1.35 lb.

FLETCHER'S COTTAGE ROLLS 1.69 lb.

BLACK DIAMOND SINGLE THIN CHEESE SLICES 2.29 lb.

NABOB JAM STRAWBERRY 89¢ 250 g; RASPBERRY 1.09 250 g

BICK'S RELISHES 69¢ 12 oz.

WESTERN FAMILY KETCHUP 1.39 32-oz.

DARES COOKIES Digestive, Choc. Chip, Peanut Crunch, Fr. Cream. 397 g to 450 g 1.29

NESTEA ICED TEA MIX 2.19 24 oz.

KELLOGG'S RICE KRISPIES 1.09 350 g

YORK PEANUT BUTTER 1.19 500 g

WESTERN FAMILY HAWAIIAN IN ITS OWN JUICE PINEAPPLE 59¢ 14 oz.

LIBBY'S TOMATO JUICE 2 19-oz. tins 99¢

LIBBY'S PINK GRAPEFRUIT JUICE Sweet or Unsweetened 48-oz. tin 1.39

LIBBY'S DEEP-BROWNED BEANS with pork or in tomato sauce 14-oz. 59¢

SUNLIGHT POWDER DETERGENT 3.69 6 litre

SUNLIGHT LIQUID DETERGENT 89¢ 500 ml

WISK DETERGENT 1.59 1 litre

LIFEBUOY BATH SOAP 2 bars 89¢

JOHNSON'S HOUSE and GARDEN RAID 3.19

FROZEN EGGO WAFFLES plain or blueberry 11 oz. 79¢

MRS. SMITH CREAM PIES Frozen chocolate coconut 14 oz. 1.29

CHIQUITA BANANAS 3 lbs. 1.00

LOCAL CABBAGE 49¢ 2 lbs.

SNOBOY CAN. NO. 1 CELERY 49¢ each

FULL MEASURE OF FOOD VALUE FOR YOUR FOOD DOLLAR

WINTER WOOD PROBLEMS?
I CAN SOLVE THEM
FIREWOOD
642-3676

SALES VAN
NEW 1980 DODGE B200
5.2 litre, automatic, power steering, power brakes, "door and glass" package, radio, radial tires; Stock No. 80354.
SALE PRICE ONLY $8218
WILLE Dodge · Chrysler
3200 DOUGLAS ST.
382-2313

One hip shapely, the other straight

YOUR GOOD HEALTH
By Dr. Paul G. Donohue

Dear Dr. Donohue: This is about my 15-year-old daughter. We have noticed that her hips are not even. It is noticeable that one hip is shapely and curved and the other straight. Also, one shoulder seems lower.

We have come to the conclusion that she possibly has one leg shorter than the other. We have tried to measure with a yardstick, but it is hard to do it. When she raises the short side her flat hip conforms to the shapely hip.

She weighs about 102 and has grown to 5 feet 5 inches. She is active—in swimming, etc. I am leery of x-rays causing sterility. Can you help? — **Mrs. L.W.**

Frequently, there is discrepancy in the length of arms and legs. If the leg difference is not great and not causing pain or producing poor posture, nothing need be done. However, because you notice a marked difference in the hip muscles your daughter should be examined.

She might be in for trouble if the inequality is not corrected. This requires a proper examination to determine how much growth can be expected yet in the shorter leg. An x-ray may be necessary, but that will not cause her to become sterile.

Another consideration is the hip muscle itself. The difference in hip size may be due not to a short leg but to a wasting of the muscles of the hip. For either reason (a short leg or a muscle problem) her doctor should be alerted.

The solution may be as simple as a heel lift or an arch support.

Dear Dr. Donohue: I read about an eye operation for nearsightedness. I would love to throw away my glasses and I can't stand contact lenses. Do you know anything about this operation and can you refer me to someone? — **B.E.T.**

The procedure is called "radial keratotomy." Very tiny incisions are made in the cornea (the transparent tissue over the eyeball). This causes the cornea to expand and that corrects the defect of nearsighted focusing error.

Although the operation has been done successfully for some time in Russia, only a few opthalmologists in North America have experience with the procedure. It is not for everyone. A careful examination is done on every potential candidate to see if he would benefit from the procedure.

The American Academy of Ophthalmology is studying the idea and is currently reserving judgment before it gives its endorsement. When that body has reached a conclusion, more definite guidelines can be given to you about the procedure. Unless you happen to know one of the eye doctors who does this operation, you will have to wait. I'm sorry I cannot refer you. Often, years must pass before such final decisions are made. Some ideas get shot down midway and never pass into general use.

$500 GRANT
HOMES BUILT PRIOR TO 1961
You now have $500 towards your bill for insulating your home if your home was built prior to 1961. The Canadian Home Insulation Program (Chip) offers all home owners 100% of materials up to $350 and 33% of labour up to $150. If you qualify why wait!
Phone for an In-the-Home Estimate Without Obligation
Weathergard Shop 652-4411

SUMMER DRESSES
Reduced 1/3 to 1/2
Clearing Sports Co-Ordinates at low, low prices
SIZE 18 and OVER!
Sale of all summer wear — now
25% OFF MARKED PRICE
Nina's CLOTHES CLOSET
Esquimalt Shopping Centre
384-4311
CHARGEX VISA master charge
7-30

JULY CLEARANCE SALE
LAST 4 DAYS!
HAVE WE GOT A SALE FOR YOU! EVERYTHING IN OUR STORE ON SALE. 20% OFF
Fantastic Selection of Shower Curtains

BATH
- Canadian woven wall hangers
- Paper finger tip guest towels
- Shampoo and bath sprays, personal shower kits
- Taper and other plain and scented candles
- Crossword toilet paper, restroom radios
- Tension and drip-dry rods
- Acrylic plastic soap dishes, toothbrush holders, towel bars and rings, waste basket, boutique and regular tissue boxes, toilet tissue holders, mirrors, bath brushes, toilet brushes, open and closed shelves, robe hooks, make up mirrors, cosmetic, jewellry, lipstick boxes, large mirrors.
- Space savers, johnny poles, scales galore
- Bath pillows, rod covers, shower caps
- SAFE-T-ETCH non-slip tub formula
- Sachets, imported soaps, colognes, bubble bath
- Complete line of kirsch shower rods and bathroom accessories
- Seal-A-Shower curtain fasteners (no more wet bathroom floors)
- Wooden ware — medicine cabinets, mirrors, toothbrush holders, soap dishes, towel bars and rings
- Loofah pads, mitts, backstraps, sponges and natural sponges
- Earthenware, china, ceramic jugs and basins, ceramic, plastic wall and counter bath accessories.
- Famous brands towels and bath mats, tub mats, large bath towels
- Oriental wicker ware, corner and regular shelves, baskets, magazine racks, hangers, hampers, plant stands, picture frames, fans, towel stands
- Pictures, wall plaques, mirrors, bath trays, shower caddies
- Metal towel stands, towel trees, tables, benches, back-of-the-door racks
- Padded plastic, wooden, plastic toilet seats

KITCHEN
- Quilted fabric placemats, matching napkins, pot holders, oven mitts, toaster covers — 2 and 4 slice, blender covers
- Kitchen witches, meat grinders
- Kitchen gadgets, slicers, corers, peelers, tongs, openers, beaters, spatulas, servers, forks, skewers, kitchen wall and diet scales
- Wicker place mats, bamboo, lucite and wooden napkin rings, retractable clothes lines
- Locally made kitchen pottery and ceramics
- Ceramic frogs, mushroom cleaners — Bunnies
- Cookie jars, jam dishes, salt and pepper sets
- Kitchen guides, accordion recipe files, waste bag holders
- Canister sets, chefs frozen and other food knives
- Cutting boards, cheese boards, mugs, etc.
- TEAK napkin rings, salad bowls, trays, salt and peppers, coasters, wine racks, condiment sets, salad tongs and servers
- Fabric and plastic placemats, tea cozies, bun warmers
- Ironing board covers, clothespin bags, egg cups, graters, fancy glass jars
- Kitchen Devils English Sheffield surgical steel knives, scissors sharpeners, etc.
- Cookbooks, chippers, choppers, shredders, jiggers, and corkscrews, etc.
- Plastic, metal and ceramic trivets, sweater dryers
- Tea towels, butcher, bib and half aprons
- Table linens, placemats, napkins in crochet lace, dacron polyester lace, French Alençon lace, cutwork lace, no-iron tablecloths, printed vinyl cloths, floral prints, burnout table cloths, in all shapes and sizes.

OUR LARGE STORE IS CROWDED WITH GIFT IDEAS FROM AROUND THE WORLD
James Bay Square
BATH & KITCHEN
GIFT CERTIFICATES — BRIDAL REGISTRY
GIFT IDEAS FOR ANNIVERSARIES, BIRTHDAYS, SHOWERS and WEDDINGS
CHARGEX VISA master charge
Sorry, No Refunds or Deposits on sale items. Exchanges and Store Credit Notes Welcome.
JAMES BAY SQUARE SHOPPING MALL
10-435 SIMCOE ST., AT MENZIES 385-2523
FREE COVERED PARKING BEHIND SAFEWAY
7-30

When it comes to open dress shoe styles for Fall, Naturalizer® has the goods.

Chicago
$42.00
Sizes 5-11 A-AA-AAA B-C-D
Suede: Burgundy, Grey, Taupe
Kid: Burgundy, Sand, Med. Brown
Good looks.
Good fit.
Good price.
NATURALIZER SHOE SHOP
636 YATES ST.
— JUST BELOW DOUGLAS —
7-30

CAPITAL SUPER FOODS
OPEN DAILY 9-9
50 WEST BURNSIDE
Prices Effective July 31, Aug. 1, 2 ● AMPLE PARKING ● EVERYDAY SAVINGS ● CONVENIENT HOURS We reserve the right to limit quantities
Have a Picnic of a Feast

MAPLE LEAF CHEESE SPREAD ..... 16 oz. 1.99
MAPLE LEAF CHEESE SLICES ..... 16 oz. 1.99
MAPLE LEAF FLAKES OF HAM ..... 6½ oz. 1.09
HEINZ WHITE VINEGAR ..... 128 oz. 1.59
HEINZ TOMATO JUICE ..... 48 oz. 89¢
HEINZ TOMATO SOUP ..... 10 oz. 4 1.00
HEINZ VEGETABLE SOUP ..... 10 oz. 3 89¢
KAM LUNCHEON MEAT ..... 12 oz. 1.19
REG. SIZE TONE SOAP ..... 2/79¢
TOTAL DIET DOG FOOD ..... 8 kg 7.29

CANADA GRADE A BEEF GRAIN-FED
SIRLOIN STEAK ..... lb. 2.89
WING STEAK ..... lb. 2.89
T-BONE STEAK ..... lb. 3.09
PORTERHOUSE STEAK ..... lb. 3.19
FRESH YOUNG TURKEYS .. GR. A lb. 1.09
SCHNEIDER'S Reg. or Beef WIENERS 1-lb. vac pak 1.49
SCHNEIDER'S ASSORTED LUNCHEON MEATS ..... 175 g 69¢
NEW ZEALAND GRANNY SMITH APPLES ..... lb. 49¢
CANADA No. 1 OKANAGAN PEACHES ..... lb. 49¢
GREENHOUSE No. 1 TOMATOES ..... lb. 69¢

BLUE RIBBON COFFEE ..... 1 lb. 2.89
RED ROSE TEA BAGS ..... 120 bags per box 3.19
ALPHA CREAMED HONEY ..... 1 lb. 1.09
KELLOGG'S CORN FLAKES .. 675 g king size 1.19
TIP TOP MIXED NUTS ..... 350 g 1.39
PEEK FREAN BISCUITS Digestive, Shortcake, Ginger Crisp Nice, Rich Tea, Arrowroot ..... 200 g 57¢
KAL KAN DOG FOOD ..... 23½ oz. 59¢
LITTLE DIPPER MUFFIN or CAKE MIX .. 450 g-500 g 89¢
AUNT JEMIMA FROZEN WAFFLES .... 10 oz. 75¢
YORK FROZEN WHOLE KERNEL CORN ..... 2 lb. 1.09
YORK FROZEN SMALL SIZE PEAS ..... 2 lb. 1.39
SNOW CAP FROZEN ORANGE JUICE ..... 12 oz. 69¢
7-30

CAPITAL

JULY SPECIALS

SHOP THURS.-FRI. 9-9
SAT. 'TIL 5:30

6-VOLT BATTERY

EVEREADY 6-volt lantern battery at a good saving. Regular 8.49 each.

SPECIAL **6.49**

DEPTHKING DOWNRIGGER

By Scott — deluxe downrigger with built-in depth counter, 200 ft. — 125-lb. test wire line, release clip and mounting bracket. Regular 94.50 each.
SALE **74.99**

TROLLING COMBO

Great junior or beginners trolling rod and reel set. 6½-foot solid glass 2-piece trolling rod (13.95) complete with SALMONMASTER metal spool trolling reel (18.95). 32.90 if bought separately.
SPECIAL **23.88**

ELECTRIC SMOKER

LIL CHIEF electric smoker by LUHR JENSEN for smoking fish, meat, poultry, etc.
SPECIAL **54.88**

POLY WEAVE TARPS

Blue or orange fibre reinforced plastic utility tarps for groundsheets, utility cover, sun fly, etc. with grommets.

5'x7' cut size reg. 6.95
SALE **4.99**
6'x8' cut size reg. 8.95
SALE **6.99**

DAIWA 275

Mooching Reel
Reg. 39.95
SPECIAL **32.88**

SKIPPER FLASHER

Reg. 4.99
SPECIAL **3.88**

BALL WEIGHTS

Lead balls in 1, 1½, 2, 3, 5, 7 and 10 sizes.
SPECIAL, LB. **99¢**
e.g. 5 lb. 4.95

COLEMAN LANTERN

PEAK 222 single mantle gas lantern — 125 candle power burns COLEMAN fuel or naptha — features EASI-LITE* control.
Regular 31.95 each.
SALE **26.88**

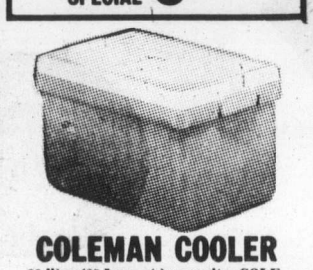

COLEMAN COOLER

28-litre (25 Imp. qt.) capacity. COLEMAN "POLY-LITE"* cooler chest with built-in moulded handles. Regular 22.95 each.
SPECIAL **18.88**

FIRE EXTINGUISHER

5 B.C. rated REFILLABLE dry chemical fire extinguisher for boats, trucks, R.V.'s, homes, etc. Effective on grease, gasoline or electrical fires.
SALE **14.99**

PRESTO COOKER

PRESTO "GOURMET" pressure cookers in polished, almond or gold.
Regular 49.95 each
SALE **39.88**

CAST IRON FRYPAN

WAGNER 8" cast iron frypan for home, cabin or camping use. Regular 8.49 each.
SALE **6.99**

PRESSURE CANNERS

PRESTO pressure canners — quality aluminum alloy, natural finish with stay cool handles.

11-litre
Reg. low price 79.95
SALE
67.88

18-litre
Reg. low price 89.95
SALE
74.99

GARBAGE CAN

20 U.S. gallon capacity galvanized metal garbage can with tapered body, drop handles and lid.
Regular 11.95 each
SALE **9.49**

GARDEN HOSE

½" diameter transparent green plastic garden hose with full flow brass couplings.

50-foot —
Reg. 7.95
SALE **5.99**

100-foot —
Reg. 14.95
SALE **11.95**

CANNING JARS

DOMINION wide mouth glass canning jars complete with rings and lids. 12 jars per case — SOLD BY CASE ONLY!

500 ml (17.6 oz.)
SALE, CASE **5.49**
909 ml (32-oz.)
SALE, CASE **6.49**

GLAD FREEZER BAGS

By UNION CARBIDE — 3 popular sizes — 25 bags per package for freezing garden produce, fruits, bread, etc.

SMALL — 6"x11"
SALE 2 PKG. ..... **79¢**
MEDIUM — 11½"x13"
SALE 2 PKG. ..... **99¢**
LARGE — 13"x18"
SALE 2 PKG. **1.19**

3-SPEED FAN

TORCAN 20" three-speed box fan for cooling air during the hot summer days.
Regular 44.95
SALE **34.88**

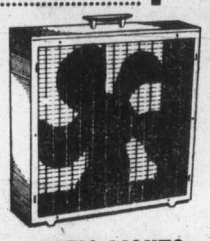

PATIO LIGHTS By NOMA

For indoor or outdoor use — 6 assorted color shades with clear bulbs.

OVAL LANTERN —
Reg. 8.95 set
SALE **6.49**
TULIP —
Reg. 10.95 set
SALE **7.99**

SLEEPING BAGS

Come in and see the BIGGEST and BEST selection of sleeping bags on VANCOUVER ISLAND! We have a bag to suit your needs and — your pocketbook!

HIKER

28"x70" finished size. Cotton outer shell and print cotton lining and full zipper. 3-lb. undetermined fibre fill. Regular 22.95 each.
SALE **16.99**

WOODSTOCK

2-lb. WONDERPUFF polyester — 34"x70", full zipper — spun rayon outer shell and print cotton lining. Reg. 28.95.
SPECIAL **22.99**

MOUNTIE

3-lb. WONDERPUFF polyester — 34"x75", full zipper — 2 bags zip together to form double. Reg. 31.95.
SPECIAL **25.99**

REBEL

2-lb. DACRON II backpacker — 28"x78" with nylon outer shell, flannelette lining, full zipper and stuff bag. Regular 36.95.
SALE **29.99**

BROMONT

3½-lb. POLARGUARD* — 34"x78" — RIPSTOP NYLON outer shell and lining, storm welt, full zipper and stuff bag. Regular 79.95.
SPECIAL **59.99**

RUBBER BOATS

Inflatable rubberized nylon boats — dual air chambers, brass valves, swivel oar locks and pillow seats. Great for fun on the lake, fishing, etc.

2-PERSON
Reg. 79.50. SALE . **59.99**
4-PERSON
Reg. 129.50. Sale . **99.99**

PROPANE BAR-B-Q

LAURENTIAN propane barbecue for greater enjoyment of backyard cookouts. Cast aluminum body — 18,000 BTU burner — complete with 20-lb. tank and regulator.

SPECIAL **162.99**
BAR-B-Q LESS TANK SALE **132.99**

FEATURE VALUE

HIBACHI

10x20 double cast iron hibachi with 2 chromed 3-position grills. Great for use on patio, cabin or camping for steaks, burgers, hotdogs, etc. Reg. 11.95 each. SPECIAL **9.88**

HUNTER TENT

3-PERSON 7'x7' with 18" sidewall RIPSTOP NYLON tent by TAYMOR. Bathtub style polyweave floor complete with pegs, poles and stuff bag. Regular low price 58.95.
SALE **44.88**
(tent fly extra)

4-PERSON TENT

7'x9'x5'6" high with 20" sidewall. RIPSTOP NYLON with poly weave bathtub style floor, zippered rear window with storm flap, 3-way zippered nylon screen front — complete with pegs, poles and stuff sack. Regular 89.95 (tent fly extra).
SPECIAL **69.99**

TRAILMASTER TENT

TAYMOR 5'x7' two-person RIPSTOP NYLON hikers or backpackers tent with bathtub style polyweave floor. Complete with pegs, poles and stuff bag. Regular 38.95 each.
SPECIAL **31.88**

POLYFOAM PADS

Non-allergenic GREEN polyfoam pads for camping, bunks, etc. Roll up for easier handling.

2"x27"x72"
Reg. 10.99 Sale **8.88**
3"x27"x72"
Reg. 16.49 Sale **13.88**
4"x27"x72"
Reg. 21.95 Sale **17.88**
2"x48"x72"
Reg. 19.49 Sale **15.88**
3"x48"x72"
Reg. 28.99 Sale **23.88**
4"x48"x72"
Reg. 38.95 Sale **31.88**

FRAME PACK

Tubular aluminum "H" frame with padded adjustable shoulder straps — nylon single compartment bag with 4 outside covered zippered pouches.
Reg. 24.95
SALE **19.88**

CARTOP CARRIERS

3 popular models — round bar with gutter mount, square bar with gutter or pad mount.
5-foot width.
Reg. 21.95 set
SALE **16.99**

TENNIS RACQUETS

Take advantage of the great savings for summer fun.

Spalding Wood Frame
Reg. 14.95. Sale **8.88**
Vantage Pro Metal Frame
Reg. 14.95. Sale **8.88**
Spalding Yellow Balls —
3 per tin (3.99) Sale **2.99**
ALL OTHER TENNIS RACQUETS — 20% OFF!

SOCCER BALL

A great saving on this official size soccer ball made of waterproof synthetic leather — laminated and nylon wound. Regular 15.95 each.
SALE **9.99**

RALLY WAX

By DUPONT — a deluxe cream paste wax for all lacquer and enamel finishes — great on fibreglas boats.

10-oz. — Reg. 2.59 tin
SALE **1.59**
14-oz. — Reg. 2.99 tin
SALE **1.99**

GAS "CAN"

5-gal. UL and CSA approved heavy wall RED plastic "can" for gasoline, kerosene, naptha and other inflammables. Regular 13.95 each.
SALE **9.88**

MEN'S WEAR

GWG CORDS

Straight leg style cords with 2 front scoop pockets, and 2 back patch pockets. These GWG cords are made of a shrinkage controlled blend of 85% cotton/15% polyester. Available in brown, tan, gray or navy. Sizes 28 to 36.
Reg. 22.95
July Clearance, pr. **18.95**

LeCULOTTIER JEANS

100% cotton denim jeans with 20" wide legs, top slash pockets, and clean back styling. Sizes 26 to 34.
Reg. 24.95
July Clearance, pr. **18.95**

LANDLUBBER DENIM SHIRTS

Long sleeve, 100% cotton chambray denim shirts fashioned with copper snap closures, 2 chest pockets, and western style yoke. Sizes S, M, L. Reg. 17.95
July Clearance, ea. **13.95**

LADIES' SHIRT CLEARANCE

Woven and knit tops in cottons and poly/cotton blends. Assorted styles with cap sleeves, short, or long sleeves. Available in a variety of solid colours and patterns. Sizes S to L. (Not all styles in all sizes).
Reg. 6.95 to 24.95
July Clearance, ea. ..... **4.17 to 14.59**

MEN'S KNIT SHIRT CLEARANCE

Short sleeve summer knit T-shirts in assorted styles and colours. Choose from solids and stripes. Broken sizes S to XL.
Reg. 6.95 to 21.95
July Clearance, ea. ..... **5.95 to 11.95**

*Special Clearance Prices still in effect on men' and ladies' summer whites and bright pants plus some jeans. Shop early for best selection.

FOOTWEAR

LADIES' THONGS

Assortment includes 1½" to 2½" wedge heels of multi-coloured composition rubber. Choose from V-straps or X-straps in assorted fibres.
Reg. 7.95
July Clearance Pr. **5.49**

GIRLS SANDALS

White vinyl sandal with braided vamp, open heel and toe and T-strap closure. These sandals have a 1" wedge heel, and cushion insoles. Full sizes 9 to 12, 1 to 3. Reg. 7.49
July Clearance, pr. **5.25**

CHILDREN'S SANDALS

Tan or white vinyl sandals with buckle adjustment on vamp strap. Open heel and toe styling. ½" wedge heel. Sizes 5 to 12. Reg. 5.95
July Clarance, pr. **4.15**

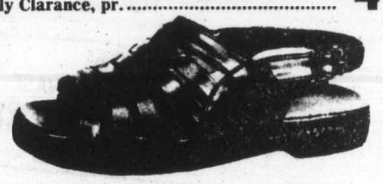

MEN'S VINYL SANDALS

(not exactly as shown)
A well-made sandal with composition rubber soles, and dark brown vinyl uppers in a braided, criss-cross design. Open heels and toes. Men's sizes 7 to 11. Reg. 12.95.
July Clearance, pr. **9.69**

CHILDRENS' THONGS

Assorted colour rubber thongs in X-strap or V-strap styling with cartoon characters of Bugs Bunny, Tweetie-bird, etc. on strap. Sizes 5-6, 7-8, 9-10, 11-12. Reg. 1.49
July Clearance, pr. ..... **99¢**

*Plus 30% savings on all other thongs and sandals for men, Women and Children.

SUMMER FABRIC CLEARANCE

New fall fabrics are arriving daily, so we've cut prices on our remaining summer stock to make room for new goods. Sew inexpensive summer outfits, and stock up for future sewing projects with these specials:

cotton prints
polyester gauze
printed sheers
rayon shirting
printed seersucker
plain interlock

Values to 6.49
July Clearance Metre
99¢ to 1.98

printed crepes
printed cotton
plain gauze
quilted cottons
printed poly/rayon
plain shirtings
poly blouse crepes

Values to 7.69
July Clearance Metre
2.49 to 2.98

slubbed shirting
poly blouse crepes
striped T-shirt knits
printed interlock
acetate/nylon terry boucle
tropical suiting
printed eyelet
poly stretch terry
gabardine
plain interlock
jacquard shirting

Values to 8.95
July Clearance Metre
3.49 to 4.95

WHITEGOODS

COMFORTERS

Inexpensive polyester fibrefill comforters with cotton covers. Choose from small checks and calicos in shades of beige, rose or dusty green.

TWIN SPECIAL, EA. **32.95**
DOUBLE SPECIAL, EA. **36.95**
QUEEN SPECIAL, EA. **39.95**
Limited Quantities.

CHAIR PADS

1" thick foam chair pads with 100% cotton colonial print cover, plus cotton binding and ties. Suitable for kitchen chairs, colonial chairs and lawn chairs.
Reg. 2.95
July Clearance, ea. **2.19**

MASTER CHARGE or CHARGEX
ADDITIONAL PARKING IN OUR LOWER PARKING LOT

CAPITAL

1900 STORE STREET
385-9703

IRON & METALS LTD.

CANADA

SALMON OPENING HINTED

SAINT JOHN, N.B. (CP) — The eight-year ban on commercial salmon fishing off eastern Canada will be at least partly lifted next year, says federal Fisheries Minister Romeo LeBlanc.

He has not yet decided whether parts of the ban will remain in effect or what controls will be implemented to moderate fishing pressure, the minister said in a telephone interview from Ottawa.

"There may be some river systems where the conditions are worse than others, in which case there would not be an absolute end to the ban. But generally, the ban will come to an end."

Discussions must be held with biologists and fishermen before deciding on the length and dates of the seasons.

The number of fishermen who would be licensed was also unresolved and the government would have to consider buying back some salmon licences. It bought back some lobster licences a few years ago.

LeBlanc said compensation, paid to idle fishermen since the ban was implemented in 1972 until last year when the Progressive Conservative government decided to stop payments, would be reintroduced.

The payments to 700 fishermen in the Maritimes and Quebec would total about $1.5 million.

The plan to re-open the fishery was welcomed by commercial fishermen who say they have had unfair losses during the ban, but it was met less enthusiastically by some sportsmen.

Leonard Wilson, president of the Saint John Commercial Fishermen's Association, said the ban had hurt commercial fishermen who were allowed to catch nothing while others caught more.

Jack Fenety of Fredericton, who heads a group of sports fishermen who fish the Miramichi River, said he could not support the re-opening of the commercial fishery unless the minister could prove stocks were high enough to warrant it.

Kmart

1.88

Save 64¢ ASSORTED TUMBLERS • K mart After Sale Price .63 Your choice of 4 sizes. K mart Sale Price 4 FOR 1.88

Save 49¢ SPORTS WEIGHT ACRYLIC YARN • K mart Regular List Price 2.37 Machine wash and dry. K mart Special Price 1.88 each

Save 66¢ SHAMPOOING SPRAY HOSE • K mart Regular List Price 2.54 Attaches to faucet easily. K mart Special Price 1.88 each

Save 62¢ PACKAGE OF 9 DISH CLOTHS • K mart Regular List Price 2.50 100% Cotton. Approx. 12" x 12" K mart Special Price 1.88 pack of 9

Save 75¢ ORNAMENTAL VASE • K mart Regular List Price 2.63 K mart Special Price 1.88 each

Save $1.39 DEMI-TASSE SET • K mart Regular List Price 3.27 K mart Special Price 1.88 set

Save 75¢ CHINA FIGURINES • K mart Regular List Price 2.63 K mart Special Price 1.88 each

Save 51¢ ANIMAL FIGURES • K mart Regular List Price 2.39 K mart Special Price 1.88 each

Save 47¢ CERAMIC ASH TRAY • K mart Regular List Price 2.35 K mart Special Price 1.88 each

Save $1.08 EARTHENWARE MUG • K Mart Regular List Price 2.96 K mart Special Price 1.88 each

Save $1.31 SOLID OAK FRAME • K mart Regular List Price 3.19 K mart Special Price 1.88 each

Save $1.01 BRASS-LOOK FRAME • K mart Regular List Price 2.89 K mart Special Price 1.88 each

Value! DISH DETERGENT 1.5 litre size K mart Sale Price 1.88 each

Save 99¢ — $2.46 COMPACT BRUSHES • K mart Regular List Price 2.87 to 4.34 K mart Special Price 1.88 each

Save 94¢ — $1.84 HAIR BARRETTES • K mart Regular List Price .94 to 1.24 K mart Special Price 3 FOR 1.88

AGREE® CREME RINSE 350 mL size K mart Sale Price 1.88 each

CEPACOL® MOUTHWASH 750 mL size K mart Sale Price 1.88 each

Best Buy MILK PLUS 6® 350 mL size K mart Sale Price 1.88 each

Save 59¢ WATERING CANS • K mart Regular List Price 2.47 K mart Sale Price 1.88 each

Save $1.55 5 1/8" DIA. PLANTER • K mart Regular List Price 3.43 K mart Special Price 1.88 each

Save $1.05 PLANTER & HANGER • K mart After Sale Price 2.93 K mart Sale Price 1.88 set

Great Buy 22" HIGH CLOWN K mart Sale Price 1.88 each

Save $1.80 DISNEY PUZZLES • K mart Regular List Price 1.84 K mart Special Price 2 FOR 1.88

Save $1.00 DISNEY GAMES • K mart After Sale Price 2.88 K mart Sale Price 1.88 each

Save 34¢ BEAN BAG ANIMAL • K mart Regular List Price 2.22 K mart Special Price 1.88 each

Save $1.00 LOW BOY & DOZER • K mart After Sale Price 2.88 K mart Sale Price 1.88 pair

Save $1.59 NEEDLEPOINT KITS • K mart Regular List Price 3.47 K mart Special Price 1.88 each

MACRAME CORD K mart Sale Price 1.88 each

Stock up! UTILITY CLEANER 1.5 litre size K mart Sale Price 1.88 each

Save 86¢ AIR FRESHENERS • K mart Regular List Price 1.37 K mart Special Price 2 FOR 1.88

Save $1.03 TOTAL® CLEANER • K mart After Sale Price .97 K mart Sale Price 3 FOR 1.88

Save 97¢ TOILET FRESHENER • K mart After Sale Price .57 K mart Sale Price 5 FOR 1.88

Save 86¢ UTILITY BRUSHES • K mart After Sale Price 1.37 K mart Sale Price 2 FOR 1.88

Save $1.26 14 PC. COOKIE KIT • K mart Regular List Price 1.57 K mart Special Price 2 FOR 1.88

Save $1.06 13" PIZZA TRAYS • K mart Regular List Price 1.47 K mart Special Price 2 FOR 1.88

Save $1.09 EGG BEATERS • K mart Regular List Price 2.97 K mart Special Price 1.88 each

Save $1.09 VEGETABLE STEAMER • K mart Regular List Price 2.97 K mart Special Price 1.88 each

Save 66¢ CHEESE SLICERS • K mart Regular List Price 1.27 K mart Special Price 2 FOR 1.88

Save 59¢ 10 1/2" BROILER PAN • K mart Regular List Price 2.47 K mart Special Price 1.88 each

Save $1.59 EGG POACHERS • K mart Regular List Price 3.47 K mart Special Price 1.88 each

Elegant Savoy pins hopes for survival on office conversion

LONDON (AP)—The Savoy Hotel, epitome of elegance and home away from home for globetrotting princes and movie stars, has fallen afoul of the recession.

The 91-year-old hotel overlooking the River Thames is seeking permission from planning authorities to turn 84 of its 314 rooms into offices because of a slump in tourism.

"We're planning ahead rather than wait for a bad situation to develop," said hotel spokesman Judith Dagworthy. "Tourism is well down and when you've got a large hotel it's difficult."

The hotel, the creation of Richard D'Oyly Carte, original producer of the Gilbert and Sullivan operettas, has asked Westminster Council for permission to convert rooms facing The Strand, a busy, horn-honking thoroughfare off Trafalgar Square, to office use.

It is bad news for the traveller with a taste for being pampered at the Savoy, a British national institution. To some wealthy tourists, going home with a bill from the Savoy meant they had done London properly.

The Savoy has been ranked with the world's great hotels—the old Waldorf-Astoria in New York, the Ritz in Paris, the Adlon in pre-war Berlin and the Hotel de Paris in Monte Carlo.

Last January, economic necessity achieved what Hitler's Luftwaffe failed to do in the Blitz of 1940—killed off the Savoy cabaret, where Noel Coward, Maurice Chevalier, George Gershwin and Anna Pavlova once performed.

SALE

• Prices effective until Saturday, August 2, 1980.
• While quantities last.
• We reserve the right to limit quantities.

Save 62¢ ASST. TEA TOWELS • K mart Regular List Price 2 for 2.50 K mart Special Price 2 FOR 1.88

DISHWASHER SOAP 50 oz. size K mart Sale Price 1.88 each

Save 62¢ COTTON APRONS • K mart Regular List Price 2.50 K mart Special Price 1.88 each

Save 79¢ 4 TIER HANGERS • K mart Regular List Price 2.67 K mart Special Price 1.88 each

Save 49¢ SALAD WASHERS • K mart Regular List Price 2.37 K mart Special Price 1.88 each

Save $1.49 16 PAGE ALBUMS • K mart After Sale Price 3.37 K mart Sale Price 1.88 each

Save 18¢ 12 ZIPLOC BAGS • K mart After Sale Price 1.03 pack K mart Sale Price 2 PACKS 1.88

INSTANT GLUE K mart Sale Price 2 FOR 1.88

Save 79¢ 3 PIECE FILE SET • K mart Regular List Price 2.67 K mart Special Price 1.88 set

Save $1.06 9 PC. DRILL SET • K mart Regular List Price 1.47 K mart Special Price 2 FOR 1.88

CAR WASH BRUSHES 2" Bristles — #615 • K mart Regular List Price 2.57 K mart Sale Price 1.88 each

MEN'S DRESS & SPORT HOSE Sub-standards of brand name manufacturers. • K mart After Sale Price .98 Sizes 10-12. Assorted styles. K mart Sale Price 3 PAIRS FOR 1.88

Save 62¢ 14" TOSS CUSHION • K mart Regular List Price 2.50 K mart Special Price 1.88 each

Save $2.09 PARING KNIVES • K mart Regular List Price 3.97 K mart Special Price 1.88 each

Save 66¢ DRIP DRY HANGER • K mart Regular List Price 1.27 pair K mart Special Price 2 PAIRS FOR 1.88

Save 96¢ BRIDGE CARDS • K mart After Sale Price 1.42 K mart Sale Price 2 FOR 1.88

Save 86¢ 100 LUNCH BAGS • K mart After Sale Price 1.37 K mart Sale Price 2 FOR 1.88

Save $1.88 12 PK. SANDPAPER • K mart Regular List Price 1.88 each K mart Special Price 2 PACKS 1.88

Save 66¢ 25 SANDING DISCS • K mart Regular List Price 1.27 K mart Special Price 2 PACKS FOR 1.88

Save 89¢ CLAW HAMMER • K mart Regular List Price 2.77 K mart Special Price 1.88 each

CHAMOIS 12"x18" — 30x46 cm • K mart Regular List Price 2.27 K mart Sale Price 1.88 each

Save 70¢ LADIES' S-M-L BIKINI BRIEFS • K mart After Sale Price 1.29 Various styles and colours. K mart Sale Price 2 PAIRS FOR 1.88

Save 49¢ RECEIVING BLANKET • K mart Regular List Price 2.37 K mart Special Price 1.88 each

Save 93¢ STAINLESS SLICER • K mart Regular List Price 1.87 K mart Special Price 2 FOR 1.88

Save $1.46 GARLIC PRESS • K mart Regular List Price 1.67 K mart Special Price 2 FOR 1.88

Save 79¢ WHITE ENVELOPES • K mart After Sale Price 2.67 K mart Sale Price 1.88 pack

Save $1.26 PAPER-MATE PENS • K mart After Sale Price 1.57 K mart Sale Price 2 FOR 1.88

HANDY FLASHLIGHT K mart After Sale Price 2.37 1.88 each

Save 99¢ SLIP JOINT PLIER • K mart Regular List Price 2.87 K mart Special Price 1.88 each

Save 78¢ CRIMPING TOOLS • K mart Regular List Price 1.33 K mart Special Price 2 FOR 1.88

TURTLE BUG & TAR REMOVER 17-oz. 483 mL Can. • K mart Regular List Price 1.98 K mart Sale Price 1.88 each

Save $1.12 3 TERRY TOWELS • K mart Regular List Price 3.00 K mart Special Price PACK OF 3 1.88

Save 69¢ 12 FACE CLOTHS • K mart After Sale Price 2.57 K mart Sale Price PACK OF 12 1.88

Save 35¢ BABY PILLOWCASE • K mart After Sale Price 2.23 K mart Sale Price 1.88 each

Save 66¢ MARVEL PEELERS • K mart Regular List Price 1.27 K mart Special Price 2 FOR 1.88

Save $1.66 HANDY SINK RACK • K mart Regular List Price 1.77 K mart Special Price 2 FOR 1.88

Save $1.63 PADS & ENVELOPES • K mart After Sale Price 1.17 K mart Sale Price 3 FOR 1.88

Save 99¢ COMPACT STAPLER • K mart After Sale Price 2.87 K mart Sale Price 1.88 each

Save 56¢ 5 PC. SCREWDRIVER • K mart Regular List Price 2.44 K mart Special Price 1.88 each

Save 39¢ STEEL THREE WAY CLAMP • K mart Regular List Price 2.27 K mart Special Price 1.88 each

ARMOR-ALL PROTECTANT 118 mL Cleans and protects rubber, vinyl, leather, plastic, and wood. • K mart Regular List Price 1.99 K mart Sale Price 1.88 each

ZIP CAR WAX Pillow Paks — 23.5 grams • K mart Regular List Price .37 K mart Sale Price 10 FOR 1.88

PLEASE NOTE: AUTOMOTIVE ITEMS NOT AVAILABLE AT THE FOLLOWING STORES ONTARIO: London — Huron Heights Ottawa — Merival Rd, & Laurent Blvd · Toronto — Bayview Village Parkway Plaza Rockwood Mall Burlington Mall Waterloo — Waterloo Square All stores in Preston and Guelph QUEBEC: Quebec — Place Fleur de Lys Valleyfield MANITOBA: Winnipeg — Northgate NEW BRUNSWICK: Fredericton Bathurst

UNIVERSITY HEIGHTS SHOPPING CENTRE
3986 SHELBOURNE, VICTORIA, B.C.

ENTERTAINMENT

Entertainment Guide

THE BUTCHART GARDENS — OPEN EVERY DAY — Gates open 9 a.m. to 11 p.m.

NIGHT ILLUMINATION — The entire 35 acres and the Ross Fountains are transformed into a fairyland at dusk.

ENTERTAINMENT — A SHOW BARGAIN — All listed entertainment included in regular admission to Gardens.

MON. THRU FRI. — "JUST FOR FUN" — Delightful outdoor musical revue. Songs, dances, laughter, with a full company of performers and musicians. 8:45 p.m. Mon. thru Fri. (8:30 p.m. in August).

MON. THRU SAT. — THE BUTCHART GARDENERS — 6 to 8 p.m. Mon. thru Fri. and Saturdays 7 to 9 p.m. Musical fun for children of all ages.

SATURDAYS — FIREWORKS! — "THEATRE OF FIRE" — a superb pyrotechnic spectacle devised in France expressly for the Gardens. With music. At dark. (Saturday, August 2 — 10:00 p.m.)

SUNDAYS — Grace Tuckey Puppets — 3:30 and 4:30 p.m. Enjoy the tranquility of the Gardens under the night illuminations. From dusk.

THE BUTCHART DINING ROOM — 11 to 7:30 p.m. Lunches and Teas until 4:30 — THE BENVENUTO BUFFET, 5 to 7:30 p.m.

THE GREENHOUSE RESTAURANT — Cafeteria style, 10 to 7:30 p.m. — COFFEE BAR SERVICE always available.

THE SEED AND GIFT SHOP — Always open.

35 ACRES OF GARDENS — The Sunken Rose, Japanese and Italian Gardens and The Ross Fountains.

STRATHCONA HOTEL — British Columbia's largest night-life centre, 919 Douglas St., 383-7137. Featuring "THE OLD FORGE" Nightclub with live music of "THE BROTHERS FORBES AND FRIENDS." 3 Discotheques — "THE STING," "THE CUCKOO'S NEST" and "IVY'S" and a unique lounge called "BIG BAD JOHN'S" featuring Hillbilly atmosphere. Luncheon served daily in "THE STING" and lunch and dinner served in the "CUCKOO'S NEST".

"Everybody knows who's Number One!"

CENTURY INN — "DECA-DANCE DISCOTHEQUE", "Our Pub", entertainment daily.

THE ROYAL OAK INN — 4890 Elk Lake Dr. — Invites you to your choice of entertainment nightly — THE STRATHMORE DINING ROOM, LE CHEVAL LOUNGE, THE THATCH with rock 'n roll music, THE PUBLIC HOUSE and THE TOBY JUG COFFEE SHOP. 658-5231.

THE CRYSTAL GARDEN — Explore the exotic world of plants, birds and reptiles as displayed at the Crystal Garden, open 10:00 a.m. to 9:00 p.m. every day! Visit Gift Shops, Tea Room — and Restaurant.

STEWARTS — Nightly dining par excellence — Victoria's best — Louise Rose at the piano. 388-7021.

SHAWNIGAN LAKE INN — NOW OPEN TO EVERYONE! — Full outdoor facilities. Dine daily in the Hidaway with Live Entertainment nightly. Featuring Sat. and Sun Brunch. Just 40 minutes from Victoria. 743-2312.

INGRAHAM RODEWAY INN — Victoria's Country Music Spot — Featuring Nashville, B.C., in the Big 'I' Cabaret. Top Live Bands. Friday and Saturday, 9-2 a.m. This Friday and Saturday — Norm Watson and "Woodshed.'

HURRICANE RIDGE — Adults $6.95 (U.S) Children $3.50 (U.S.) Daily departures from Port Angeles at 8:30 a.m., 1:30 p.m. and 6:30 p.m. For reservations — Marguerite Tours. 388-9383

OLYMPIC GAME FARM — Over 300 animals including endangered species. Approximately 3 hours. Daily departures from Port Angeles 8:30 a.m., 12:30 p.m., 4:30 p.m. Reservations — Marguerite Tours. 388-9383. Adults $8.75 (U.S.) Children $4.25 (U.S.)

OLDE ENGLAND INN — For a night to truly remember, dine by romantic candlelight and savour our fine English Menu — Roast Sirloin of Beef and Yorkshire Pudding — our Specialty. Nightly 5-9, 388-4353.

RECREATION: OAK BAY — Your place for fun and fitness! Swimming, roller skating, ice skating, tennis, socializing . . . for more information please dial 595-SWIM.

TOTEM LOUNGE — 1001 Wharf St. Open Tues.-Sat., Tues. — Jam Sessions, Wed. — Ladies' Night, Thurs., Fri., Sat. Regular Nights. This week Thurs. "Capital City Ramblers"; Fri. and Sat. Rock and Roll sound of "The Keys." Make your reservation now for BLUE NORTHERN, Opening Aug. 16.

Actors stall taping by CBC

STRATFORD, Ont. (CP) — The Stratford acting company has voted not to let CBC Radio tape productions of its plays *Foxfire* and *Virginia* later this summer, and to suspend all dealings with the corporation until the issue of foreign actors is resolved.

Rod Beattie, Stratford representative of Equity, the stage actors' union, said in a letter to the CBC and the Association of Canadian Television and Radio Artists that: "No further discussions of the transferring of any festival production should take place until the principle of a production's integrity is recognized."

He was reacting to CBC's decision to cancel the planned taping of *King Lear* because of problems with a work permit for Patricia Connolly, an American actress. ACTRA had approved a permit for Peter Ustinov—who plays Lear—to work in Canada but said it wanted Miss Connolly replaced by a Canadian.

ACTRA had also demanded the CBC insist Canadian theatres hire only Canadians as a condition to further talks about taping the play from Stratford, Ont.

Beattie said in an interview Monday that by the time a foreign actor has received permission from Equity to work in Canada and has spent a year with the company preparing productions, it should be accepted that the entire production is a Canadian show. He said ACTRA and the CBC should meet with the company to seek a resolution.

ACTRA has said publicly it did not refuse Miss Connolly a work permit, but wanted a new policy from CBC before it formally voted on her acceptance.

Teleglobe Canada
Lake Cowichan
Satellite Earth Station
Open for Guided Tours
daily 10 A.M. - 4 P.M.
until Labor Day
Located 32 Kilometers West of Duncan, 4 Kilometers West of Lake Cowichan on Lake Cowichan-Youbou section of Highway 18.
Teleglobe Canada

PHOENIX SUMMER THEATRE
PLAYING TONIGHT
FINAL PERFORMANCE!
VANITIES
BITTER-SWEET COMEDY
8 p.m. Phoenix Theatre on UVic Campus
TICKETS & INFORMATION
477-4821

NEVER A DULL MOMENT ...AT
recreation: oak bay

EVERYDAY LUNCHEON SPECIAL
FOR ONLY $3.25
Includes: Bowl of Home-made Soup
Super Sandwich and Salad or Coleslaw
Coffee or Tea with Refill
Bakery Goody for Dessert
•Different Salad Platters to choose from.
Also: MORNING COFFEE and AFTERNOON TEAS at
CASEY'S BAKERY & TEA ROOM
2032 Oak Bay Ave. (½ block East of Foul Bay)
SPECIAL:
Swift's extra lean sliced HAM ..... lb. 2.99

COMEDY FOR THE SUMMER FROM LANDMARK CINEMAS
"... IT LOOKS LIKE THE TOWNE'S GOT IT AGAIN THIS YEAR. THE MOVIE IS 'AIRPLANE'... AND IT IS HILARIOUS!" — Leith Fyfe, CFAX RADIO
3RD WEEK
AIRPLANE!
MATURE
WARNING: Occasional nudity; coarse and suggestive language. (B.C. Director)
FLIGHTS AT 7:05 and 9:10 P.M.
AFTERNOONS SAT.-SUN. AT 2:15
THE ROCKY HORROR PICTURE SHOW
FRIDAY, SATURDAY, SUNDAY AT 12 MIDNIGHT — ADM. $4.00
Tickets now on sale at Towne only from 6:40 p.m.
towne cinema
382-5922 ● AIR-CONDITIONED
808 DOUGLAS ● DOWNTOWN
IN NOOTKA COURT MALL
BRITISH COLUMBIA'S #1 MIDNIGHT MOVIEHOUSE

Fritzl's
That Beautiful Old Home on the corner of Menzies and Simcoe ...
In James Bay. Know the one? It's been many things in its time, private residence in the late 1800s, and in the last few years, amany different restaurants have called it home. Now, it's come into its own once more, as Fritzl's, with several rooms offering privacy and real dining elegance.
Open
11 a.m. to 11:30 p.m.
TUES. to SUN.
Closed Mondays
Private rooms available for special parties of up to 50 people
Dinners from $7.95
Reservations — Call 382-4202

McPherson Summer Theatre Company
In cooperation with CFAX 1070
presents
SHUT YOUR EYES AND THINK OF ENGLAND
Outrageously funny British comedy!
Directed by Allan M. Purdy
WED. THRU SAT.
JULY 25-AUG. 30, 8 P.M.
NOW PLAYING!
McPHERSON PLAYHOUSE
Corner of Pandora and Government St.—Downtown Victoria!
Tickets—5.50, 6.50, 7.50 available at
McPherson Box Office (386-6121) and usual outlets
New ticket outlet—Visitors Information Centre
7-25

High flying, high seas adventure.
It's the tradition of "Swiss Family Robinson" and "20,000 Leagues"
Walt Disney Productions'
THE LAST FLIGHT OF NOAH'S ARK
Starring Elliott Gould, Genevieve Bujold, Ricky Schroder, Vincent Gardenia
Co-starring TAMMY LAUREN · JOHN FUJIOKA · YUKI SHIMODA · Story by ERNEST K. GANN
Screenplay by STEVEN W. CARABATSOS and SANDY GLASS & GEORGE ARTHUR BLOOM
Music Composed and Conducted by MAURICE JARRE · Title Song "Half of Me" Lyrics by HAL DAVID
Music by MAURICE JARRE · Co-Produced by JAN WILLIAMS · Produced by RON MILLER
Directed by CHARLES JARROTT · TECHNICOLOR® · Released by BUENA VISTA DISTRIBUTION CO. INC.
©1980 Walt Disney Productions
CHILDREN $1.50
GENERAL
OAK BAY
2184 OAK BAY AVE. 598 2213
STARTS TOMORROW

HO HO KITCHEN
1410 Broad St. (rear) 385-7788
FREE HOT HOME DELIVERY
Mon.-Thurs. 4-12
Fri. and Sat. 4-1 a.m.
Sun. 4-10
LEE'S CHINESE FOODS

FAMOUS PLAYERS theatres
"A better film than 'Star Wars'..." TIME MAGAZINE
PLEASE NOTE REVISED SHOWTIMES
Wed., Sat., Sun. — 1:30, 4:00, 7:00, 9:15
Other Days — 1:30, 7:00, 9:15 Only
ROYAL
805 BROUGHTON 383 9711
STAR WARS THE EMPIRE STRIKES BACK
CHILDREN $1.50 — FREE LIST SUSPENDED
GENERAL

28TH Year On Stage
British Music Hall
THE SMILE SHOW
Monday to Saturday
Now Playing until September 6th.
IN THE EMPRESS HOTEL
8:30 P.M.
Reservations: 383-3337

"POWERFUL" —TIME MAGAZINE
Evenings 6:45, 9:10
WARNING: Frequent coarse Language and some violence (B.C. Director)
The most wanted man in Wakefield prison is the Warden.
Robert Redford
"BRUBAKER"
CORONET
836 YATES ST. 383 6414
GOLDEN AGE $1.00
MATURE

ENDS THURSDAY!
— SHOWTIMES —
Daily 2:15, 5:10, 8:00 p.m.
Children $1.50
WALT DISNEY'S MARY POPPINS ...THE ORIGINAL
BOX OFFICE OPENS 1:30
JULIE ANDREWS
DICK VAN DYKE
DAVID TOMLINSON
GLYNIS JOHNS
OAK BAY
2184 OAK BAY AVE. 598 2213
GENERAL

Used Cars
Trust us.
CANADIAN ODEON THEATRES
Columbia Pictures
WARNING: Frequent Coarse Language; Some Nudity and Some Suggestive Scenes and Not Suitable for Children (B.C. Director)
MATURE
MATS. FRI., SAT., SUN. 1:30, 3:20, 5:20
NIGHTLY 7:30, 9:30
odeon 1
780 YATES STREET
383-0513

Cheech and Chong's NEXT MOVIE
MATURE
WARNING: Not Suitable for Children; Frequent Coarse Language: a Satire on Drugs and Sex (B.C. Director)
MATS. FRI., SAT., SUN. 1:45, 3:30, 5:15
NIGHTLY 7:00, 9:00
odeon 2
780 YATES STREET
383-0513

the Tin Drum
GERMAN WITH ENGLISH SUBTITLES
Directed by VOLKER SCHLONDORFF
Roger Corman presents a New World-Mutual Picture release
WARNING: Some Violence, Suggestive Scenes and Nudity (B.C. Director)
RESTRICTED
limited admittance if under 18
NIGHTLY 6:45, 9:15
ENDS THURSDAY
COUNTING house 1
BROAD AT BROUGHTON 383-3434

JOHN BELUSHI
DAN AYKROYD
THE BLUES BROTHERS
MATURE
WARNING: Frequent Coarse Language and Swearing (B.C. Director).
NIGHTLY 7:00, 9:30
COUNTING house 2
BROAD AT BROUGHTON 383-3434

THE BLUE LAGOON
Columbia Pictures
MATS. SAT., SUN. 1:30, 3:15, 5:05
NIGHTLY 7:10, 9:15
RESTRICTED
limited admittance if under 18
WARNING: Frequent Nudity, Some Suggestive Scenes and Occasional Violence (B.C. Director)
7-27
haida
806 YATES STREET
383-6216

MIME and CLOWN WORKSHOP
for Children 6-12 years
LIMITED REGISTRATION
10:00 a.m. to 4:00 p.m.
Tues., Aug. 5th and Wed., Aug. 6th
Cost: $20.00 per child
Call Market Square
386-2441
for details
Highly Qualified Instructor.
Performances for old and young.
Lower courtyard, 12 noon both days.
Market Square

BRIAN DE PALMA, MASTER OF THE MACABRE, INVITES YOU TO A SHOWING OF THE LATEST FASHION... IN MURDER.
Starts TOMORROW!
DRESSED TO KILL
A FILMWAYS Picture
SAMUEL Z. ARKOFF Presents A GEORGE LITTO PRODUCTION OF A BRIAN DE PALMA FILM
MICHAEL CAINE · ANGIE DICKINSON · NANCY ALLEN
"DRESSED TO KILL" · WRITTEN BY BRIAN DE PALMA · PRODUCED BY GEORGE LITTO
DIRECTED BY BRIAN DE PALMA
RESTRICTED
limited admittance if under 18
WARNING: Frightening and Gory Scenes; Some Coarse Language, Nudity and Suggestive Scenes. — (B.C. Director).
NIGHTLY 7:15, 9:25
COUNTING house 1
BROAD AT BROUGHTON 383-3434

SOME PEOPLE JUST DON'T BELONG.
KINTEK CINEMAS
Caddyshack
MATURE
COMPLETE SHOW NIGHTLY 7 & 9
WARNING: Some coarse language; Occasional nudity and suggestive scenes. (B.C. Director)
haida
Quadra at Hillside 382-2370

HELD OVER TO AUG. 1st
THE WONDER OF IT ALL
A Wonderful new musical from the authors of Anne of Green Gables.
Newcombe Auditorium, Provincial Museum
Tickets at McPherson, Visitors Bureau, Hillside Mall, Brandywine and Museum Box Offices. (FINAL WEEK) 385-3424

The upstairs Lounge presents
MARLON & LOA
from 9 p.m. nightly
PAUL'S MOTOR INN
1900 Douglas St.
July 28 thru Aug. 2

歡迎
(welcome)
WHAT'S THE REAL DIFFERENCE?
.... IT'S IN THE CHEF!
JAPANESE VILLAGE
TEPPAN STEAK & SEAFOOD HOUSE
(Our chefs cook before your very eyes)
734 Broughton Street
Reservations: 382-5165
Four locations across Canada
Victoria, Calgary, Edmonton, Ottawa.

Lou Grant— the favorite

Colonist-Newsday Service

Lou Grant has been the American TV viewer's favorite newspaperman since he took over as the hard-nosed editor of the *Los Angeles Tribune* an Emmy ago. He's also become the favorite newspaperman of many newspapermen, mostly because of the authenticity of the much-acclaimed *Lou Grant* show.

Actually, if you were to be guided by the series' storylines, which more often than not tend to deal with socially relevant things, a newspaperman might be induced—perhaps even edited—into writing that the show has become the favorite of many newspaperpersons. *Lou Grant* has been very much in tune with the times since the CBS series started in the fall of 1977, the fortunate spin-off based on the same teddy bear character that Ed Asner played with such gusto on the *Mary Tyler Moore Show* for half a dozen years. (The character was merely transplanted from the WJTM-TV newsroom to the Trib's city room.)

The spin-off practice is traditionally dicey. The MTM show gave birth to *Phyllis*, which lasted a couple of seasons, while *Rhoda* hung on for four seasons. *Lou Grant* has not only hung on, but it has covered new territory, earned Asner his sixth Emmy and followed the realistic example blazed by *All the President's Men*—the movie which shattered the entertainment media's perennial portrayal of the newspaper business as a profession in which every reporter is a graduate of the Hildy Johnson School of Journalism and every city editor is Perry White. A fictionalized, never-never land in which sooner or later someone gets to yell, "Hold the front page!" or maybe even "Quick, Gert, get me rewrite."

The cast of main characters on *Lou Grant*—based on composites of real newspaper people—includes Nancy Marchand as publisher Mrs. Pynchon, Mason Adams as managing editor Charlie Hume, Asner as city editor and Jack Bannon as his assistant Art Donovan, Robert Walden and Linda Kelsey as reporters Joe Rossi and Billie Newman, and Daryl Anderson as Animal, the photographer.

Asner recently said that the scripts for the fall—the show's fourth season—will continue to focus upon credible situations and events which are likely to involve true-to-life journalists. "For instance," Asner explained, "we have a number of shows set to roll that focus on topics which you could encounter in a real city room. One concerns my taking over nightside because of internal changes; another, I think an important show, deals with sexual harassment. We're doing one about a greenhorn political candidate who goes out on the hustings with a veteran reporter."

Asner said the program's creating scripts around relevant topics apparently has struck a responsive chord with the majority of its viewers. "Our mail reflects this," Asner said. "When it ultimately gets funnelled to the proper people, we see that the public appreciates what we are attempting to do. There are hundreds and hundreds of suggestions. Viewers write and suggest things for us to explore. Often, they are useful tips. Anything like that is referred to the script-writers."

The actor obviously takes a great deal of pride in the series and the role of a newspaper editor seems to have become a comfortable wrapper for Asner. His speech on occasion is flecked with expressions germaine to the profession. Asner is also very knowledgeable about it—he keeps up on things by visiting various newspaper city rooms from time to time.

RAIN OR SUN, WE'RE OPEN
*INSIDE... Enjoy our snack bar or play one of the many games in Victoria's largest arcade.
*OUTSIDE... Play golf, ride the go-karts, moonwalk and slide.
OPEN 10 a.m. to 9 p.m. SAT. and SUN.
OPEN 2 p.m. to 9 p.m. MON. to FRI.
Fun City
HIWAY 17 AT VANALMAN

STEAK 'n CRAB NIGHT
EVERY WEDNESDAY and THURSDAY NIGHT
DON'T JUST SIT THERE...HELP ME!
9.95 FULL STEAK & CRAB DINNER... SERVED WITH SALAD, GARLIC BUN, PILAF OF RICE, VEGETABLE AND HOT BUTTER.
IVANHOES
1314 GOVERNMENT ST.
CALL 383-0913 FOR RES.

ALL NEW AND DIFFERENT!
"THE WORLD FAMOUS" GREAT WHITE STALLIONS
The ROYAL LIPIZZAN STALLIONS
SEE ... THE ORIGINAL AND AUTHENTIC DANCING WHITE STALLIONS ... MADE FAMOUS BY THE DISNEY MOVIE
"THE MIRACLE OF THE WHITE STALLIONS"
ON THEIR "WORLD TOUR"
• FANTASTIC ARRAY OF HORSES!
• THE AIRS ABOVE THE GROUND!
A GREAT FAMILY SHOW
PRESENTED BY THE CITY OF VICTORIA
VICTORIA MEMORIAL ARENA
TUESDAY, AUGUST 5, 8:00 P.M.
ALL SEATS RESERVED $6.50, $7.50
SPECIAL PRICES for O.A.P. and Children 12 yrs. and under $2.00 off regular prices
Tickets now on sale at Arena Box Office, Mayfair Mall, Hillside Mall, Brandywine—Hatley Park, Kev's Sound Centre—Sidney, 10:00 a.m.-5 p.m. daily except Sunday
ONLY VANCOUVER ISLAND APPEARANCE 7-21
THE WORLD'S GREATEST EQUINE EXTRAVAGANZA!

J. J. Johannesen
Founder/Director
Victoria INTERNATIONAL Festival
McPHERSON PLAYHOUSE
THURSDAY, JULY 31—8 P.M.
"Concerti Extravaganza"
VICTORIA SYMPHONY
SUMMER FESTIVAL ORCHESTRA
Conductor: WILLIAM SHOOKHOFF
MOZART: Motet Exultate Jubilate K 165.
Leslie ALLISON — Soprano
MOZART: Violin Concerto No. 3 in G. Major K 216
Daniel HEIFETZ — Violin
BRAHMS: Piano Concerto No. 1
John OGDON — Piano
Tickets At McPherson Box Office
$7.50 $6.50 $4.00 OAP/STUD, Special Discounts.
St. Michael's University School Friday. August 1st-8 p.m.
Stars of Today and Tomorrow Concert.

RED FOX PUB
"REFUGEE"
Wed. thru Saturday night
Open 'til 2 a.m. Fri. and Sat. Nite
Next Week: "RIFF RAFF"
TOWER LOUNGE
"WIZARD"
Next Week: "BRANDY"
Open 'til 2 a.m. nightly
LIVE ENTERTAINMENT AND DANCING NIGHTLY
Victoria's Entertainment Centre
RED LION INN
RED LION MOTOR INN
3366 DOUGLAS 385-3366

WIN A summerfunthing

Play it daily and be eligible to win weekly prizes. It's easy and it's fun — just follow the instructions below . . .

THIS WEEK'S PRIZES

1st
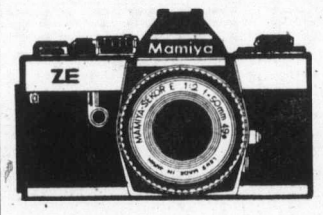

MAMIYA ZE CAMERA, LENS, AND CASE

2nd

REDWOOD GARDEN LOUNGE

3rd
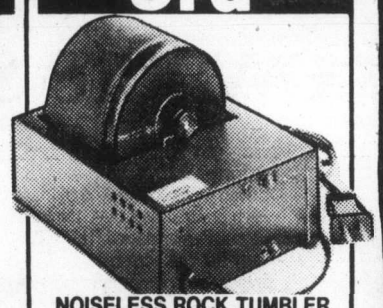
NOISELESS ROCK TUMBLER AND ACCESSORIES
(2 to be won)

HOW TO PLAY
Locked inside the "SUMMERFUNTHING" safe are many valuable prizes. Some of those prizes could be yours if you find the correct PASSWORD that opens the combination lock. It's an exciting game that's fun and easy to enter. The instructions on the dial give you the position of the letters in the "SUMMERFUNTHING" PASSWORD. All you have to do is find the first letter to start. For instance, suppose you started at the letter E and the instructions read 2nd LETTER-FOUR COUNTER CLOCKWISE. Count four spaces in a counter-clockwise direction from the letter E and you arrive at the letter A. The next instruction reads 3rd LETTER-EIGHT COUNTER CLOCKWISE, so count off eight spaces in a counter-clockwise direction from the letter A and you arrive at the letter S. Finally the 4th letter. SIX CLOCKWISE means you count in a clockwise direction from the letter S and you arrive at the letter Y. In this example the PASSWORD is the word E-A-S-Y. To give you another clue and to add to the interest, each day's password is scrambled and you will find it at the bottom of the illustration.

GAME RULES
1. Winners will be chosen by random drawing from all valid entries. All winners must answer a skill testing question.
2. Winners from the previous week will be published in the Saturday Times and Sunday Colonist.
3. It is not necessary for contestants to buy the Colonist or Times to enter the SUMMERFUNTHING contest. An exact drawing of the entry form printed in the Colonist or Times may be made on a plain piece of paper. Note: copies produced by any other process will not be accepted.
4. The SUMMERFUNTHING judges will have the final decision on any interpretation of the Game rules.
5. As a condition of receiving prizes, recipients agree to allow publication of their names and pictures in the Colonist or Times for no additional consideration. Submission of an entry indicates acceptance of all rules. No prize substitutions.
6. The contest is open to all readers of the Daily Colonist and Victoria Times on Vancouver Island and the Gulf Islands. Employees of Victoria Press and their immediate families are not eligible to enter.
7. In fairness to all, the Colonist or Times cannot answer questions or respond to phone calls or letters regarding THE SUMMERFUNTHING CONTEST.
8. All winners will be determined by a random draw from all valid entries.

HOW TO ENTER
Complete the puzzle and fill in the "PASSWORD" on the entry form. Clip out the entry form and send it to us in an envelope with the puzzle number printed in the top left hand corner of the envelope. (As illustrated.)

Be sure to include your name, address and phone number on the entry form.

Enter as many times as you wish but make sure each entry is in a separate envelope.

Mail your entries to:
"Summerfunthing"
Post Office Box 1390
Victoria, B.C.
V8W 3C4

or drop your entries off at
Victoria Press
2621 Douglas St.
Monday through Friday
8:30 a.m. to 5:30 p.m.

A new puzzle will appear each day, but the weekly winners will be selected from all entries submitted for the previous week's puzzles.

To be eligible, your entry must be received by 5:30 p.m. on the Thursday following the week the puzzle was published.
Enter daily, or as often as you wish, but be sure each entry is submitted in a separate envelope.

CRACK THE SAFE DAILY IN THE COLONIST and TIMES

unscramble the clue, then CRACK THE SAFE!

PUZZLE NO. 39
WRITE PUZZLE NO. HERE STAMP
"SUMMERFUNTHING"
POST OFFICE BOX 1390
VICTORIA, B.C.
V8W 3C4
THE PASSWORD IS .....
YOUR NAME .....
YOUR ADDRESS .....
.....
YOUR POSTAL CODE .....
YOUR PHONE NO. .....
.....

PUZZLE NO. 39
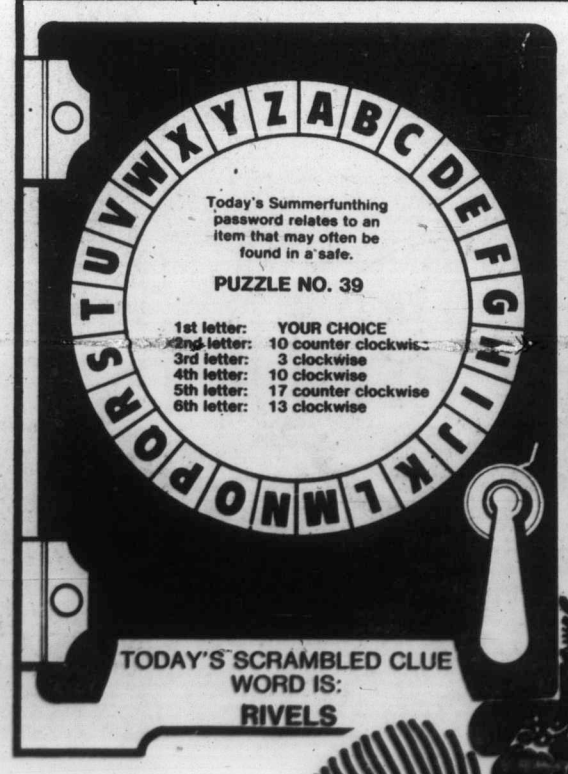

TODAY'S SCRAMBLED CLUE WORD IS:
RIVELS

U.S. senators, scientists meet and dream of moon mining

WASHINGTON (AP) — Prospects of mining on the moon brought senators, scientists and lawyers together this week to discuss profits that won't be earned for years, if ever.

No one seemed to doubt mankind's ability to search out and remove valuable materials from the moon and from elsewhere in outer space. They were ready to talk about how a proposed international treaty will affect the proceeds.

But the head of the U.S. Space Agency hinted they might be a little premature.

Several witnesses said some companies are indicating private investment might be stifled by vague treaty guidelines for dividing lunar riches among earthly states. Their fears have been raised by a proposed "moon treaty" that calls lunar resources "the common heritage of mankind," a phrase that critics see as threatening profits of the few able to mount successful moon-mining expeditions in coming decades.

Robert Frosch, administrator of the National Aeronautics and Space Administration, said the treaty won't be a problem, but years of technology development are needed before anyone can see clearly "what the world should and would do, in practical terms, about the issues of investment and returns in extraterrestrial resources."

Frosch said the treaty on "the activities of states on the moon and other celestial bodies" calls for later consideration of specific rules for possibly dividing up outer-space resources.

Since the United States would be free to negotiate on those rules — and reject them if it wants—investors really interested in moon-mining should be no more inhibited "than by the prospect of future taxes in the U.S.

Woolco

Save 16% To 24%

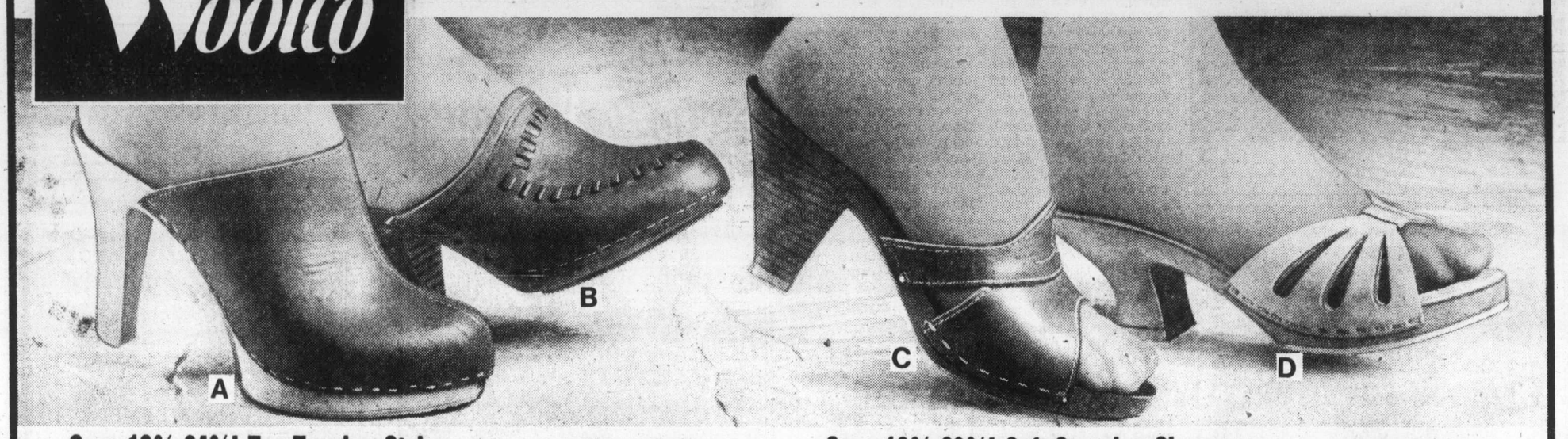

Save 18%-24%! Toe-Tapping Styles

A. Comfort's just a step away to these high-stepping slides, inspired by the body-focused fashion for summer '80! Genuine Leather uppers, sturdy Urethane soles. Canadian-made. Brown. Even sizes 6 to 9.
Reg. Woolco Price: pair 21.96
Woolco Sale Price, pair:

B. With your favourite jeans or madras trousers, nothing beats the heat better than these summer coolers from Italy! Genuine Leather uppers, woven Leather trim. Western-cut heels. Brown. Even sizes 6 to 9.
Reg. Woolco Price: pair 23.96
Woolco Sale Price, pair:

Your Choice $18

Save 16%-20%! Soft-Stepping Shapes

C. There's nothing complicated about summer-dressing. The whole secret: a great pair of shoes! These, from Italy, with genuine Leather uppers, Urethane unit soles, Western-style heels. Brown. Even sizes 6 to 9.
Reg. Woolco Price: pair 18.96
Wooco Sale Price, pair:

D. Shoes to live in, to work in, to play in, to step out into the night in. And, just arrived from Italy! Nubuck Leather uppers, cushioned insoles, Silo-style heels. Natural. Even sizes 6 to 9.
Reg. Woolco Price: pair 17.96
Woolco Sale Price, pair:

Your Choice $15

Prices Effective 'til Saturday, August 2, Or While Sale Quantities Last

Woolco DEPARTMENT STORES
A DIVISION OF F.W. WOOLWORTH CO. LTD.

Town and Country Shopping Centre
Douglas Street and Saanich

Personal Shopping only, please!
Store Hours: Monday to Saturday
10 a.m. to 10 p.m.

ENJOY THE RED GRILLE FROM LIGHT SNACKS TO MEALS...

It's high praise indeed when 97 out of 100 owners say they'd buy another Mazda 626.

It's true. The December '79 issue of Popular Mechanics reported that a nationwide U.S. survey, based on 2,290,608 owner-driven miles, found 97% of Mazda 626 owners would buy another. High praise indeed. We think we know why:

Performance. The 626 is probably the finest aerodynamically designed car in its class. Its performance capabilities could be favourably compared to BMW. Under the hood of that beautiful body is a 2000cc overhead cam piston engine that not only delivers an excellent thrust of power which is common with luxury cars, but also delivers excellent fuel economy which is not so common with many luxury cars. Transport Canada's comparative fuel consumption rating for the 626 5-speed is 8.4 litres/100 km (54 km/gal).*

Durability. The 626 was built to eat up the road not vice versa. That's because extensive rust-fighting measures were taken. There's plastic separating the vulnerable metal-to-metal contact areas, electrocoated paint application on body parts, plastic inner front fender liners, a chip protective vinyl coating on the rocker panel and anti-corrosive oil sprayed inside key areas.

To prove how well a 626 is expected to stand up, Mazda stands behind a 3-year anti-perforation warranty.** All in all, you get the kind of durability you'd expect in a Volvo.

Engineering. The combination of MacPherson strut suspension in the front and a 5-link suspension in the rear plus front and rear stabilizer bars gives the 626 the ride of an expensive European car. And the cornering of a sportscar. Handling is superb because the 626's steering system is patterned after the Mazda RX-7. You could measure the engineering characteristics with those of Mercedes. And the luxury standard features on the 626 are usually anything but standard.

Like orthopedically contoured reclining front bucket seats with a lumbar support and height adjustment in the driver's seat. Versatile split rear seats where either or both seats fold down for more trunk space. Plus velour interior. AM/FM stereo. Electric clock. Electric trunk release. 5-speed transmission. Rear window defroster. Styled steel wheels. Tinted glass. Map pockets. And more.

Affordability. While the 626 can be compared to the fine European luxury cars, you'll be delighted to find it's priced in the same league as the Honda Accord.

The Mazda 626 – a car with luxury appointments, coupled with superb performance at an affordable price. See the 626 at your Mazda dealer now.

The affordable Mazda 626.

*Ratings based on laboratory tests using applicable Transport Canada test methods. Actual consumption will vary. Urban fuel consumption will be significantly greater. **See your dealer for details.

NOW ON DISPLAY AT YOUR LOCAL MAZDA DEALER

Bonnell launches suit on dismissal

Former B.C. comptroller-general Lionel Bonnell has launched a B.C. Supreme Court action in Victoria claiming wrongful dismissal by the provincial government July 10 and seeking unspecified damages.

The action, including a statement of claim, was filed by his lawyer Robert Higinbotham. The government has not yet replied.

In the statement of claim, Bonnell said he was offered and accepted employment as comptroller-general in 1978 and it was agreed that he would have all the independence contemplated by the Financial Control Act.

Bonnell said he was made aware last May 27 of a proposed reorganization of the ministry of finance which altered the responsibilities, status and reporting relationship of the comptroller-general.

The proposed reorganization was effected July 10, he said, "resulting in a fundamental and unilateral alteration of the terms and conditions of the plaintiff's contract as comptroller-general" with the result that his contract of service was repudiated by the government.

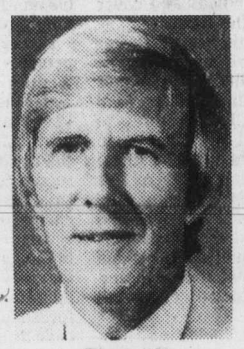

Bonnell
. . . seeks damages

Bonnell said he was "constructively dismissed" from his position even though there was no change in his title. He charged that the dismissal was wrongful, arbitrary, without sufficient cause and without reasonable notice or pay in lieu of notice.

He also claimed the reorganization was contrary to the Financial Control Act and not effected pursuant to part two of the Public Service Act.

Finance Minister Hugh Curtis told the Legislature Monday he had received Bonnell's letter of resignation shortly before noon, effective that day. But Bonnell said in an interview it was not a resignation and that he was advising the minister he was "leaving my post."

Bonnell said then it was a case of "technical wording" related to the court action but he refused further comment.

Last bodies found in gold mine

VAL D'OR, Que. (CP) — The search for the last two bodies of eight victims in the May 20 Belmoral gold mine cave-in is finally over, but a full inquiry into the tragedy has yet to begin.

The bodies of Gilles Legare, 32, of Val d'Or, father of three, and Guy Daigle, 28, of Sullivan, Que., were found early Wednesday morning. Both bodies were taken to St. Sauveur hospital for autopsies.

The other six were recovered weeks ago from the mud and the slime that rushed into the mine during the cave-in.

Later Wednesday, provincial labor court Judge Rene Beaudry visited the site in preparation for an inquiry into the tragedy. Beaudry was appointed by Social Development Minister Pierre Marois July 9 to investigate the incident and make recommendations on how to prevent such cave-ins.

Gilles St. Pierre, assistant manager of the mine, said that with the search now over, "we're just making sure everything is safe.

"We're going to start clearing out the surface around the cave-in to find out the cause of the accident," said St. Pierre. "That's the next step."

When rescue work began shortly after the cave-in, hope was high that the men could be found alive.

Crews worked in shifts around the clock, but day followed day and the job of removing the slime and mud seemed endless. Hope dimmed.

Sensitive microphones and television cameras were lowered through specially drilled shafts.

All that was heard was the sound of running water, while the cameras showed nothing but passages full of mud.

As work continued, there were demands from unions, church groups and members of the national assembly for an investigation.

Belmoral workers are not unionized, however, local officials of the United Steelworkers, which represents men at other mines in the area, called for a full-scale inquiry.

Quebec Resources Minister Yves Berube visited the scene May 29 and said the disaster might prompt the government to reconsider its policy on mine safety. But, he noted, the Belmoral mine had been inspected 15 times since it opened last year.

"What we need, perhaps, is not more inspections, but sufficieint contact between miners, mining companies and the government," he said. "There are no indications that we could have predicted what would happen."

In appointing Judge Beaudry, Marois said there were serious safety problems in the Quebec mining sector in general.

Jeune Bros. & Peetz
SUMMER MADNESS SPECIALS
Fishing & Camping
570 JOHNSON ST. 386-8778

WEEKEND SPECIAL
Effective Thurs., Fri., and Sat.
Fresh BRATWURST SAUSAGE ..... 3.29 lb.
While supplies last
Adrian's HILLSIDE DELICATESSEN
OPEN WED., THURS., FRI. 'til 9 p.m.
Hillside Shopping Centre
595-2022 7-23,

Vilas Sale
BEDROOM FURNITURE, LIVING ROOM SUITES, DINING ROOM SUITES, WALL SYSTEMS

Just like a member of the family . . . welcome to the warm world of Colonial.
FREE DELIVERY
Lots of free parking next to the building on View St.

SOFA and CHAIR
100% NYLON COVER
748.00

VILAS LOVESEAT
418.00

Occasional tables
Beautifully detailed and hand finished, Vilas tables answer your every decorating requirement for occasional pieces in the home. Practical, too, for entertaining (note the many drop leaf styles) lighting arrangements, displaying art treasures and conversation pieces. And remember the warm Emberglow finish matches the show wood on upholstered suites and chairs to give that total look to your colonial setting.

SOFA and CHAIR
100% NYLON VELVET COVER
948.00

Factory Authorized Sale on MAYTAG
DISCONTINUED MODEL
Washers and Dryers
NEW MODEL WASHERS and DRYERS ARE HERE
Every discontinued washer and dryer at close-out prices. Maytag Jetclean® Dishwashers are also offered at SPECIAL SAVINGS!!

This Unusual Sale on Maytag
Starts July 31st
MAYTAG HEAVY DUTY WASHER 488.00
MAYTAG HEAVY DUTY DRYER 398.00
MAYTAG PORTABLE DISH-WASHER 468.00

Furniture centre
910 VIEW ST.
388-7411
(At Quadra)
Open 9 to 6 — Thurs., Fri. Nights 'til 9 p.m.

SERGEANT FLUFFY — by Dick Broadfoot

MORGAN

FRED BASSET

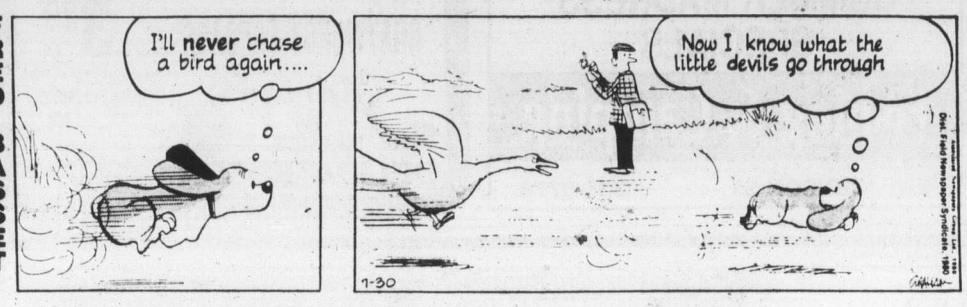

JUDGE PARKER

RIP KIRBY

BLONDIE

MARY WORTH

HI AND LOIS

KERRY DRAKE

MOMMA

Helen Chesnut's Garden Notes

Our gardens are producing an abundance of lovely flowers despite the cool and cloudy spring and early summer we experienced and at the peak of the season it can be an interesting exercise comparing our own choices with those of our friends and neighbors.

As a matter of fact, you can go beyond that and compare the floral choices you made last spring with the tastes of your fellow North Americans for a sort of Academy Awards system is followed in which the 10 top favorites amongst home annual flower growers are compiled by the National Garden Bureau, an information service of the North American seed industry.

Although it's easy to understand, it may come as a surprise to many to learn that the top favorite annual flower across the continent is the versatile zinnia. It's understandable because zinnias range in size from dwarf border plants to waist-high hedge size, they grow easily from seed, are dependable, resist heat and rain and are also resistant of pests.

But the appeal that places zinnias at the top of our list of preference is linked more to its sturdy, robust and assertive presence. It is so satisfying to grow such a self-reliant sort of flower that rewards you at the same time with all the colors of the Painted Desert.

For their ease and guaranteed results, marigolds place second amongst North America's preferred flowers. Their large seeds are unmistakable and easy to handle. They sprout quickly in warm, moist soil. The dwarf French marigolds in particular are the glue that holds many gardens together. Many home gardeners absolutely rely on them to border their flower beds and cover the lanky legs of taller flowers.

Most popular are the crested flower forms of the dwarf marigold. The raised pincushion-like crest makes blossoms deeper and bulkier than simpler forms. Yet, I must confess to be quite enchanted with the single blossom form of marigold. A single row of petals around a centre tuft imitates the daisy. My favorite is the single rock marigold, with fern-like foliage and mound-shaped plants that are covered with small single blooms in lemon yellow, golden orange and crimson. The centres are a charming contrast in color.

Dwarf French marigolds may contribute more to your garden than just decoration. Some studies have indicated that they repel certain species of soil nematodes and gardeners steeped in Olde Garden Lore maintain marigolds are good for everything in the garden, potatoes and tomatoes needing them badly. In ancient Mexico, certain dwarf marigolds were sacred to the goddess of agriculture.

The third place in these North American floral sweepstakes, as determined by actual seed purchases, is taken by the ever-present petunia. If you count plant purchases as well, however, then the petunia would certainly rank first.

Petunias, with their fragrant, ruffly, multicolored blooms are one of my favorites. I like floating the huge blooms in a glass container for the diningroom table.

However, it must be conceded that petunias are not the easiest of plants to grow from seed unless you can water them from below. For petunias I set peat pots on a bed of dampened peat inside some container or other. Overhead watering is hard on the tiny seedlings and watering from below in this fashion gives them a better chance for survival.

When setting petunia seedlings out in the garden, you should remember that they spread rapidly. If you plant them too close together, they will be forced to grow upwards and soon will cave in and deteriorate.

Given a couple of feet of space between transplants, the small petunias will send out many ground-hugging laterals that will stabilize themselves to produce many blooms throughout the season.

Well, those are the top three flowers in terms of popularity in North American home gardens and tomorrow I'll be discussing the other favorites that make up the Big Ten as determined by seed sales in Canada and the U.S.

Art Buchwald

(Since Art Buchwald is now leading in the polls against Carter, Reagan and Anderson, his political managers have advised him to take a few weeks off to formulate his summer strategy. He left behind some of his favorite columns.).

During an election year, it is only fair to speculate how George Washington would do if his presidential campaign was being managed by some of the people involved with today's campaigns.

"George, you're a very popular figure, but the fact you won the war for us doesn't necessarily mean you'll be elected as the first president of the United States. We're going to have to work on your image."

"What do you suggest?"

"Well, for a starter, you're going to have to get rid of those wooden teeth. We're going to have to get you some ivory ones that shine, so when you smile everyone can see them."

"I have no intention of smiling. I hate to smile. Have you ever seen one painting of me smiling?"

"All right, forget the teeth. We need a slogan that will catch the imagination of the 13 states."

"How about 'Vote for a man who has never been to Washington.'?"

"You are Washington, George."

"I meant Washington, D.C."

"There is no Washington, D.C. It won't be named that until after you die. If you're elected, you're going to have to live in New York and Philadelphia."

"Well, I'm not sure I want to be president if I can't live in Washington, D.C."

"It doesn't make any difference where you live. The important thing is to get you elected as the first president of the United States."

"I'm not certain I want to be the first president of the United States."

"But don't you see that if you are, you will go down in history as the 'Father of our Country'? If you don't go for it, John Adams will. We have to launch a 'Stop Adams Campaign' and you're the only one who can do it."

"He's not a bad fellow."

"George, would you want the capital of the United States to be called Adams, D.C.?"

"No, I guess not. What do you want me to do?"

"First, we have to show that you're completely honest. The question is how do we do it?"

"What if I say that if I am elected I will never lie to the American people?"

"That's good, but how do we dramatize it?"

"Well, I never told anyone this story. But when I was a kid, we had this cherry tree on our plantation, and I went out with an ax and chopped it down. It was my father's favorite tree, and he was really mad so he said, 'George, do you know who chopped down my cherry tree?' I still had the ax in my hand so I figured I'd better tell the truth and said, 'I did it, father,' and he whacked the living daylights out of me just for one lousy cherry tree."

"That's beautiful. We'll put out a press release on that story right away. the papers will eat it up. Anything else you can tell us that will help the campaign?"

"I once threw a silver dollar across the Rappahannock River."

"You'd better not talk about that. It might give the taxpayers the impression you're willing to throw away their money."

"Wait a minute. Let's not reject that out of hand. Suppose we say George threw a silver dollar across the Rappahannock and then swam over to retrieve it. It would show he really cared for a buck."

"But, gentlemen, that would be a lie."

"Look, George, every president of the United States is going to have to lie to the people sooner or later. If you set a precedent of absolutely no lying, no one will ever be able to govern the country."

"I hadn't thought of that. Okay, you can say I swam over and got it back."

"Great, we'll leak it to the papers. Now what about detente with the Indians?"

"What about it?"

"We'll say you're for better relationships with the Indians but detente is a two-way street. If they want to buy grain from us, they're going to have to give us Ohio."

"Why do we need Ohio?"

"We need Ohio just in case John Adams wins the primary in Pennsylvania."

Jack Smith

"I'm afraid our decor is a little bit camp," my wife said the other morning.

It was out of the blue, so to speak, but we had had a few people over the night before and I guessed that someone had inadvertently made some comment that she had misinterpreted as derogatory.

I was fascinated in the first place by her use of the word "CAMP." It seemed to me I hadn't heard it for years, and yet in the late '50s and early '60s, I believe it was, camp had not only been a vogue word but had represented a style that was then much in vogue.

What did it mean? As I remembered, it was the deliberate exploration of what might have been considered kitsch, dated, or even vulgar, as an insouciant expression of taste. It was an outrageously incongruous form of chic, and it might occur in any of the arts. In music, for example, its apotheosis was the incomparable Mrs. Murphy's staggering rendition of *Downtown*.

But what did the word CAMP have to do with our decor?

"What do you mean?" I said. "Exactly."

She looked around and threw up her hands as if her point was too obvious to need amplification.

I looked around myself, wondering what she had in mind. It was possible, I realized, that she meant the bar. I had decorated the bar myself, more or less, and inevitably it reflected a rather playfull side of my taste.

Perhaps she was right, for example, about the leather-covered decanter whose stopper was the head of Charles de Gaulle with a kepi on top. I couldn't help that. It had been a gift from my daughter-in-law's sister.

Certainly she didn't mean the Toulouse-Lautrec poster of Jane Avril doing the can-can. The can-can is the art of dance raised to its highest level, and I do not expect, in my remaining years, ever to see anything any more exciting.

She could have meant the bar mirror, I thought. It was a relic of the 1920s. Three panels in a carved wood frame. It was the kind that could be seen in every modest little parlor of most homes in the days when I was selling *Liberty* magazine door-to-door. I had bought it for $20 at a swap meet, which was surely more than it had cost new. It was not a work of art, perhaps, but it was powerfully evocative of that era of wonderful nonsense, and in its present setting, I believed, it had achieved an art that exceeded its original pretensions. No, not that mirror.

Could she have meant the flags? More on an impulse than from any thought of touching up the decor, I had stuck a miniature American Flag and a miniature Marine Corps flag in two of her cherished little pewter pitchers that stand in the bar on a carved wood sconce we had picked up at a flea market. Any woman who would not be proud to have the flag of her country and the flag of her husband's old outfit in her living room was not a true American housewife. I dismissed the notion from my mind.

So it couldn't be anything in the living room.

My study? Oh, I could understand that she might not be enchanted by my owls, or by my Selma Mannheim sculpture of a defensive end charging a quarterback with his arm cocked to throw, or by my C. DeMers James oil painting of Fred Dryer and Jack Youngblood doing the same thing to Steve Grogan; and certainly not by the wonderful photograph of Sophia Loren and me, when both of us were younger; and certainly not by the globe of the world that lights up from inside—after all, she gave it to me.

Besides, a man's study is his sanctum sanctorum, a place not only beyond the reach of a wife's taste, but also, if he chooses, her physical presence.

So my study was out.

That evening at dinner I bought the question up again. "What did you mean, explicitly," I asked, "when you said our house was camp?"

"Oh forget it," she said. "I was just . . . Nothing."

Thursday Prime Time

	7:00	7:30	8:00	8:30	9:00	9:30	10:00	10:30	11:00
2	Happy Days	B.C. Lions	Mork	Flappers	Barney Miller	Kensington	Summerscape	Authors	News
3	Pulsion	Tac au Tac	Cinema					Nouvelles	Cinema
4	P.M. Magazine	Muppets	Mork	Angie	Barney Miller	N. Perfect	20-20		News
5	Seattle Tonight	Tic Tac Dough	Buck Rogers		Movie: Son-Rise				News
6	Hogan's Heroes	Rhoda	The Waltons		Movie: Two Loves				News
7	Joker's Wild	P.M. Magazine	White Shadow		Barnaby Jones		Knots Landing		News
8	Angie	Littlest Hobo	Buck Rogers		Live It Up	Soap	Knots Landing		News
9	MacNeil	Good Neighbors	Evening at Pops		Stepping Out	Images	Movie: The Captive Heart		
11	Hogan's Heroes	Adam-12	Movie: Dallas				News		Benny Hill
12	Joker's Wild	Tic Tac Dough	Newlyweds	Merv Griffin			On The Buses	News	After Benny
13	Vancouver				Movie: Son-Rise				Sports Page

VICTORIA'S DAILY Classified

INDEX

VITAL STATISTICS
1 Births
8 Miscellaneous Cards of Thanks
308 Deceased Cards of Thanks
305 Deaths and Funerals
312 Florists
310 Funeral Directors
309 In Memoriam
313 Miscellaneous
311 Monuments

NOTICES
14 Announcements
16 Catering, Banquets and Reception Rooms
15 Coming Events and Meetings
20 Lost and Found
18 Places to Visit

EMPLOYMENT
28 Employment Service
21 Help Wanted — General
22 Office Help
26 Part Time — Temporary Help
24 Sales Persons and Agents
30 Situations Wanted
23 Skilled Trades
25 Teachers

BUSINESS SERVICES
36 Services Directory

PERSONAL SERVICES
33 Bands, Musicians and Orchestras
40 Business Personals
43 Dancing
42 Education
41 Legal Services
71 Music Teachers
39 Personals
34 Pre-Recorded Music
32 Trade Schools
38 Travel

MERCHANDISING
83 Aircraft
117 Antiques and Arts
78 Bicycles
80 Boats and Marine
65 Building Supplies
93 Cameras, Supplies and Photo Finishing
127 Chicks, Poultry, Hatching Eggs, Supplies
101 Children's Miscellaneous
116 Coins and Stamps
135 Farm Implements
60 Fuel
97 Furniture
105 Garage Sales
120 Garden Supplies
99 Groceries, Meats and Produce
95 Heating & Fireplaces
130 Heavy Equipment and Machinery
128 Livestock, Supplies and Events
96 Major Appliances
100 Miscellaneous for Sale
103 Miscellaneous Wanted
109 Miscellaneous to Rent
77 Motorcycles
70 Musical Instruments
125 Pets and Supplies
92 Sporting Goods
81 Sailboats
94 Store and Office Furniture and Equipment
115 Swaps
63 Timber
98 TV, Stereo, Radio Sales and Service
112 Wanted to Rent, Miscellaneous

AUTOMOTIVE
155 Automobile Financing and Insurance
164 Auto Body and Painting
168 Campers, Trailers and Motor Homes
166 Cars and Trucks Wanted
150 Cars for Sale
148 Lease Vehicles
149 New Car Directory
160 Parts, Accessories and Service
151 Sports, Import Cars
158 Tires
154 Trucks, Buses and Vans
156 U-Drive and Auto Washing

ACCOMMODATION
185 Convalescent and Rest Homes
175 Hotels
178 Summer Homes, Cottages and Resorts
181 Tourist Accommodation

RENTAL
201 Apartments to Rent, Furnished
200 Apartments to Rent, Unfurnished
203 Apartments Wanted
206 Duplexes to Rent
207 Duplexes Wanted to Rent
202 Furniture to Rent
215 Halls, Warehouses, Stores and Offices to Rent
197 Housekeeping Rooms to Rent
199 Housekeeping Rooms Wanted
211 Houses to Rent, Furnished
210 Houses to Rent, Unfurnished
212 Houses Wanted to Rent
205 Rental Agencies
190 Room and Board
191 Room and Board Wanted
193 Rooms to Rent
194 Rooms Wanted
204 Shared Accommodations

FINANCIAL
155 Automobile Financing and Insurance
233 Mortgage Loans and Insurance
234 Mortgages for Sale
230 Personal Loans and Insurance
235 Wanted to Borrow

REAL ESTATE
280 Acreage for Sale and Wanted
240 Business Opportunities
241 Business Opportunities Wanted
247 Commercial or Industrial Properties
258 Condominiums
253 Country Homes and Properties
270 Exchange Real Estate
290 Farms for Sale and Wanted
263 Garages for Sale, Rent, Wanted
293 Gulf Island Properties
250 Houses for Sale
265 Houses Wanted to Buy
295 Listings Cancelled
268 Listings Wanted
271 Lots for Sale
294 Mainland and Out-of-Province Properties
169 Mobile Homes and Parks
273 Property for Sale
274 Property Wanted
244 Revenue Property
245 Revenue Properties Wanted
259 Townhouses
285 Up-Island Properties
256 Waterfront Properties

386-2121

Monday through Friday, 8 a.m.-6 p.m. Saturday, 8 -5:30 p.m.

CLASSIFIED ADVERTISING RATES

All rates quoted are for insertion in both The Daily Colonist and Victoria Times.

PRIVATE PARTY WORD RATES
10 word minimum
1 or 2 days 17c per word per day
3 to 5 consecutive days 14c per word per day
6 consecutive days or more 12c per word per day

Real estate, mobile home, rental, clubs, organizations and business advertising does not qualify for these rates.

COMMERCIAL WORD RATES
10 word minimum
1 or 2 days 23c per word per day
3 to 5 consecutive days 20c per word per day
6 or more consecutive days 17c per word per day

SEMI-DISPLAY LOCAL RATES
Any advertisement which varies from 6 pt. regular classified style shall be considered semi-display.
14 agate lines per measured column inch.
1 or 2 days 81c per agate line per day
3 to 5 consecutive days 74c per agate line per day
6 or more consecutive days 67c per agate line per day

Contract rates for local businesses available on request.

NATIONAL AND OUT OF PROVINCE RATE
Regular Classified 22¢ per word.
Semi-Display 85¢ per agate line.
14 agate lines per column inch.

BIRTH NOTICES
Up to 30 words $5.00
Each additional word 17c

DEATH NOTICES, MEMORIAL NOTICES AND CARDS OF THANKS
75c per count line per day
3 consecutive days 65c per count line per day
SINGLE PAPER DEATH NOTICES ONLY
67c per count line per day

PRIVATE BOX NUMBERS $7.00
Private Victoria Press box numbers are for use only for replies to advertising published in the Victoria Times and The Daily Colonist.

VICTORIA OFFICE
2621 DOUGLAS ST. V8W 2N4
Classified counter service, 8:30 a.m. to 5:30 p.m., Mon. to Fri. Closed Saturday.

DUNCAN OFFICE
Advertising, Circulation, Editorial and General Information,
746-6181.
109 Ingram St. V9L 1N8

TERMS OF PUBLICATION

Canadian Newspapers Company Limited shall not be liable for non-insertion of any advertisement beyond the amount paid for such advertisement.

In the event of error occuring the liability of Canadian Newspapers Company Limited shall not exceed the charge for the space actually occupied by the item in question.

All claims of error in publication shall be made within 12 hours thereafter and if not made shall not be considered. No claim will be allowed for more than one incorrect insertion nor for errors not affecting the value of advertisement.

All estimates of cost are approximate. Advertisers will be charged with space actually used.

All advertising copy will be subject to the approval of Victoria Press, who reserves the right in its sole discretion to classify, reject or insert copy furnished.

All advertisements must comply with the British Columbia Human Rights Act. This act states no advertisement may state or imply a preference, limitation or specification on the basis of an applicant's race, religion, colour, marital status, ancestry, place of origin, age; or sex (unless the matter relates to the maintenance of public decency AND prior approval has been obtained through the Human Rights Branch).

While every endeavor will be made to forward replies to box numbers to the advertiser as soon as possible, we accept no liability in respect of loss or damage alleged to arise through either failure or delay in forwarding such replies, however caused, whether by negligence or otherwise.

NOTICE OF COPYRIGHT

Full complete and sole copyright in any advertisement produced by Canadian Newspapers Company Limited is vested in and belongs to Canadian Newspapers Company Limited, provided, however, that copyright IN THAT PART AND THAT PART ONLY of any such advertisement consisting of illustrations, borders, signatures or similar components which is, or are, supplied to Victoria Press by the advertiser in the form of reproduction proofs, veloxs, etc., and incorporated in said advertisement shall remain in and belong to the advertiser.

CIRCULATION INFORMATION

The Daily Colonist 383-4111 Victoria Times 382-3131

Wherever carrier service is maintained, $5.00 per month.
By mail — Vancouver Island and Gulf Islands, $7.00 per month, $20.00 per 3 months, $40.00 per 6 months, $80.00 per year. Rest of Canada, $8.00 per month, $22.50 per 3 months, $45.00 per 6 months, $90.00 per year.
Outside Canada, $20.00 per month, $240 per year.

BY MAIL
Saturday Times Only Sunday Colonist Only
Canada 60 cents per copy, $30.00 per year. Outside Canada, $1.10 per copy, $55.00 per year.

The Daily Colonist Second Class mail registration No. 0516.
Victoria Times Second Class mail registration No. 0625.

ISLAND REPRESENTATIVES
Duncan, Chemainus — Mr. HILTON HOLT 746-6181
Nanaimo 758-9633 Lake Cowichan 749-6206
Port Alberni — Mr. Fred Suhr 723-8312

1 BIRTHS

CLARE — Born to Michael and Gerrianne, a son, Brian Michael, 6 lbs. 9 ozs., on July 24, 1980. Special thanks to Dr. Ken Chan, Dr. M. Morrison and the wonderful staff at the Royal Jubilee Hospital.

McLEOD — Born to Maurice and Barb, a second son, Sean Paul, 7 lbs. 4 ozs., on July 23, 1980. Thanks to Drs. Sargent, Cooper, Foster and staff at the Royal Jubilee.

NEIGHBOUR — Born to Linda, a girl, Starleigh Frances-Cherlyn, 6 lbs. 6 ozs., on July 23, 1980. Thanks to staff and doctors at Victoria General Hospital.

WATSON — Sylvia and Paul Watson are proud to announce the birth of their son, Daniel Blenkin, black hair, blue eyes, 7lbs13ozs, July 18, 1980, at Victoria General Hospital.

14 ANNOUNCEMENTS

ROYAL ROADS CHAPTER I.O.D.E. Ballet bursary Lauren MacLeod Academic awards: Spectrum school, Sheri Ralph; S. J. Willis school, Dina Unti.

ANIMALS' CRUSADERS Members' help requested, 2nd Annual Tag Day, Saturday 16th of August. 385-7695.

15 COMING EVENTS AND MEETINGS

DOLPHIN FOOTBALL BINGO
EVERY THURSDAY
Early birds 6:45 pm
Victoria Curling Rink QUADRA ST.

CHINATOWN LIONS BINGO
FRI. AUG 1ST; 6:45 PM
O.A.P. HALL
Gov't Ensign Pandora

ATHLETICS BINGO
EVERY WEDNESDAY
VICTORIA CURLING CLUB
Early Birds 6:45 p.m.

SWAP AND SHOP
Every Sunday, from now on, 8am-3pm, Western Speedway.

SINGLES DANCE, THE SEAview Room, at McMorrans Resort, 5109 Cordova Bay. (Live music) Martin Van Quartet. Friday August 1st. Tickets $5 each at door.

SWAPPE & SHOPPE
521 Craigflower Rd. Sundays 10am-4pm. Call 388-6120 weekdays 9am-3pm, Sat. 10am-12pm.

AVON BOTTLES GALORE! Coins, stamps, collectables, at VGBCS Show, August 2-3, Juan de Fuca curling rink.

NEW YORK YANKEES
By bus, August 19, 20 & 21 in Seattle. Reserve 381-5847

20 LOST and FOUND

LOST OR STRAYED
Much loved Golden Setter, male, "Shilo" from 1530 Redfern, July 19. Very friendly. Please phone in AM or after 5pm, 598-2215 or 382-3996. Reward for safe return.

LOST BLACK AND WHITE male persian cat, answers to Charlie. Craigflower and Dominion area. 381-0229 or 388-5929.

CHILDS CLUTCH PURSE AND wallet, beige in color, lost on Airport Road Saturday night July 26th. Phone number in wallet.

LOST WOODEN CHAIR WITH 2 wine cushions, Trans Canada Highway between Victoria-Cobble Hill, midnight Friday July 25th, 1980. 112-743-4977.

LOST SMALL BLACK FEMALE cat, partially healed wound on hind leg, vicinity of Village Park Townhouses, Gordon Head. 477-9212, 477-7738.

5 MONTH OLD FEMALE fluffy Persian kitten, grey and white. Found Midland Rd. area about 3 weeks ago. 479-4308 after 1pm.

FOUND: AT CORNER OF Cedar Hill X Rd and Shelbourne, young very friendly male cat, tabby head, back, and tail. White stomach and legs. 592-4118

LOST MAN'S WIDE BAND wedding ring with small diamond inset. Cattle Point area July 27. Reward. Call Collect 112-987-2812.

LOST: PAIR OF MENS GLASses in brown case between Glanford School and Red Lion Inn. 479-2922

LOST: JULY 26 LADY'S LONgine Watch (blank dial with diamond) Quadra/Burdett. Reward. 382-7503.

LOST: AVIATOR SUNglasses on Ripon Road near Beach Drive. $10 reward. 9-5pm, 381-2679. After 6pm, 386-9192.

LOST: SATURDAY, GREATLY missed by mate and family. Blue and white budgie, Happy Valley area. Reward. 478-9329

FOUND IN BRENTWOOD BAY, male german shepherd cross, 2 months old with chain collar. 652-1965.

LOST: 3HP OUTBOARD motor at Elk Lake loading ramp. Person found please return. Reward. 386-2327

FOUND: SUNDAY, GREEN budgie with yellow head. Gorge-Admirals area. Banded. 383-0037

LOST: WHITE, GREY WITH yellow comb Cockatiel, Gordon Head area. Reward. 477-8682 after 4pm.

LOST MANS BLACK HORNED rimmed glsses with black case, marked Dr. Snell. Reward. 595-0814.

LOST: ORANGE TABBY KITten, 2 months old, in Cook-Pandora-Fernwood area. Please phone 384-3217 after 3pm

LOST: DOWNTOWN, MALE Collie cross pup, 4 months old, black and white. Mrs. Collins; days 383-3460. Nights 658-1071.

STUDENT LOST KING SAXOphone at bus stop at Yates and Douglas, serial #601007. Reward. 384-8710, 385-4973.

LOST: WHITE CAT, FEMALE, spayed, wearing white flea collar. Dupplin Road area. 383-2198

LOST: MAN'S GOLD WRISTwatch, near bus depot. 479-6857

20 LOST and FOUND

FOUND READING GLASSES, black case, Cook/ Burdett. 382-7619 evenings.

FOUND: 1 WATCH AT SOOKE Pot Holes on Sunday. Owner to identify. 477-8685

LOST: SPINNING ROD AND reel, fell off truck in Central Saanich. $20 reward. 652-2358.

LOST: 1 SEARS CHAIN SAW, IN case, fell out of truck. Has sentimental value. 478-2165. Reward.

LOST: BLACK AND WHITE Chihuahua, male, View Royal. Call after 5pm. 383-7889

LOST: COBALT BLUE BABY budgie, 6 weeks old. No band. 478-8008.

LOST: BLUE BUDGIE, Gorge-Wascana area. Banded. 386-6012

FOUND: FRIDAY, GREEN budgie with yellow head. Cordova Bay area. Banded. 658-1049

LOST: GREY AND WHITE FEmale cat, Burnside/Wascana area. Reward. 381-6886.

LOST BLUE BAG CONTAINing swimming suit and clothing on Hillside Ave. 384-3890.

FOUND OUTSIDE WELLburns Store, a womans ring. 386-3391.

LOST: JULY 29TH AM, BIFOcal glasses with case on beach, foot of Bowker Ave. 385-7041

21 HELP WANTED GENERAL

RETIRED AND BORED?

You probably need the responsibility of a part-time job, close to home, where many people rely on you. The responsibility won't be more than a couple of hours daily.
Colonist routes easily delivered by walking with a cart, by bicycle or car do come available from time to time.
Reliable people of all ages, both sexes, are active each day in delivering Colonist routes.
There is much more to a Colonist route than delivering the world news to the subscriber's doorstep. Consider the following:
(1.) Additional income (from $80 to $300 per month depending on route size).
(2.) Meeting people.
(3.) Early morning fresh air.
(4.) Healthy exercise.
(5.) Knowing your services are needed and people are relying on you.
(6.) Record-keeping (minimal).
(7.) The accomplishment of giving an important service but retaining ample free time for other activities.
There are routes of all sizes and some apartment routes in all areas of the city. Please phone 383-4111 and ask for City Circulation. Leave your name, address and phone number and you will be contacted.

GENERAL INSURANCE

FIELD REPRESENTATIVE
The Canadian Indemnity Company requires a person with commercial underwriting experience for the position of field representative on Vancouver Island. Duties will include assisting agents with underwriting matters including the inspection and rating of risks. Applicants should have a good knowledge of the insurance business, be well groomed, have a pleasant personality and free to travel. Please submit complete resume in writing to 916-1175 Douglas Street, Victoria V8W2E4. Attention: Mr. T. J. Baker.

EARN MONEY DELIVERING THE COLONIST

LARGE APARTMENT
Routes and some regular home delivery routes in all areas will be coming available by September First. (Some choice routes as early as August).
Call the Colonist Circulation Department at 383-4111, and leave your name, address and telephone number. Your call will be returned and an appointment arranged.

SUZY CREAMCHEESE
HILLSIDE MALL
ASSISTANT MANAGER

We are looking for a sales oriented and hardworking, conscientious individual who has a minimum 2 years ladies fashion experience. Previous supervisory responsibility an asset. Please apply in person between 9-12am, Monday-Friday.

CUSTOMER RELATIONS MANAGER
One of Canada's largest companies is expanding a new division calling on long term house accounts only. Prefer at least 2 years experience in working with the public and over 23 years of age. Earnings in the order of $25,000 plus. Car required. Write to Box 5633, Station "A", Calgary, Alberta, T2H 1Y1 with phone number, education and work history.

BOYS GIRLS ADULTS

Downtown location for selling single copies of the VICTORIA TIMES will be coming available soon. Profit will be made on a daily basis and could range $50 to $100 per month depending on actual sales. Prizes and bonuses also available for the conscientious seller. For more information and an interview call MR. M. MCGEACHIE at 382-3131 local 244.

POSITION AVAILABLE MID August for Chief Lab. Tech, 130 bed hospital. Progressive modern laboratory with active out patient department. Require person with recent clinical and administrative experience, prefer ART certification or equivalent. Salary in accordance with HSA agreement. Apply to G.W. Joyce, Administrator, Powell River General Hospital, 5871 Arbutus Ave, Powell River, B.C. V8A 4S3. Phone 483-3211.

YOUTH WORKER WANTED to work with teens in Victoria West area. A degree in social sciences is preferred but experience in working with youth at risk is most important. Successful applicant will have good written and verbal communication skills. Apply in writing by August 8, President, Vic West Community Development Association, 521 Craigflower Rd. Victoria, B.C.

MAINTENANCE WORKER wanted for 30 hours per week, at local progressive community centre. Should be experienced at all aspects of cleaning and maintenance, as well as communicate effectively with residents who use community centre. Apply in writing by August 15, 1980, The Director, Vic West Community Y, 521 Craigflower, Victoria B.C. V9A 2W1

COOK WANTED
Must be clean and neat. All year round work, must have 4 years experience. Apply in person to the Chef, Sherwood Park Inn.

21 HELP WANTED GENERAL

MANAGER CARETAKER
Capable person to manage trailer park, cabins and camp ground year round, in Parksville, B.C. Some experience necessary. Starting September 1st, 1980. Comfortable home provided. Write Victoria Press Box 513

VICTORIA SECURITY PATROL LTD.
Requires full and part time security guards. Must be neat in appearance and bondable. Previous police, military or security experience an asset. Apply in person at 3453 Quadra St. Monday to Friday, 8:30-4:30pm

CLEANING PERSON
For 60 suite condominium in Rockland area. Approx. 12-15 hours per week. Wages negotiable, based on previous experiences and references. Will consider man-wife team as well as individuals. Reply in own handwriting Victoria Press Box 555.

DAYCARE SUPERVISOR TO direct new group daycare program at the Fernwood Community Centre. Qualifications; minimum of 5 years experience and graduation of Early Childhood Education and Care Program. Submit letter of application and resume by August 15th; 1240 Gladstone, Victoria, V8T1G6.

SKOOKUM MANUFACTURing requires a fiberglass boat building apprentice. The individual we require must be highly motivated and more concerned with conscientious craftmanship than immediate financial reward. $4 per hour. Apply in person to Skookum Manufacturing Ltd., 2072 Henry Ave., Sidney.

SKILLED TUNE-UP AND brake mechanic wanted for modern well-equipped high volume shop. Good salary plus percentage makes high earnings possible. Benefits include free supplimental medical insurance, life insurance and company pension plan. Phone Bob Akehurst at 386-9472.

Mgr-New 71 Stes
Nr Woodwards Mayfair
Req. exp. mature couple immed. Rental sales ability needed. Plus all mgmt functions incl. maintenance & grounds. Ph Jack Aft. 6pm. Vancouver 271-7013.

EUROPEAN SPA
Wanted instructor for mens department. Must be mature, slim, dynamic personality and enjoy working in a friendly atmosphere. Personal interviews only between 10 am. - 1 pm. weekdays. 1570 Hillside (no phone calls please).

APARTMENT MANAGER'S Assistant required for large adults only complex. Middle-aged person with experience preferred. Routine maintenance work includes gardening, painting, swimming pool cleaning, etc. For interview phone Goodwyn Management Ltd, 388-7923.

MOTEL MGR-CARETAKER
Duncan area. Modern motel requires mature couple with motel related experience. Very attractive salary and commission plus living accomodations. Reply with personal resume and phone number to Box 395, Duncan, B.C. V9L3X5

MALE WANTED AS PROgram leader on recreation programs for handicapped young adults for month of August. Some personal care involved. Call 383-4029 for interview. (This ad has been approved by Human Rights Commission.)

NURSES AIDES
Part time and On-Call for all shifts. Previous hospital experience or completion of geriatric course preferred. Telephone 388-6457 for interview appointment.

R.N./GRAD NURSES
Interested in geriatric nursing. Needed for large Intermediate Care Facility. Full time evenings and Part Time positions available. Telephone 388-6457 for interview appointment.

NEEDED EXPERIENCED INterpreters; Inuit, Porteuguese, Turkish, Pharsi—Persian, Polish, Swiss, Italian, Greek, Panjabi, and other languages. Send resume including phone number to Victoria Press Box, 512.

LIVE-IN LADY HOUSEKEEPer required for elderly couple. Lady is semi-invalid. References required. Preferably nonsmoker. Salary negotiable. For interview please call 383-4241 or 479-2809

JANITORIAL
Experienced, light duty janitorial staff required to work part time Monday to Friday, downtown Victoria. Must be detail orientated. Reply P.O. Box 517, Victoria, B.C.

EXPERIENCED SERVICE station attendant must be proficient in lubrication, minor repairs and salesmanship. Starting salary $12,000 per year. Give age, experience and references to Victoria Press Box 538.

NANNY-HOUSEKEEPER FOR 3 and 5 year old, starting September, both in school half days. Driver's licence and references essential. Prefer someone from Brentwood area. Top wages. 652-4093.

WANTED: MATURE AND REliable woman or couple to babysit in our home on occasional weekends, children ages 1 and 4. References. First weekend needed August 22-24. Call collect 743-4083 Mill Bay.

FAMILY OF 3 ADULTS REquires girl to occupy seperate self-contained trailer, occasionally looking after an elderly lady and handling outdoor work in a small business. Steady. 112-749-6124.

VANCOUVER
Full-time night auditor for busy downtown hotel. Apply in writing, stating experience to: Sands Best Western Motor Hotel, 1755 Davie St, Vancouver, BC, V6G 1W5.

REQUIRED SEPTEMBER 1ST, reliable loving sitter, to care for 2 school aged and one 3-year old child, in our Lakehill home, light housekeeping. References please. Good salary. 477-4085.

MODEL TO HELP COMPLETE commercial photographic portfolio. Must be 19 or over and attractive. Send resume, recent photo to Commercial, Box 176, Mill Bay, B.C. V0R2P0.

TREE THINNERS REquired. Top wages paid to persons with professional attitudes and professional experience. Local and out of town contracts. McLaren Contracting 385-3009.

EXPERIENCED DINING room full time waiter/waitress, also experienced hostess/ host with some bar experience. Apply between 2-4pm, Dino's Place, 4011 Quadra.

NURSES AIDE REQUIRED for rest home. Must have experience and must have own transportation. Available for all shifts, to start immediately. 652-3093

HAIRTRENDS
James Bay Square, requires an experienced hairstylist who is versatile in all facets of hair care. Please phone 383-3245 to arrange an interview.

MATURE RESPONSIBLE SITter required for part-time babysitting (2 or 3 days per week), for 3 year old and 7 month old. Brentwood Bay area. Would prefer my home. 652-4349.

MATURE COUPLE REquired for caretaking duties, large apartment complex, Esquimalt area. Duties to commence immediately. Contact 386-3124.

WELDER HELPER, NO EXperience necessary, we will train. Night and day shift work, starting $6 per hr. Reply in writing, stating experience to Victoria Press Box 574

PART TIME GENERAL clerk for supermarket, experienced, union rate, apply Victoria Press Box 532.

21 HELP WANTED GENERAL

CHILD CARE WANTED, BEginning in September, afternoon care for child in morning kindergarten at South Park School. James Bay area preferred. Call 382-6189 after 5pm.

REQUIRED IMMEDIATELY, full-time/part-time waitress/waiter for private club. Pleasant personality essential. Union scale. Victoria Press Box 581.

EXPERIENCED COOK, clean and neat. Starting immediately. Good working conditions and benefits. Apply in person only, Ingraham Hotel, 2915 Douglas Street

ELECTROLOGIST REquired, for downtown area. Part time or full time hours to suit. Must be experienced, preferably in the Kree Method. Pleasant working conditions. 386-5555

COUPLE FOR CARETAKING DUTIES in small adult oriented apartment block, centrally located. Apply Victoria Press Box 521.

BAKER
Full time permanent position in wholesale bakery, a.m. production Monday to Friday. Apply in person 1119 North Park St.

HAIR STYLIST
Experienced clientele necessary, high commission, phone for appointment, 595-4711

NANNY-HOUSEKEEPER FOR 3 and 5 year olds. Drivers licence and references necessary. Excellent working conditions. Live-in or out. Gordon Head. 477-9285.

WANTED: MATURE COUPLE to manage apartment building in Nanaimo. Please contact: Paul Cummings, #217-121 Rendall St.

WAITRESSES, WAITERS needed. Also experienced cook needed. Apply in person between 11am-3pm, 2900 Douglas St. Night shifts only.

WANTED: MATURE COUPLE to manage apartment building in Duncan. Contact Paul Cummings, 217-121 Rendall St. Victoria, B.C.

GOVERNMENT CERTIFIED TV technician. Some knowledge of sound systems and CCTV an asset. Apply in person to 945 Ellery. 382-8141.

WANTED IMMEDIATELY, mature person to babysit and to give loving care to my 7-month old daughter. Phone after 6:pm. 479-0672.

HOSTESS/HOST-CASHIER, experienced only need apply to Manager, Bartholomew's Bar and Grill, Executive House Hotel. No phone calls.

MAITRE D' FOR 150 ROOM hotel dining room. Must be fully experienced in food and liquor service. Apply Victoria Press Box 527.

ELDERLY COUPLE REquire live—in help, able to do light cooking, other household work done twice a week. References necessary. 598-7150.

WANTED GOOD, RELIABLE babysitter, from 9:30am—5:30pm, 5-days per week, could live—in. 478-5498 after 7pm.

RECEPTIONIST REQUIRED for Unisex Salon at Hillside Mall. Must be neat, pleasant and able to deal with the public. Apply in person at 1688 Hillside Avenue.

WANTED EXPERIENCED Chef's helper for catering and cake business, early morning shift, transportation necessary. 478-2721.

DESKCLERK FOR DOWNtown hotel. Shiftwork. References required. Apply in person only, Queen Victoria Inn, 655 Douglas.

WE NEED FIVE AMBITIOUS people to help in our marketing expansion. Age no barrier. For appointment only, 598-1601 between 6-7:30pm.

BABYSITTER NEEDED MONday-Friday, close to Campus View, for 5 year old girl attending kindergarten September. 595-6428 after 5pm

EXPERIENCED LIVE-IN housekeeper to look after single mature lady in small waterfront home in city. 598-7160 or 656-1264.

PHARMACIST
Permanent part-time position, 15-25 hours per week, in a busy Victoria community drug mart. Apply to Victoria Press Box 575.

EXPERIENCED HAIR STYList required for modern salon. Excellent working conditions. 598-7711 days or 384-2457 after 6pm.

BABYSITTER NEEDED BY September 1st, my home Vic West, 2:30-11:30pm, willing to register with daycare. $11.25 per day. 385-5502

WANTED: BABYSITTER IN Wishart School area, Colwood, to give loving care to 9 month old girl, Tuesday-Friday, while mother works. 474-2579

MATURE, EXPERIENCED waitress/waiter wanted for hotel dining room. Apply in person, Canterbury Inn, 310 Gorge Rd. East between 10am-4pm

PRIVATE CLUB REQUIRES qualified cook. Some formal training or good experience desireable. Union scale. Victoria Press Box 581.

HEAVY DUTY MECHANIC required for full time position. Trio Ready Mix, 773 Cordova Bay Rd. 658-5295.

EXPERIENCED COOK REquired for hotel dining room. Apply in person at the Canterbury Inn, 310 Gorge Road East.

EXPERIENCED DISHWASHer required. Apply in person; Canterbury Inn, 310 Gorge Road East.

AUTO BODY PERSON AND prep person wanted for body shop in Gold River. 112-283-2613, 112-283-7488.

FULLY EXPERIENCED WINdow washer required for part time employment. Reply Box 517, Victoria.

MATURE PERSON REquired for part-time help in fast food outlet. Apply between 2-4pm, 1175 Cook St.

EXPERIENCED WAITress/waiter required by King John's Restaurant, 2668 Sooke Road, Colwood. 478-6312.

MATURE, RELIABLE HELP needed for flower and grocery store. Apply in person, 1817 Oak Bay Ave.

PART-TIME MATURE EXperienced help, some cooking. Gorge Hotel Fish & Chips, 1071 Tillicum Rd. 384-1344.

BABYSITTER URGENTLY required for 1-year old girl, James Bay area. 383-6805 after 6:30pm.

THANK YOU TO THOSE WHO applied for position of daycare supervisor to Box 322, the position has now been filled.

SECRETARY-BOOKKEEPER required for small office. Experience or interest in music an asset. Apply 565 Johnson Street.

SHAH JAHAN RESTAURANT on Fort Street requires waiters/waitresses part time or full time. Apply between 2 - 3 pm.

EXPERIENCED HAIRDRESSer wanted, 4 days per week. Wednesday-Saturday, 9-4. Call 385-4035 or 592-0477.

BABYSITTER REQUIRED, my home, September to June, 8am to 4pm, 2 girls aged 1½ and 3½. 592-5326

BABYSITTER WANTED FOR early mornings and afternoons. 2 year old girl, $10 a day with lunch. 479-0855

BRENTWOOD INN
Evening cook wanted. 652-2413.

VEGETARIAN COOK, EXperienced, small boarding school, Metchosin. 474-1488.

21 HELP WANTED GENERAL

RELIABLE CLEANING woman, once weekly, 4 hours, Sidney area. 656-4266.

COOK AND WAITer/waitress wanted. Apply in person 712 Yates St.

TAXI DRIVERS, CLASS WARranty and chief permit. 1315 Esquimalt Road.

FULL AND PART TIME stockpersons needed. Apply 3475 Quadra Street. Ask for Mike.

WAITER/WAITRESSES wanted. Apply before 3pm, 1316 Broad St.

CERTIFIED DENTAL ASSIStant required. Please phone Dr. S. Doyle, 592-2494.

WAITRESS/WAITER WANTed. Apply at the Belair Restaurant, 1708 Douglas St.

MATURE EXPERIENCED Waitress/Waiter and Chambermaids required. Phone 388-7861.

22 OFFICE HELP

GIRL FRIDAY
Required for a dynamic service company. This position involves radio dispatching, the use of an in-house computer system, for accounts receivable and payable, and general office duties, including some typing. The ideal applicant will be a non-smoker, be capable of displaying a proven record of competence and reliability in a similar position, and have a good head for numbers. Training for the computer will be provided and the successful applicant will find this essentially the same as a manual system. Salary negotiable, but in the range of $1000 per month. Please reply to "Girl Friday", PO Box 143 Victoria.

BOOKKEEPER
NEW POSITION!
Are you mature with good organizational skills? This accounting firm requires an experienced bookkeeper with some technical bookkeeping knowledge to organize and run the internal bookkeeping department. Lots of client contact, excellent salary and company benefits can be yours. Computer knowledge helpful. Call Marilyn Mickelberry, confidentially, at 385-3425 now.

Drake Personnel
DRAKE INTERNATIONAL COMPANY

HOTEL BOOKKEEPER ACCOUNTANT
Required for a full time position. Hotel experienced preferred. Applicants must have bookkeeping experience and be familiar with computerized payroll system. Position available immediately. Salary according to experience. Good working conditions. Please apply in writing to: Mr. Kierkegaard, Oak Bay Beach Hotel, 1175 Beach Dr. Victoria. V8S2N2.

LEGAL SECRETARIES REquired, corporate/ conveyance/ word processing system. Interested in becoming a top-notch legal secretary? If you are a skilled and experienced secretary, with or without law office background, an expanding medium size Victoria firm offers excellent training and experience. Achieve your ambition for a challenging and lucrative career. Resumes and references in confidence to Victoria Press Box 495.

PROGRESSIVE COMPANY requires order entry clerk, job functions to include terminal data entry and order processing, report generation and distribution, associated filing and misc duties. Applicants should have some accounting experience in accounts recievable and excellent key punch skills. Send resume stating experience and salary desired to: SDS Data Systems, 848 Fort St. Victoria, V8W 1G3

REQUIRED IMMED. EXPERIENCED. CONVEYANCING SECRETARY. SALARY FROM $1,200 to $1,400 PER MONTH DEPENDING ON EXPERIENCE AND ABILITY. CALL 388-4444.

SECRETARY REQUIRED FOR downtown chartered accountant's office. Duties include reception, typing financial statements and correspondence, and general office routine. Experience in typing financial statements desireable. Please apply in own handwriting enclosing resume and stating expected salary range. Victoria Press Box 545

PART TIME RECEPTIONist/Secretary for the Victoria Association for the Care of the Dying. General secretarial skills and a willingness and ability to talk with clients, volunteers and referral sources are needed. Work times are negotiable, pay is $5 per hour for 20 hours per week. Call 384-3132.

PART TIME
Invoice clerk required for small office--phones, some typing, accounts payable and receivable plus some general office duties. 8-12 Monday to Friday; $450-$600 per month. 386-9021. June Allen Employment Agency.

SECRETARY REQUIRED
Challenging position exists for person interested in becoming involved with busy company. Must be a good typist familiar with office procedures and able to deal with people. Send resume to Manager, Penair, 1810 Verling, RR3, Victoria, B.C. V8X3X1

CLERK TYPIST RECEPTIONist. Well experienced general office with min. 45wpm, for small office on airport. Salary commensurate with experience. Must have own transportation. Call Mrs. Wood, Friday or Saturday 656-5521 or 656-0379 evenings.

PERSONAL SECRETARY REquired for downtown lawyer's office. Legal experience preferred but not essential. Must have good typing skills and a minimum of 5 years office background. Salary $1200-$1300. June Allen Employment Agency, 386-9021

PHOTO COPIER TECHNICIAN required for Victoria area. Should have a min. of 1 years experience servicing bond paper photo copiers coupled with the ability to work on own initiative. Salary $15,000 PA, plus generous car allowance. June Allen Employment Agency, 386-9021

FULL/ PART TIME RECEPtionist required September for veterinary practice. Applicant will be mature, responsible and stable. Salary negotiable. Apply in writing with resume and references to Victoria Press Box 560.

LEGAL CONVEYANCER
Required immediately for temporary or permanent positions. Full time or part time hours - you choose. Various monthly or hourly rates. Legal experience an absolute must. June Allen Employment Agency, 386-9021

LEGAL SECRETARY REquired for the senior partner in a downtown law office. A minimum of 5 years related experience essential, together with good secretarial skills. Salary negotiable. June Allen Employment Agency, 386-9021

SMALL/MEDIUM DEVELOPment company requires secretary/receptionist for 1-girl office, dictaphone, good grammar a must. Attractive salary, commensurate with experience. Reply with resume to Victoria Press Box 573.

PERSON FRIDAY REQUIRED for busy downtown office. Plenty of variety--phones; typing; reception; filing; people contact; ability to handle pressure essential. Hours 8:15-4:15. Salary $950. 386-9021. June Allen Employment Agency.

TRAVEL AGENT REQUIRED. Must have 2 or more years IATA experience. Top salary. 595-1044

22 OFFICE HELP

WANTED: FULL TIME SECretary/receptionist to start immediately. Applicant must be knowledgable in either shorthand or dictaphone, able to type 50 words a minute. Salary negotiated. Please send resume to Victoria Press Box 552

PERMANENT PART TIME typist required 12:30-4:30 Monday to Friday. Typing of 60 wpm essential, coupled with resent office experience. Salary negotiable. Call June Allen Employment Agency 386-9021.

BOOKKEEPER RECEPTIONIST
Full part time, 4 hours a day. Apply in writing with resume and references to Victoria Press Box 585

WANTED IMMED.
Person with auto plan experience for holiday relief. Call Linda 382-7276 or 477-5741 eves.

PART TIME HYGENIST wanted for family dental practice. Remit written resume to Dr. R. Parfitt, 1554 Cedar Hill X Rd., Victoria.

DO YOU WANT TO TRAIN AS a dental assistant? If you are bright, intelligent and have Grade 12 please send application to Victoria Press Box 547

REQUIRED IMMEDIATELY, clerk-typist receptionist for communications company in modern office. Apply Mrs. Gillis, 595-8311.

EXPERIENCED STENOGrapher-typist required for Scotiabank, Douglas and Courtney Branch. Apply in person. Salary negotiable

REQUIRE A RECEPTIONIST with knowledge of accounts receivable, typing, good handwriting and spelling. Victoria Press Box 586

23 SKILLED TRADES

CHIEF PULMONARY TECHNICIAN
(Inhalation Therapy)
To organize and direct a full program of pulmonary function activities in a major referral hospital.
Must be licensed and a graduate of a recognized school.
Technical skills and supervisory skills are of major importance.
Generous benefit program.
Apply to:
Director of Personnel
ST. PAUL'S HOSPITAL
1081 Burrard Street
Vancouver, B.C.
V6Z 1Y6

CONSTRUCTION ENGINEER
Victoria based general contractor requires immediately a registered professional engineer with minimum 2 years experience in building or heavy construction. Duties will include site layout, quantity surveying, scheduling, etc. Preference will be given to applicants with experience in project supervision and estimating. Submit complete resumes stating experience, background, and expected salary range to Farmer Construction Ltd, PO Box 760, Victoria, V8W 2R5, attn: Bill Johnson, P. Eng.

FIRST AID ATTENDANT
A Victoria based general contractor requires a Class B minimum ticket First Aid attendant Preference will be given to applicants with time keeping or accounting experience. Submit complete resumes stating background, experience, and expected salary range to Farmer Construction Ltd, PO Box 760, Victoria, V8W 2R5, attn: Bill Johnson, P. Eng.

FARMER CONSTRUCTION LTD.
Require an estimator for the Renovation Division. Applicants should be experienced in estimating or construction. Replies to state fully: experience, salary expected and availablity, in applicants own handwriting to Box 760, Victoria, B.C. V8W2R5, Attention Mr. Hendra.

Import CAR MECHANIC
For new Volkswagen Dealership, brand new shop, F.A.D.A. Health Plan, ideal working conditions in the beautiful Comox Valley. Apply Seaside Motors, 401 Ryan Road, Courtenay, B.C. V9N 3R5. Phone 338-6791.

IMMEDIATE OPENING FOR experienced sawmill or planerman Production Foreman, offering competitive salary and fringe benefits. Apply Personnel Manager, Pinette Therrien Mills Ltd. RR #3 Glendale Dr., Williams Lake, B.C. V2G 1M3. 392-7191.

MIDAS BRAKE & MUFFLER, Nanaimo BC requires a brake mechanic. Must have own tools, have at least 1 years qualified brake experience, willing to work on commission basis, also relocate to Nanaimo. Shop is new and has high volume. 112-753-2424.

EXPERIENCED COOK NEEDed for immediate full-time employment. Excellent working conditions and wages. Applicants must be bondable. Telephone for appointment between the hours of 9am and 11am, 388-9191.

EXPERIENCED OPERATORS required for rubber tired backhoe, hydraulic excavator and gravel truck. Job location Courtenay, Campbell River and Port Hardy. Apply to Tayco Paving Co. Ltd., 851 Fifth St., Courtenay BC, 338-7251.

SHIPWRIGHT, FIBERGLASS boat building company requires person experienced in interior joinery. Permanent employment. Days phone 652-1225. Evenings phone 478-9904.

WANTED: PAINTER OR painter's helper, residential experience preferred. Phone Ken, 477-1963 after 7pm

BRAKE MECHANIC FOR Tops in Stops, 1901 Government St. Apply in person, 8am-5pm daily or call 384-2022.

24 SALES PERSONS AND AGENTS

BLOCK BROS.
"THE BESTSELLERS"
REAL ESTATE CAREER
TRAINING PRODUCES SUCCESS
Block Bros. will train you in sound proven methods enabling you to quickly reach your desired level of success. Successful progressive salespeople
ARE NOT BORN, THEY ARE TRAINED
Call today, interviews by appointment only. (Held strictly confidential.)
CALL "THE BESTSELLERS"
Sidney-Colwood 478-5561
Bill Wonnacott
Douglas St. 386-3231
Bob Hahn
Shelbourne 477-1841
Bob Cullum
Bernie Wilkinson

24 SALES PERSONS AND AGENTS

LICENSED REAL ESTATE SALESPEOPLE WANTED
Modern office with good parking, needs more PROFESSIONAL SALESPEOPLE, excellent COMMISSION SPLIT, some financing available to assist in our many varied company listings. For further details call in confidence to Ken Porter, 388-7868, or drop in to 23 Burnside Rd. W.
DUNSMUIR PROPERTIES LTD.

Century 21® WESTERN HOMES LTD. 1037 Cloverdale 386-3494

REAL ESTATE PRE-LICENCE
Tutoring for all interested parties. Small groups. No future employment obligation. For full details call now CENTURY 21 Western Homes Ltd. 386-3494 (24 hrs).

HAVE YOU HEARD ABOUT US?
You may have seen our ad before and been tempted to call but were hesitant. We sell cemetery property and related services to families before they require it. Families can make their pre-arrangements in the comfort of their home at a time when there is no grief and at a price they can afford to pay. If you see a sales position that is rewarding and fulfilling, then we invite you to call our office for a confidential interview.
Hatley Memorial Gardens 478-1754

GRANADA TV RENTAL LTD
Requires representative for Vancouver Branch. Must be neat and well spoken and have had previous experience in dealing with the public. Excellent remuneration plan including salary, commission and bonus. Full range of company benefits including free dental plan. Car essential. Apply in person to Mr. Peter Jenkins, Granada TV Rental Ltd., 1314 Broad St. or call Mr. Wayne Neal, 112-873-6311.

WANTED IMMEDIATELY
Trainable and enthusiastic person to call on industrial accounts on Vancouver Island. We offer:
1. Draw to $2000 per month.
2. Complete training.
3. Auto allowance (while training).
4. Protected territory.
5. Existing accounts.
If you are mechanically inclined and preferably have on the road experience, we would like to talk to you. Please call R. Brown in Burnaby at 294-0134
No collect calls please.

A. E. LePAGE WESTERN LTD. REALTOR
LICENSED REALTORS
We have ned for licensed realtors in our expansion program. Join us. We can help you in a real estate career. Call now for confiential interview.
R. Rawnsley, Mgr. 477-7121.

SALES PERSON
WANTED IMMEDIATELY
Must be aggressive, outgoing, looking for a permanent position with a future in sales. No others need apply. Experience an asset but not essential. Highest commissions, paid plus demonstrator and other company benefits. Apply in Person to Les Starling.
SUBURBAN MOTORS LTD
3377 Douglas St.
Victoria B.C.

REPUTABLE SALES PEOPLE now calling on variety stores, jug milk stores, convenience stores, food markets, supermarkets, drug and hardware stores, builders' supplies stores, farmers co-ops, to sell our 5-year guaranteed lightbulbs. Highest profits for the retailer. Highest commissions for you. Phone 1-628-6302, or write Certified, Box 580, Dundas, Ontario, L9H 3H3.

BRENTWOOD
Why swim upstream?
New branch office requires 2 active realtors for underserviced "central" Saanich Peninsula. Relaxed country atmosphere.
Jack Kennish
Victoria Realty Ltd.
652-9155 479-2166 (Res.)

IF YOU ARE AMBITIOUS, A self starter looking to grow with a young company, reliable. Able to communicate with both the building contractor and his customer and experienced in kitchen cabinet sales, and layout work. Contact Trevor Hallam, 652-9141, Jubilee Building Supplies, 6772 Kirkpatrick Cres., RR#3 Victoria, V8X 3X1.

DUE TO THE EXPANSION and great demand, positions are now open for security representatives in the Greater Victoria area. Must be bondable, and have a car. For a secure and a rewarding future, call 384-4141 between 9-11am for interview.

UNIQUE OPPORTUNITY WITH
the Monach Life Assurance Company can be yours. An interview can tell us both if we need each other. Please phone 384-6511.

SUCCESS CAN BE QUITE elusive, but if you are truly serious I may be able to start you on the road toward financial freedom. Call evenings, Liberty Management 384-2820.

TELEPHONE SOLICITORS required, work in your own home, experienced preferred but not essential, excellent commission. Call 385-1476.

WANTED: EXPERIENCED door-to-door salesperson for local business, hourly wage and commission. 383-5129, 7 PM to 9 PM, Brant.

MATURE TELEPHONE SOLICTOR needed for local business. Experience essential. Call between 7PM-9PM. 383-5129 ask for Brant.

WANTED: EXPERIENCED full time sales person. Apply in person only to Mr. Larry Hogue, between 9-11:30am, Ingledews Shoes, 749 Yates St.

IS YOUR INCOME BETWEEN $10,000/$20,000 a year and you feel you are worth $50,000 or more? If so call for an appointment. 381-1211, 385-2805.

PRESTIGOUS INTERNATIONAL cosmetics company seeks sales persons for Victoria. 592-1705

CAREER POSITION. PLEASE call 381-6134 after 5 for recorded message.

SALES PERSON EXPERIENCED only, for weekends. Phone 478-5414, Gerow's For Her.

25 TEACHERS

PRE-SCHOOL OPPORTUNITY Teacher and/or purchaser required for an established successful pre-school. Excellent opportunity for a certified pre-school supervisor seeking the responsibility and freedom of running their own program. For more information, please call 479-3848 or 477-0390.

DAYCARE ASSISTANT FOR preschool, hours 9:30-5:30. Must have course of early childhood development certificate. To start September 2nd. Victoria Press Box 559.

25 TEACHERS

Province of BRITISH COLUMBIA

TEACHER
Competition H80: 1832
Ministry of Provincial Secretary and Government Services, VICTORIA has vacancy at the Provincial Museum for a period of six months. Under supervision of the Education Officer, plan and teach museum porgrams which complement the school curriculum; develop loan kits and school materials for travelling exhibitions; train and supervise volunteer docents; prepare and present talks to special interest groups. Minimum of three years' teacher training with credit courses in archaeology or ethnology; teaching experience, preferably in B.C.; valid B.C. Teaher's Certificate.
SALARY — will be commensurate with qualifications and experience.
Canadian citizens are given preference.
Obtain applications from the Public Service Commission, 544 Michigan Street, VICTORIA V8V 1S3 and return IMMEDIATELY.

26 PART-TIME or TEMPORARY HELP

Part-Time Steno
For Mondays only, required by the Bank of Nova Scotia. Must have good typing skills and pleasant phone manner. Apply in person at Hillside Shopping Centre Branch.

OPPORTUNITY
AVON CAN HELP YOU fight inflation with excellent earnings on quality products. Interested? Call 384-7345 answering 24 hrs.

MATURE RESPONSIBLE SITTER required for part-time babysitting (2 or 3 days per week), for 3 year old and 7 month old. Brentwood Bay area. Would prefer my home. 652-4349.

LOVING MATURE RELIABLE sitter for 8 month girl. Friday-Saturday, 4:30pm-midnight. Transportation required to my home, Cedar Hill Rd/Haultain. 383-4484 12noon-4pm.

WANTED: TWO PART-TIME floral designers, must be experienced. Apply, Phone 592-2923, evenings 598-2069.

TEACHING POSITION OPEN at established Victoria ballet school, preferably RAD trained. 474-2952

PART TIME HELP REquired in flourishing downtown tourist-oriented business. Victoria Press Box 567

WANTED DAY CARE FOR 2 children 4 years and 18 months. On Mondays and Fridays, Gordon Head area please. 477-5676.

WANTED: MATURE PERSON to babysit, 4 hours, Wednesday night, 8:30-12. $2 per hour. Starting Sept. 385-5263

MATURE RELIABLE BABYsitter wanted. 12 noon till 5 pm. Please phone 598-1586 after 5.

28 EMPLOYMENT SERVICE

PROFESSIONAL RESUMES
Realistic prices
Personal, individual attention
384-4428

RESUMES THAT GET JOBS. Professionally prepared. Personal, confidential service. 385-6145.

30 SITUATIONS WANTED

CARETAKER, HOUSEKEEPer, capable cook, home sitters. Couple non-smokers, active fifties. Duties, rent, salary negotiable. 656-4519

MAN WITH TRUCK WILL DO cleanup, hauling, chainsaw work, etc. Reasonable. Tony 474-1014.

TYPING ASSIGNMENTS UNdertaken by experienced secretary. Please call Christine. 477-8456.

CASUAL WORK: PAINTING, gutters cleaned. Home repairs, chimneys fireplaces, etc. 388-7941 Wesley 477-9216.

HOUSE CLEANING PROBlem, tired of work? Floor, walls, ceiling, carpet, steam cleaning. Aheer, 386-0846.

EXPERIENCED MEDICAL secretary, RN, would enjoy working in consultant's office. 386-4773

OPPORTUNITY WANTED BY experienced auto sales manager relocated from Alberta. Victoria Press Box 588.

EXPERIENCED PAINTER needs work, interior, exterior, small plaster repairs. 592-7137.

EXPERIENCED HOUSEcleaner seeks work. Call Pat 386-6410

MAN 28, WANTS PAINTING apprenticeship. Al, after 5pm. 384-9347.

AN EXPERIENCED JANITOR needs evening work. Phone 385-0863.

RENT—A—KID
Help with odd jobs, 387-5506

33 BANDS, MUSICIANS AND ORCHESTRAS

WE'RE EXPANDING TO serve you better. We now have new facilities for live recordings.
LEGACY STUDIOS, 386-5501

CLASSICAL GUITAR DUO
Is available to play; weddings, banquets, etc.
Reasonable rates. Call Herb at 656-4885.

WORKING BAND NEEDS versatile banjo player for Bluegrass Band for middle of August. 642-5528.

34 PRE-RECORDED MUSIC

ASHLEY SOUND, EXCELlent sound system, fantastic light show, music system for all tastes, special wedding package $100. Please call 383-6866 after 5pm.

SPINKY'S
$100 and up.
656-1652

CJR CANNED MUSIC. 598-4717.

MUSIC MAN CANNED MUSIC. Give us a call. 479-8043.

36 BUSINESS SERVICES AND DIRECTORY

Accounting

CHARTERED ACCOUNTANT, available for bookkeeping, write up work, financial statement preparation. From personal residence. Murray Ellis, 385-1011.

BOOKKEEPING AND TYPING services. Will do your typing (general and medical), payroll, bookkeeping to financial statements. Reasonable rates. 478-5559.

ACCOUNTANT WILL DO your bookkeeping, payrolls, financial statements etc. Mr. McPherson 479-4541

WILL DO ACCOUNTING—UP to financial statements, in my home. Fair rates, quick service. Phone Kris 721-0090 mornings.

Appliance Repairs

LOW RATES
Refrigerators, freezers, ranges, automatic washers, dryers, dishwashers repaired. Phoenix Appliances. 384-0423

36 BUSINESS SERVICES AND DIRECTORY

Babysitting

EXPERIENCED SOOKE DAYcare mother with Human Resources approval has 2 openings available now. Call 642-5139

STARTING AUGUST 4TH, will babysit my home, Monday-Friday, 2-5 year olds, Esquimalt area. 478-5358 after 6pm.

WILL BABYSIT IN MY HOME, Gordon Head/Fairburn School area. Children aged 4 or older preferred. 477-6970.

WILL BABYSIT, MY HOME, Monday-Friday, Woolco area. 383-1494.

BUTTONS & BOWS DAYCARE Center, 312 Benhomer. 478-1314.

WILL BABYSIT, MY HOME, Quadra school area. 384-9819.

Bookkeeping

SMALL BUSINESSES:
Accounts payable and receivable, payroll, bank reconciliations, GL to trial balance; done from my home. 479-9557.

Brick Layers

FIREPLACES, ARCHES, CIRcular hearths, feature walls, retaining walls, etc. 385-7890.

Cabinet Making

KITCHEN CABINETS, BATHroom vanities, counter tops, all custom built or refacing old cabinets with new modern designs with low price. For free estimate 477-6954.

Carpenters

RENOVATING?
Want some ideas! Kitchens, bathrooms and rec rooms my specialty, for a free estimate call Terry, 479-9573.

COMPLETE INTERIOR RENovations including kitchens and bathrooms, storage and shelving a speciality. Guaranteed prices and craftsmanship. Call Larry G. Smeltzer, 382-8492.

OAK BAY
Community Carpenter. Designs and construction. Sundecks, additions, cabinets, finishing. Call Terry 595-6046.

SORRY, DUE TO WORK overload, Bob Innes 598-2795 will not be taking on any new work until August 11th.

COMPLETE HOME CONstruction and renovation service, design assistance and estimates. 479-8733

CARPENTER NEEDS WORK. Specializing in sundecks and exterior finishing. Ask for Joe, 656-7416

FINISHING CARPENTRY, basements, sundecks, siding. Free estimates. Reasonable. Terry 652-4572

PERMA CONST. LTD.
FREE ESTIMATES, 384-2323

FINISHING CARPENTER, cabinet maker. Don Miller, 642-5339

CARPENTERS AVAILABLE
381-0145

GOOD FRAMING CREW available now. Phone Mich at 592-1134.

ADAM. NEW WORK AND RENovations. Fully guaranteed. Free estimates. 478-5559.

ALL TYPES OF CARPENTRY work and renovations. 478-8588

FRAMING CREW AVAILable. Call Kase 652-3433.

Carpet Cleaning

CAPITAL CARPET AND UPholstery cleaners, residential and commercial. "We take pride in our work". 384-6622. 10% discount with mention of this ad.

REGIONAL CARPET CLEANing, steam cleaning. Living room, dining room, hall, $45. 478-8518

SPECIALIZING IN UPHOLstery, carpet, steam cleaning. Guaranteed job, low rates, Aheer, 386-0846

PHIL'S CARPET CLEANING, steam cleaning carpets, chesterfields, chairs. 474-1808.

Carpets and Linoleum

HOURIGANS
CARPETS AND LINOS LTD.
FLOOR COVERING SPECIALISTS
715 PANDORA AVE. 386-2401

VICTORIAN, 18 YEARS EXperience, cheap for cash. Small room or whole house. Written guarantee. 384-4252 anytime.

Cement

G AND R CONCRETE FINISHers, all type of concrete work. No job too small. Phone 383-8985 after 4.

FORMS, CEMENT WORK, steps, foundations, sidewalks, etc. Steve Laszlo. 479-4756

COASTLINE CONCRETE FINISHERS
Free Estimates 381-1361 after 5.

Ceramic Tiling

CUSTOM CERAMIC TILING, free estimates. All work guaranteed. 656-5494.

Cleanup Service

NO CASH NEEDED
Attics, basements, yards. Any kind of junk hauled away. Also buy & sell anything of value. Bob's, 386-2451 or 478-8789

CLEANUP IN EXCHANGE for rummage or cash. Basements, garages, cutting lawns, etc. For registered charity. Phone 598-6325.

CLEAN-UP YARDS, COMposts and basements, prompt service, reasonable rates, 478-4943.

R & B CLEAN-UPS. BASEments, yards, compost, etc. $12 hourly or job rate. 595-3928, 382-4493.

BEST WAY CLEANUP, yards, compost, garage, etc. Free estimate. $12. hourly rate. 479-0285.

CLEANUPS, BASEMENTS, yards, composts, and roofs. Prompt, courteous service. Greg's 479-1268

REASONABLE CLEANUP. Yards, basements, etc. also hauling, free estimates. 479-5823, 656-5671.

HAULING AND CLEANUPS. Basement, yard, compost. Free estimates. Eugene's, 383-3528.

2 MEN WITH ¾ TON TRUCK with racks, haul anything, 7 days a week, $30 a load. 385-6142.

CLEANUP MAN AND EMPTY truck looking for work, reasonable 385-7965.

CLEANUPS, BASEMENTS, attics, yards, composts, and junk hauling. 658-5406.

FATHER AND SON WITH VAN, delivery, cleanups, etc. 386-9500.

WILL PICK UP ANYTHING, big or small. Call Paul, 478-6832.

NO JOB TOO SMALL, WILL clean and haul. Paul; 477-4537

Contractors

CEDAR HILL CONST. LTD Custom homes; framing; siding. Free estimates. 384-1436.

36 BUSINESS SERVICES AND DIRECTORY

Contractors

STEVE BUTLER CONST. LTD.
Commercial-residential, renovations and design. Please call 652-1440

WHEATON CONSTRUCTION LTD.
General Contractors
Building Consultants
385-5702

FARMER CONSTRUCTION
Design — Renovations
388-5121

T.&C. BUILDERS LTD.
Framing
385-5293 385-8587

QUALITY FRAMING
Free estimates.
656-4861 or 652-2421.

RUSSELL'S CONTRACTING You name it, I do it. 381-0169 after 5.

FRAMING CREW AVAILable. Call Dave, 642-3798, 383-6918.

Drafting, Architecture and Blueprints

ARCHITECTURAL DRAFTing. Energy efficient residential planning. Hourly rate, contract, certified. 479-0896

Draperies

HOURIGAN'S
Floor Covering Specialists
CUSTOM DRAPERIES
—Bedspreads—
PROMPT IN-HOME SERVICE
715 PANDORA AVE. 386-2401

477-1314
Sheer Delight DRAPERIES LTD.
CEDAR HILL MALL
1551 CEDAR HILL X ROAD
Custom Drapes/Bedspreads

CUSTOM MADE DRAPERIES, bedspreads, remake and remodel old draperies. Reasonable. 385-0846.

Dressmaking

ALTERATIONS FROM $1.50. New dresses, $15. 1112 May Street. 385-6548

Drywall

"SPRAYMAN"
Specializing in all types of texture ceilings and walls satisfaction guaranteed. 652-3601.

BOARD, TAPE, TEXTURE. Over the phone estimates. 598-9593 or 595-1541 evenings

SMALLER JOBS. QUALITY. Quaranteed. Harry, 383-6487

Electrical Contractors

RG HELLER ELECTRIC
Resident, commercial, small industrial. Old home rewiring. Very reasonable rates. 478-4032, if no answer 385-5335.

OLDER HOMES REWIRED—No down pymt. We finance at bank rates with approved credit.
EDDY'S ELECTRIC—385-7666

Construction or Service Elect.
Free estimates. Call Henry
384-3323 (24hrs)

DO YOU HAVE SMALL ELECtrical wiring jobs? No one is interested? Please call evenings, 652-5809.

ALDERLEY ELECTRIC
Residential and commercial wiring. Workmanship guaranteed. Phone 658-5373.

Eldred Electric
382-8728

SMALLER JOBS, OLD, NEW. Service calls. Most reasonable. 384-6315 evenings.

LICENSED ELECTRICIAN will do new wiring, rewiring, hot water tanks installed. 479-9765.

Excavating

MANSELL BOBCAT SERVICE. Weekend specialists. Call 478-9458, for leveling, backfilling, septic fields, post holes, sand, gravel or topsoil supplied, spread, leveled.

A-1 BOBCAT SERVICES
Complete range of Bobcat services including power raking and stone removal. For professional service call Steve Cook, 479-2205.

ROBERTSON'S EXCAVATING Track machine with backhoe. Roads, basements, backfilling. 595-8530.

BRENTWOOD BOBCAT SERvice, backhoe work, sand fills, leveling, etc. 652-3519, 656-7089

Fencing

Phoenix Fencing
We specialize in chain link fencing from yards to tennis courts. For free estimate call 384-2024.

FENCE CITY
All types fencing, chain link, or wood, tennis courts, dog runs, etc. Nothing too big or small. Call 383-3425 for estimate.

MILLER'S FENCE AND GATE, supply and/or install chain link fences, residential, industrial, tennis courts, dog runs and repairs. Free estimates. 656-7529.

ISLAND CHAIN LINK
Fencing in wire or wood
Small jobs a specialty
477-0332.

ROUGH CEDAR, ALL DIMENsions. Hidden Valley Sawmills. Open daily, till noon Sundays. 112-743-2830.

EUROPEAN CRAFTSMAN, all types of fencing and repairs. Guaranteed work. Gordon Head, 721-3759.

Flooring and Sanding

M & M FLOOR
COMPLETE FLOOR CENTRE
Hardwood, Carpets and Linos
532 William St., 384-0343
Nights: Al, 386-3078
Mike, 652-4308

Gardening

QUALITY LANDSCAPING Ltd. Pruning, gardening, maintenance and cleanup. New lawn preparation, power raking, aerlating, stone work. Monthly rates. Reasonable prices, free estimates. 478-5114, 478-4216.

HARVEYS LANDSCAPE & Garden Service. Experienced Chinese gardener, garden maintenance and new lawn specialty. Garden designing, redesign. All phases. 479-7078, 384-8621.

EVERGREENS, HEDGES EXpertly shaped. Very reasonable. Call 382-7410, 384-4014.

36 BUSINESS SERVICES AND DIRECTORY

Gardening

DON'S TRACTOR SERVICE. Rotovating & level. 477-3913.

ROTOTILLING. NO JOB TOO small. Free estimate. 652-2984.

GARDENING AT FAIR PRICE 388-4752.

Glass and Glazing

HAVE YOU GOT YOUR ESTImate? Try ours! Storm windows, residential conversion. Call John, 384-4042 or Rick 382-7130.

HARRY, 477-6534
Residential, picture or glass.

Gutters and Downpipes

5" CONTINUOUS GUTTERS, special contractor rates. Old wooden gutters renewed. Irwin Industries, 382-5154. Free est.

Handymen

NO JOB TOO BIG OR SMALL, we do them all. Call Mark or Dave, 382-0391 or 383-2972 after 5 pm. Satisfaction guaranteed. Free estimates.

NO JOB TOO BIG, NO JOB TOO small. Painting, carpentry, renovations, fencing, finishing carpentry, small cement jobs, hauling. Call Terry or Bob, 385-5620.

HANDYMAN WITH TRUCK, will do electrical, plumbing, carpentry, hauling, cleanup, etc. Dave, 385-4554

THE HANDYMAN
385-0729

GARDEN HANDYMAN, $7 AN hour. 477-4443 after 4:30pm

Hauling

$11.95 PER HR.
27-year old student with ¾-ton truck will do hauling and moving. 388-7126.

STRONG MAN WITH 1 TON truck will clean attics, basements, yards, carports, reasonable rates. Call 384-2675 days only.

WILL CLEAN AND HAUL, etc. Very reasonable. Tony, 474-1014.

ENERGETIC, HAVE TRUCK will do almost anything. Ryan 384-0154.

HAULING: TOP SOIL, SAND, manure, wood, garbage, etc. Eugene 383-3528.

TWO YOUNG HANDYMEN with pickup will do anything. 595-2483, 478-5735.

LIGHT DELIVERIES BY ¾ ton van, $8 per hour. 382-1439.

Home Improvements

THE BATHTUB DOCTOR
WHY SETTLE FOR LESS?
When remodelling your bathroom your choice should be quality, service, a meaningful guarantee, experience - and lots of it, then price! Our in home bathtub resurfacing/chip repair, in over 30 colours, may be a little more expensive...but darn well worth it - Over 25 years experience serving you!
"Often imitated...
Never duplicated"
383-5614

SOMERSBY
WOODWORKERS LTD.
Wholesalers & Retailers of Blum European conceiled hinges and cabinet accessories such as drawer slides, handles, pulls, lazy susans and more! Also prefinished Melamine board, shelving, wood windows, doors and furniture.
Weekdays 7:30-5:00.
Cr. Hillside and Bridge 388-6645

REGLAZE BATHTUBS ON premises white or coloured, also sinks, stoves and fridges. Porcelin or fiberglass surface also chip repairs. Phone Abbey Refinishing Company. 381-2073.

REMODELLING, RENOVATing, also plaster and stucco patching. Fully guaranteed work. For free estimate please call: Toby, 595-6755; Frank, 479-9297.

HOT TUBS!
5'x4' kits from $2795. Also propane heater specials. Victoria Hot Tubs, 1540 Fort St. 595-6133.

COMPLETE REPAIRS, RENOvations and hauling done. Satisfaction guaranteed. 384-8075 pager 1708.

SPECIALIZING IN RENOVAtions and bathroom remodelling. 20 years experience. Call John 479-0695.

CARPENTRY, DRYWALL, complete additions, alterations. 25 years experience. Small jobs welcome. 383-6487

Landscaping

ATTENTION LANDSCAPERS
Professional or amature
No more raking or picking stones. Call A-1 Bobcat Service, 479-2205 for complete pre-seeding preparation.

DUTCH LANDSCAPING LTD. Professional Services in new lawn preparations, designing, layouts, planting, low maintenance gardens. Fully guaranteed. Free estimates. 478-1023.

CREATIVE LANDSCAPING
Designing and redesigning. Artistic layouts. Free estimates. Dutch Horticultural background. 477-7882.

PORTUGESE LANDSCAPING. Stone work, rock walls, fireplaces, and landscaping. Free estimates. Reasonable prices. Jose Viveiros 386-6665.

ED'S TRACTOR SERVICE. ROtovating, leveling yards, brush cutting. 479-2204.

Masonry

JOE'S MASONRY. ALL TYPES of masonry. Call anytime 381-1462

ANY TYPE OF STONE WORK. Very reasonable prices. For free estimates, call 595-6509.

Miscellaneous Service

WILL DO YOUR VARIOUS ERrands, house sitting, pool maintenance, child care, pet watching, elderly transport, shopping, have own car. 386-4497.

EXCELLENT SHOE REPAIR Reg. 485 BURNSIDE E. 386-3222

Moving & Storage

DRUM CARTAGE
Truck for every move. Fully insured. Reasonable rates. Free estimates, call 383-9861.

C & M CARTAGE
Experienced Movers, large or small moves. From $15 hour. 595-4376 9 - 4 pm. weekdays or 656-3651.

MBN CARTAGE
$20 per hour for 2 men and 3 ton truck with 20' box. Insured. 595-3226.

MOVES AND DELIVERIES. Experienced, efficient, insured. Eugene's, 383-3528.

ACCEL MOVES, EFFICIENCY at a lower rate. 381-2059

LIGHT DELIVERY SERVICE $17 a call. 592-7068.

36 BUSINESS SERVICES AND DIRECTORY

Painters and Decorators

PAINTING AND DECORATing, interior and exterior, paper hanging a speciality. 30 years experience. All work guaranteed. Immediate service on small jobs. 479-9401 after 5 pm.

GARRETT PAINTING, PAperhanging, interior and exterior, fast and friendly service. For free estimate please call Charles Garrett 478-0992.

B.M.B. PAINTING, RESIDENtial & Commercial, free estimates, reasonable rates. 20 years experience. 642-4522.

IF QUALITY AS WELL AS price is important call Specialty Painting. Solid references. 595-4424

INTERIOR/EXTERIOR painting. Reasonable rates. Free estimates. References. Ian Downie, 479-0146.

SATISFACTION GUARANteed, interior, exterior, reasonable rates, free estimates. 381-1632

OLD AGE PENSIONERS PREferred. Residential painting. Yellow pages or Garth Glover Painting, 385-6422.

EXPERT PAINTING BY FULL time professionals. Work guaranteed. Free estimates. 386-0508 or 384-4201.

INFLATION PAINTING. INterior, exterior, expert painter, guaranteed work, low rates. 382-2156

18 EXPERIENCE, PAINTING and decorating. Free estimates. Guaranteed work. 381-2567.

JOURNEYMAN PAINTER, has own equipment, will work by hour or contract. 478-3167.

PAINTING, INSIDE AND OUT. Free estimates, low rates, 477-0876.

EXPERIENCED PAINTER will do interior and exterior, small plaster repairs. 592-7137.

PAINTING, NO JOB TOO small, interior and exterior. Contact Steve 382-6566.

INTERIOR PAINT SPECIAList; reasonable, free estimates. Margot, 383-4798.

ADAM PAINTING. QUALITY work. 100% guaranteed. Free estimates. 478-5559.

Plasterers

PLASTERING AND STUCCOing, also small jobs in patching and lathing. Ask for Jim. Evening calls welcome. 478-1118, Jimy's Plastering & Stucco.

STUCCO
New and older homes stuccoed. Quality work. Brook Plastering, 478-8775

STAN OLSON
383-0897

COLEMAN PLASTERING
Quality lath and stucco. 478-9976.

FRIEDRICH PLASTERING and stucco. Older homes. 656-2064

PLASTERING, STUCCO; REpairs, reasonable, 479-4779.

Plumbing and Heating

NEW FIRM
Renovations, new construction, discounts. Law and Son Plumbing Service Ltd. 658-8112. After hours 658-8163

REPAIRS AND RENOVAtions, 20 years experience, reasonable rates, 24 hour service. 652-5813.

LOW COST PLUMBING REpairs, excellent workmanship. Days: 383-0149; evenings and weekends: 386-6553.

DAVIDS PLUMBING
Hot water tanks, plumbing repairs, drain cleaning. 386-8881.

D & S PLUMBING SERVICE, alterations and repairs. Reasonable. 478-0965.

REASONABLE RATE PLUMBer, 24 hour service. Free estimates, 477-5742.

Printing & Typesetting

ATS Typesetting Services
Quality typesetting and paste-up service. Fast turn around at competitive prices.
812 Cormorant St. 385-2076

Refrigeration and Air Conditioning

BURNETT REFRIGERATION. Fridges and freezers serviced in your home. 382-4134 (24 hrs)

WHITE'S REFRIGERATION. Prompt, efficient service in your home. 381-2653 (24 hrs.)

Roofing

ALL TYPES OF ROOFING AND repairs. Call Blue Diamond Roofing for free estimates, all work guaranteed. 595-7722, 595-4219

10 YEAR WARRANTY ON reroofing shingles supplied by Heslop Brothers Roofing 479-5893.

K&M BUILDING
Building, renovations, roofing and drywall. Free estimates. 595-6332, 478-7180.

ASPHALT SHINGLES, ROOFing and re—roofing. Reasonable rates. Free estimates. 386-9891, 656-3492.

PARKER JOHNSTON LTD.
1855 BLANSHARD. 382-9181
"Roofing Victoria Since 1935"

TAR AND GRAVEL ROOFING and re-roofing. Phone Central Sheet Metal, 478-1814.

INEXPENSIVE RE-ROOFING, materials plus labour, period. Call Ken, 386-0637.

SUNDOWN ROOFING SPECIAlizing in duroid shingles, cedar shakes, tar and gravel. 383-8972.

CEDAR SHAKES, SHINGLES and duroid. Free estimates. Guarnt'd. 595-2579

Saw Sharpening

386-1122 CANDU SERVICE CENTRE
2825 Bridge St. INSTANT SAW EXCHANGE

Secretarial Services and Word Processing

CALL THE PROFESSIONALS at Effective Information Processing Ltd. 383-5252.

Stucco

CENTRAL ISLAND STUCCO-Mill Bay, Duncan, Chemainus, Crofton, Ladysmith, Lake Cowichan. We specialize in California stucco, rock dash, painting discoloured stucco, repair cracks for inside plaster, plaster feature walls in your living and bedroom or if your house just needs a face lifting, call us, days, 746-6251, evenings, 746-6032

Sundecks

duradek™
Vinyl sundeck floor covering for new and old decks. Free estimates. 478-0641.

Tailors

OAK BAY TAILORS
Custom tailoring, alterations, ladies and mens. Leather alterations. 1826 Oak Bay, 598-4131.

36 BUSINESS SERVICES AND DIRECTORY

Tailors

LEATHERWEAR ALTERAtions, repairs, remodelling, cleaning and dyeing. Elley's Leather Fashions. 738 Johnston, 383-7834

BRITISH CUSTOM TAILORS
Closed for July. Back Aug. 5 with our annual Aug. sale.
1311 BLANSHARD 383-2632

Tree Service

OLYMPIC TREE SERVICE Falling, topping, dangerous free removal. Insured. 478-2850.

TONYS TREE SERVICE, trees removed, pruned, etc. Reasonable. 474-1014

Upholstery

GREGG FURNITURE
Est. 1959. Guaranteed work, free estimates. Competitive prices on new furniture or reupholstery. 1000's of fabrics, fabric remnants small or large yardage at greatly reduced prices.
388-7365 2300 DOUGLAS

ACE UPHOLSTERY
381-1321
Quality workmanship. European craftsman. Free estimates.

SEMI-RETIRED UPHOLsterer recovers your wing chair, $85 with your material. 478-1262

Warehouse Equipment

STEEL SHELVING, LOCKERS, Binning and storage equipment.
J.N.D. Enterprises
1431 Lang St. 598-9380

Welding

WELDING REPAIRS, REAsonable price, 923 Caledonia, Berny, 386-1164.

Window Cleaners

BOB'S JANITORIAL SERVICE Take a summer vacation, let us clean your windows professionally. Free estimates. 386-2451, 478-8789.

FOR SATISFACTION TRY Capital City Building Maintenance. Residential and commercial. 382-2662. 10% discount with mention of this ad.

38 TRAVEL

JanMar 381-1125
The Holiday Home Sitters
BON VOYAGE?
Before you place your vacation reservations, place a call to Jan Mar. We'll worry about your yard, your pets, your plants and your mail, while you're having the vacation of your life. Next time you leave town, leave the worrying to us. Bonded.

RENO-VEGAS-HAWAII
RENO 4 DAYS $189
VEGAS 4 DAYS $195
Complete Fun Holiday
737 Jet From Vancouver
SEPTEMBER SPECIAL
Hawaii 7 days from $369
14 days from $469
WARDAIR JET
DELUXE ACCOMODATION
CALL TODAY
Reg. 681-2
B.C. Parlour Car Tours
388-5553 #202-2610 Douglas

MAUI—BEACHFRONT
DELUXE 2-BEDROOM, FULLY FURNISHED CONDOMINIUM. PLENTY OF RECREATION AND MILES OF SANDY BEACH. WEEKLY AND DAILY RATES AVAILABLE. 383-4124.

FUN IN THE SUN
Renting condos and cars at low off season rates. Various locations in West Maui. Phone Iolani Holdings Ltd, 382-6042 or 388-7369

MAUI
Deluxe 2 bedroom fully furnished condominium available. Located on a safe sandy beach.
OK Trucking Co Ltd 386-3414

RIDE NEEDED IMMEDIately. Leaving Quadra/McKenzie area at 7:30am to Gorge Rd, leaving at 5pm. Will share expenses. Days, Norma: 388-9966; 479-5717 after 6pm.

DELUXE 2 BR., 2 BATH CONdominium on sunniest beach in Maui. Good bookings still available. $500 for month of August. 477-3039, 383-9512

EXCHANGE HOLIDAY, 2 BEDroom bungalow in Yorkshire, England in exchange for accommodation in Victoria, anytime after September. 385-4082.

MAUI WATERFRONT CONDO available August 16th, sleeps 4, off season rates, $200 per week. 112-746-5890

MAUI
1 bedroom condominum. Excellent view. Pool and beach. Available July onwards. 383-6203

HAWAII BOUND? ONE BEDroom condo in Waikiki with pool and view. 656-4111 or 656-5328.

MAUI 1 BEDROOM CONDOminium on beach. Pool, jacuzzi, sauna. 478-3504.

WAIKIKI. 1 OR 2 BEDROOM suites. Good rates. 721-1570.

39 PERSONALS

ARE YOU A STEP-PARENT? Is your partner the step-parent of your child(ren)? Is there tension in your family because you have not all grown up together?

HELP IS AVAILABLE for couples in which one or both partners are step-parents.
CALL MERLE 598-4172

TALL, WELL-BUILT MAN, 34, doctoral candidate, sensitive, experienced, is looking for attractive female companion, 20-40, for backpacking in Rockies' splendor, August 23 to September 7 (and perhaps continued relationship). Victoria Press Box 580.

ATTRACTIVE, SLIM, INTELligent, outgoing 30-year-old woman would like to meet single, attractive, professional, stable gentleman, early 30's for companionship and possible lasting relationship. Send photo if possible. Victoria Press Box 530.

EUROPEANS 50 AND 40 years old, romantic males, seek slim or mediocre affectionate ladies. If you feel that single life is blue. We surely try your love dreams come true. Let us take you to our paradise. Reply to Victoria Press Box 557

SINCERE GENTLEMAN 65, 5'8", 150 lbs. Retired, seeks slim, petite lady for lasting companion. Interested in outdoors, camping, fishing, gardening, homelife, social activities, dancing. Reply to Victoria Press Box 590

LONELY EMPLOYED LADY desires gentleman 40-60. I like the quiet life, gardening, fishing, camping, long walks, fireside talks, moonlight nights, music. If you do too lets hear from you. Victoria Press Box 564

MOVING TO VICTORIA would like to meet retired or semi-retired gentleman. 45-55 years for social or outdoor activies. Please send picture if possible. Victoria Press Box 576.

MALE, 25, WOULD LIKE TO meet a woman 20-30. Social drinker, like camping, beach walks and quiet times. Photo if possible. Victoria Press Box 563

WHO CARES IF YOU ARE pregnant? Birthright does. Phone 384-1431.

39 PERSONALS

38 YEAR OLD MALE 6', wishes to meet Lady 30-35 for outings, hiking and swimming, and to generally be comfortable with. Victoria Press Box 572.

LADY, 49, WOULD LIKE TO meet man with boat for weekend fishing trips. Will share expenses. Smoker, nondrinker. Victoria Press Box 577.

PREGNANCY AND BIRTH control counselling. Victoria Birth Control Clinic. For appointment phone 385-3351.

HAPPILY MARRIED MALE, late 20's, seeking part time lover, lady 19-35. Victoria Press Box 570.

YOU DON'T HAVE TO BE alone with your problems. NEED CRISIS LINE volunteers listen 24 hours a day. 386-6323.

ALCOHOLICS ANONYMOUS
383-0415

DEAR JOHN, PLEASE CALL 971-9985.

40 BUSINESS PERSONALS

PERSONALIZED DATING SERVICE
Helps you meet the people who want to meet you, whether you're looking for sincere friendship or a life long relationship. Call today
478-3213
Canada's largest and most active dating service.

SEX THERAPY
For problems of impotence, premature and retarded ejaculation, general female sexual dysfunction and orgasmic dysfunction. Relationship counselling. H. GRANT SULLIVAN, MSW, RSW. 513-620 View St. Phone 385-1559 for appt. (Mon-Fri. 10-4).

INCORPORATE
LOW COST
OVER THE PHONE — FAST
Phone THE LAW SHOPPE
TOLL FREE 112-800-663-3035
(in Vancouver area call 687-2442)
Chargex and Mastercharge accepted
"Legal Help You Can Afford"

MAKE OUR OFFICE YOUR OFFICE
Mailing address (lockup boxes)
Telephone answering
Secretarial assistance
CAPITAL OFFICE SERVICES
219—1207 Douglas St. 386-1324

"SWINGERS"
Join Canada's fastest growing adult contact magazine. Single gals may place FREE ads. $4 for latest issue or free information write: J&D, P.O. Box 1383 Victoria, B.C. V8W 2W3.

LOST? ALONE?
Pacific Guide and Escort Service for ladies and gents. 478-1531.

PATIO SCREEN DOORS. ALSO fly screens for windows. Old, established, guaranteed, Duncan, Ltd. 385-4258 from 6 to 9 am or during evening.

DIDDY WAH DIDDY
Puppets. Available for parties, fairs, schools. "The Greatest Little Show on Two Legs." 383-0243.

INSTANT CASH FOR B.C.R.I.C. Shares, Harbour Square Ticket Sales, 910 Government St. 381-6114.

THOUSANDS HAVE QUIT smoking. You can too. $2.98 for How To Booklet. PO Box 6191 Station—C. Victoria V8P 5L5.

THE GARDEN BATH OF VICtoria, a men's facility is now open 24 hours at 660 Johnson St. 383-6623

HYPNOSIS COUNSELLING Licensed consultant Bill Boychuk. Call 382-4092

STOP SMOKING PERMANently. University proven successful, no obligation, 382-2262.

MRS. PAYN-JONES, TRANCE medium, questions answered. 386-3603

ASTROLOGY READINGS. FOR appointment call Wayne at 385-0044.

PSYCHIC READINGS, TEAcups and cards. Fondue Pot Restaurant, 1100 Yates, 388-4468

ACHEY FEET, HEADACHE, backache? Vita-Flex Reflexology relieves. 383-5562, 384-3841.

THERE IS NOBODY RUNNING the store at 723 Goldstream. To those with ears let them hear.

CARD READING IN DEPTH
Seventh Year 656-1753

EUROPEAN FOOT CARE
By Monika 478-1245

TAROT CARD READINGS. 385-6855.

42 EDUCATION

JUAN DE FUCA DAYCARE SOciety, 911 Jenkins; has vacancies for children 3-5 years of age. Apply now for September, 478-3711

TUTORING—PROFESSIONAL help by experienced teacher. French, math, new and old methods. 598-2331.

PRIVATE TENNIS LESSONS. $10 per hour, my court. 592-1705.

60 FUEL

BEAVER FUELS
Full cord of seasoned alder. $75. Well split, free delivery. 382-9325.

SEASONED ALDER, CUT, split and delivered. $70 per cord. Free stacking for O.A.P.'s. 642-3676

ALDER WOOD, SPLIT, DElivered, $45 pickup load, $70 cord. 478-4815.

SAVE MONEY BY CUTTING your own firewood in Metchosin. 658-5795

PRESTO LOG SPECIAL
240 for $59.95--delivered. 386-1750, 479-8877.

DRY FIREWOOD, CUT, SPLIT, delivered, $80 per cord. 642-4988 after 5pm

LUMBER FOR FIREWOOD, cheap. 477-8070, 5-7pm.

ALDER, $70 A CORD, SPLIT and delivered. 642-3636

63 TIMBER

WANTED TIMBER
FELLED, BUCKED or STANDING
Fir, Cedar or Hemlock
Ideal Sawmill Ltd.
385-0441

TIMBER WANTED
Standing or felled, top prices paid. 385-7013.
GLACIER LOGGING LTD

65 BUILDING SUPPLIES

CanWest
building materials
3005 JACKLIN RD.

2x4—ECON		$99/M
1x8—ECON shiplap		$120/M
⅜" K3 BOARD	per sheet	$5.50
4" CERAMIC TILE	85¢ a sq. ft.	
¼" ASPENITE	per sheet	$5.95
4x8 - ½" Drywall	per sheet	$4.19

OPEN MON.-SAT.
478-5509

ROUGH CEDAR, ALL DIMENsions. Hidden Valley Sawmills. Open daily, till noon Sundays. 112-743-2830.

65 BUILDING SUPPLIES

HOME LUMBER & Building Supplies
470 Ardersier Rd.
385-8711

PLYWOOD SALE
STANDARD

4x8—5/16 Std fir	$6.25
4x8—⅜ Std fir	$7.50
4x8—½ Std fir	$10.25
4x8—⅝ Std fir T&G	$12.50
4x8—¾ Std	$14.50

	Factory	D:UnS
4x8—¼	8.50	$5.95
4x8—⅜	11.50	$6.50
4x8—⅝	16.50	$10.25
4x8—¾	18.50	$13.50

LUMBER SALE
STD. and BTR FIR

2x4—6'	$155
2x4—92¼ pet Studs	$255
2x4—8'—14'	$285
2x6—8'—14'	$285
2x8—8'—24'	$310
2x10—8'—24'	$365

Louvered Bifolds
#1 Select Mahogany
c/w hardware

	½ Louver	Full Louver
2668	$38	$34
5068	74	$65

Duroid Shingles
210 wt. No. 1 Asphalt self seal. All colours in stock, per bundle. $9.95

INSULATION
FIBREGLASS
PRICE PER 1,000 sq.ft.

R12—4"	$165
R20—6"	$265
R28—8"	$375

GYPROC
Price per 1,000 Sq. Ft.

½" GYPROC	$135
⅝" FIRESTOP	$180
STUCCO WIRE	$30
PERMAX	$6.50

Deliveries made anywhere on Vancouver Island and Gulf Islands. Before you buy compare our prices. For quality, service and guaranteed savings, phone:
386-3374, 385-8711

JUBILEE BUILDING SUPPLIES Ltd.
INSULATION

R12	$160 M
R20	$260 M
R28	$370 M

ROOFING
DOMTAR
Asphalt Shingles

Permatite	$10.95 Bdl
Truseal	$ 9.95 Bdl

LUMBER

2x4x6' shorts	62¢ each
2x4x8' utility	$1.18 each
2x4x10' utility	$1.45 each

Dashwood Windows
Merit Cabinets
Floor Coverings
Monday to Friday
7:30 - 5:30
Saturday, 8:00 - 5:30
6772 Kirkpatrick 652-9141
OFF KEATING X ROAD

NORSECRAFT HARDWOOD Industries Ltd.
383-4233
NOW IN STOCK
ALDER
North America
ALSO: Open Saturday All Day
531 David St. 383-4233

FENCING
Light constructed 3' picket fence 50' — $49. Standard 3' picket fence 50' — $69. 4' board or good neighbor fence 50' — $72.
SAANICH LUMBER
1496 ADMIRALS RD.
385-2486

CHEAP. NEW FACTORY SALvage glass, and thermo units. Less than ½ regular price. Windowscreens, $1-$4. Can deliver. Works rear of Slegg's Lumber, Fifth Street, Sidney. Open Monday-Friday 12:30-4pm, Saturday 8-12noon. 656-6656

ALUMINUM WINDOWS
Discounted prices for odd sizes. Also, thermal conversions, patio doors, screens, aluminum siding and gutters.
Alcan Building Products, 6680 Mirah Rd (off Keating X Rd.) 652-3901

GLASS: VARIOUS USED house glass for sale, including some large single sheets also 4 sets of Wescraft single glazed 6' doors and 1 8' (no outside frames) also some small Wescraft sliding windows (no outside frames) 652-3055.

USED FLOORING, EXCELlent condition; ¾"x3¼" fir, tongue and groove; ¾"x2½" tongue and groove; mahogany ¾"x1½" tongue and groove; oak ¾"x1½" tongue and groove; elmflat strip. 595-8252, 385-4665.

SLUGGETT & BROWN JOINERY
Wood Windows, Doors, Frames
526 DISCOVERY ST. 382-3011

18 BOXES OF NEW CEILING tile, asking $12 a box. 70 yards of new green kitchen carpet, 1 piece, $7 a yard. 477-0497

ITALIAN TILE AT DIRECT IMport price, a genuine saving. 386-2812.

12' ALUMINUM ROLL UP door, C/W; rails, bracket and chain, $475. 381-1422

TEMPORARY POWER POLE, 100 amps, $75 or best offer, 479-8160 after 5pm.

GARAGE DOOR, METAL roll up, 16x7, good condition, $150. 477-5715.

24" RUSTIC SHAKES, $67 A square, ⅝-1" thick, 477-9673 or 595-7179.

18" BARN SHAKES FOR SALE. 382-9181; evenings 477-5655.

24" HAND SPLIT TAPER shakes. 477-4674.

70 MUSICAL INSTRUMENTS

WE ARE OVERSTOCKED!! TAKE ADVANTAGE OF THESE!! NEW THOMAS ORGANS AT LOW LOW PRICE OF $1299. REDUCTIONS IN OTHER MODELS TOO!!
BERNIE PORTER MUSIC
725 CALEDONIA 382-9542
PARK FREE
CLOSED MONDAYS
JULY AND AUGUST

ANTIQUE PIANO STOOLS
STARTING AT $75. & UP
SCOTT PIANO & ORGAN
1400 Blanshard 386-2434

70 MUSICAL INSTRUMENTS

SUMMER TRADE-IN SPECIALS
Many Brand names to choose from
Come in and try one . . .
You May Like It

USED ORGANS
Older Baldwin — beautiful tone $ 750
Kawai—Auto/Chord—Cassette — Reduced $1695
Hammond—Ideal starter organ $1495
Galanti — all the latest features $2395

USED PIANOS
Mason & Risch — Excellent condition $1295
Newer Heintzman — must sell $2695
Newer Baldwin — walnut finish $2495
★ TERMS TO SUIT YOUR BUDGET
★ LESSONS

BALDWIN PIANO & ORGAN CENTRE
"Right Across From The Bay"
1736 DOUGLAS 381-0551

PLAY IT? YOU BET!
Come in and TRY our guitars in our sound room.
P.S.
IBANEZ 335 copy now in stock at
McMusic
COLWOOD
2244 SOOKE ROAD 478-4622

CLEARANCE SALE
All guitars and amps must go, no reasonable offer refused. ELECTRIC STRINGS ONLY $4.75. Still the best guitar and amp servicing and repairs at
THE GUITAR SHOP
Soft Sounds Music
535 YATES 381-5814

THIS WEEKS SPECIAL
HAMMOND 2 manual organ model 9722 with rhythm and bench was $1595 NOW $1495.
GLEESON MUSIC CITY
Home of HAMMOND Organ
714 FORT 388-9632

PLAYER-PIANO
American make, P.A. Stark, circa 1916, cabinet refinished. Mechanism rebuilt and guaranteed. $2995 or closest offer. Phone Anderson's Piano Tuning, 477-6439.

JUBILEE TENOR SAXOphone. Complete outfit. Special Pamus price $200. PAMUS MUSIC, 1108 Blanshard (at Fort), 386-8475.

ALLISON PIANO. 384-3935. Specialists in piano restoration. Refinishing, touch-tone building, moving and appraisals. Workshop 384-1154.

RENTALS
reserve now for best selection. Hall and Fairfield Music, 714 Fort, 385-3307.

SNARE DRUM WITH CASE, $85. Brass b-flat trumpet with case, $95. Excellent condition. 383-0695

MASON RICHE UPRIGHT piano, ivory keys, excellent tone, $1500 or best offer. 112-743-4736 after 6.

CANADIAN UPRIGHT PIANO, excellent condition. 384-3935, 384-1154.

FENDER F50 ACOUSTIC GUItar, like new, $320 with case. 474-2677.

GUILD D50 6 STRING, EXCELlent condition, like new, $675 obo. 595-7596

MASON & RISCH PIANO, EXcellent condition. $2100. 384-8563.

PRO II AMP, EXCELLENT for practice, 15-watts. $130. 477-4377.

FLUTE LIKE NEW, SILVER plated, Gemeinhardt, $175 firm. 384-1278.

NELSON UPRIGHT PIANO, good tone, with bench, $700. 477-2979.

SOLID BRASS TRUMPET
Excellent shape, with case. $110. 381-0273.

WURLITZER UPRIGHT, $1200, excellent condition. Cabinet fair. 598-2523.

BANJO, 5 STRING, $150. TWO African Kalimbas, $25 each. 477-9897.

LESAGE CONSOLE PIANO $1250. Hammond organ M300 $1100. 658-1066, 5-9pm.

5 PIECE MAXWIN DRUMS with extras, $600. 592-4721

WRIGHT UPRIGHT PIANO, $1,000. 477-9232 after 5pm.

SELMAR MARK VI TENOR saxophone for sale. 652-1204

77 FENDER MUSICMASTER bass $300. Call Tom 598-3098.

71 MUSIC TEACHERS

"Enroll To-Day"
FOR PROFESSIONAL INSTRUCTION
Guitar - Accordion
Piano - Drums
Organ - Violin
BERNIE-PORTER MUSIC
725 Caledonia 382-9542
Near The Bay Park Free

PIANO TEACHER, NEW IN Esquimalt area. Register now for September. Popular: Victoria or Toronto Conservatory of Music Program: beginner and adult courses. C. Harvey, A.V.C.M. 388-5167, weekdays after 7 please.

ORGAN & PIANO LESSONS
Professional one-hour lessons for anyone any age. Enrolment is limited so register early.
Baldwin Piano & Organ Centre
"Right across from the Bay"
1736 Douglas 381-0551

EVERGREEN CENTRE FOR Creative Musicianship. Professional instruction in guitar, piano and voice. 388-9153

GUITAR LESSONS AVAILable in Pop, Rock and Country styles. Theory lessons also available. Call Karl, 386-0605.

MRS DIANE FERGUSON
B.A., A.R.C.T. Teacher of piano, organ, and theory, Gordon Head area. 477-7078

PIANO AND THEORY. JIM Anderson, A.R.C.T., R.M.T., in Gordon Head area, 477-6439.

77 MOTORCYCLES

VICTORIA HONDA
Harley-Davidson
2851 DOUGLAS 386-8364
Dealer 5854

1979 HONDA CX-500, LOW miles, Krauser bags, fairing, etc., etc. Excellent condition. Best offer on $2900. Dennis at 384-9864 after 5pm.

1980 HONDA CM400T, EXCELlent condition, extras, $2500 new, selling for $2000. (Buying car). 595-7622 (home), 388-4433 (office).

VESPA MOTORSCOOTERS
MOPEDS — 18 MODELS
ISLAND MOTORS, 385-3515
602 Esquimalt Rd. Dealer 5138

75 YAMAHA RD250, EXCELlent shape, 7850 miles, rebuilt motor. $750. View at 61 Caton Place.

1973 HONDA 350/4, LOW MILEage, excellent shape, just overhauled, must be sold, $800. 474-1565 after 6pm.

HONDA ELSINORE — 125 trail or street, only 1500 miles, bargain. $650. 479-7231 or 384-4785

1979 HONDA CX500 DELUXE, fairing, 2200 kilometers. Absolutely mint condition. $2700. 477-6560

77 MOTORCYCLES

Islands' Largest Selection of
USED BIKES
Many On Sale Now
Save Up To $1,000

	WAS	SALE
*80 HARLEY Class.	$7995	$6995
*78 YAM 1100	$4995	$4495
*78 YAM 1100	$4995	$4695
79 HON CBX	$4199	$3699
*76 HON GL LTD	$3999	$3599
*77 SUZ GS750	$2999	$2699
*77 YAM XS750	$2399	$2199
77 YAM XS750	$2199	$1999
79 YAM XS750	$2699	$2499
79 YAM 650 SP.	$2399	$1999
*79 YAM 650 SP.	$2499	$2199
78 HON 750F	$2699	$2399
78 HON 400 auto	$1699	$1499
75 HON 500 w/sidecar	$1895	$1699
78 YAM TT500	$1699	$1499

PLUS

ROAD
*79 HON CM 185 $1299
*78 HON CM 185 $1099
75 YAM 125 $ 599
78 HON NC50 $ 379
*DENOTES EXTRA EQIP.

TRAIL
80 HON XL500 $2199
79 HON XL250 $1649
79 HON XL250 $1599
79 YAM MX80 $ 595
78 HON Z50 $ 399
78 HON CT90 $ 849
78 HON CT90 $ 799
77 HON XR75 $ 595
77 HON XR75 $ 499

AS-IS SPECIALS
76 YAM 650 $1099
77 YAM RD400 $ 899
76 YAM RD400 $ 799
78 YAM TY250 $ 999
78 HON CB125 $ 599
75 YAM 80 $ 349
75 HON CB125 $ 399
75 HON CB360 $ 899
72 HON CB100 $ 399
72 YAM 60 $ 199
PLUS OTHERS NOT LISTED

MULLINS MARINE
925 Yates St. Dealer 5245
382-1928 382-4515

HONDA SPECIAL
On 1980 Models
CB750F
CB750 Custom
CB650 Custom
CX500 Deluxe
Buy any of the above models and receive a $250 accessory bonus of your choice.
CM400TA
CM400EA
CM200TA
XL250SA
XL185SA
XR200RA
Buy any of the above models and receive a $100 accessory bonus of your choice.
PLUS...
HONDA MINIS
ON SALE NOW
XL80SA REG. $879 NOW $799
XR80 REG. $829 NOW $769
CR80 REG. $879 NOW $799
Z50R REG. $629 NOW $529
1 ONLY ATC 185
REG. $1639 NOW $1459

MULLINS MARINE
925 Yates St. Dealer 5245
382-1928 382-4515

1980 YAMAHAS
ON SALE NOW
Save Up To $500

	REG.	SALE
1100 Special	$4849	$4349
1100 STD	$4599	$4199
850 STD	$3699	$3399
650 MAXIM	$3549	$3399
650 Special	$3099	$2899
400 RD	$2199	$2049
250 SR	$1589	$1489
MX 175	$1399	$1299
MX 100	$ 939	$ 859
MX 80	$ 729	$ 669
YZ 125	$1689	$1499
YZ 50	$ 799	$ 739
GT 80	$ 829	$ 769
DT 100	$1029	$ 949

PLUS
79 YAMAHA
XT500 NOW $1999
SEE US NOW AT
MULLINS MARINE
925 Yates St. Dealer 5245
382-1928 382-4515

1974 HONDA MT250 ROAD AND trail. Only 2300 miles, one owner. Like new condition. $800. 656-6431.

MOTORCYCLE FOR SALE, professionally-chopped, 650 Triumph, best offer. Timmis Motor Co. Ltd. 409 Swift.

1975 SUZUKI 550 RAMAIR, $900 or best offer. 1974 Yamaha TY250, $600 or best offer. 479-7022

MUST SELL.
1978 Honda 400, T2, 3,000 miles, $1400 or best offer. 382-6203 weekdays after 6.

Brooklands Motorcycles
HARLEY-DAVIDSON HONDA
937 Fort Dealer 6121 383-5926

1975 HONDA SUPER SPORT, 400 cc, 4 cylinders, $750. 384-5659.

1979 RM125N, EXCELLENT condition, runs well, looks trick. 642-3214.

1970 BSA ROYAL STAR A50. Springer front end. Completely rebuilt. Offers. 656-4139.

78 PE SUZUKI 175, EXCELlent condition, $1200. Also 75 CR Honda 125, $550. 384-5620.

TRIUMPH BONNEVILLE, 1972, $1300, excellent. 381-1014, 382-4384.

MUST SELL, SUZUKI 500, NEW tires, good condition, best offer to $700. 652-9655 or 656-2492.

79 YAMAHA SR500, BLACK, IMmaculate, 3500 kms, $1850. 383-0760

79 YAMAHA IT250, GOOD shape, well maintained, must sell, $1200. 658-1278

66 HONDA S90, GOOD CONDItion, used daily, many spare parts. $250. 478-9903 after 5pm.

72 SUZUKI TS100, LIKE NEW. Can view at 1658 Pearl St. 6-9pm.

SUZUKI RV125, 1600 MILES, $500 or offers. 386-4594 after 5pm.

1977 750 HONDA SUPERsport, 4,500 miles. $2250. After 6pm, 474-2443.

76 CAN AM 250; PAIR OF leathers, size 32 waist; pair size 11 motocross boots. 386-4206.

1972 250CC KAWASAKI TRAIL, running but needs work, $60. 385-1031

1974 HONDA 500, FULLY dressed, $1500 or offers. 383-7751.

1978 YAMAHA TY250, GOOD condition, tank dented, offers. 658-8806

HONDA CB400, EXCELLENT condition, many extras. $1350 or best offer. 598-6749.

1975 HONDA CB360 7500 LADY driven miles $750. 478-8638

77 MOTORCYCLES

WANTED: HONDA CT90 trail. 1975 and up. Top condition. 658-8847

1977 SUZUKI TS100, CLEAN, 6,000 miles, works beautifully, $460. 656-6993.

GO CART WITH HONDA 175 motor, new battery. 595-6291 Gordon.

1978 KAWASAKI KE175, DUAL purpose motorcycle. 2500 km. Like new. $900. 478-9328

77 YZ80, GOOD CONDITION, $450 or offers. Call before 3pm. 652-9509.

BLACK SHOEI SADDLEBAGS, running lights, turn signals, universal mounts, $150. 652-9357

REBUILT 1974 YAMAHA 80YZ, excellent condition. $429. 479-8015.

TWIN STAR-79
4000 miles only, blue, $1200. Day 381-1224. Evening 479-3766.

1969 TRUIMPH 500, GOOD running order. 1967 Yamaha 305, runs. Offers. 382-2691 after 4pm.

79 HONDA CX500 DELUXE, only 1000 km., Shoei fairing, case bars, $2900. 384-6028.

FOR SALE 1977 HONDA 550 four. Phone Dave between 4pm-6pm., 384-2103.

WON IN CONTEST, NEVER used, 1979 Yamaha Enduro 100. $900 or best offer. 386-6012

1980 HARLEY DAVIDSON LOW Rider, many extras, low mileage, 656-6072.

1979 HARLEY LOW RIDER, IMmaculate, 1600 kms, extras. $6995. After 5pm, 595-5062.

1978 YAMAHA 250 ENDURO, 1100 kms, showroom condition. $1350. 598-3804 before 1pm.

250CC SUZUKI "HUSTLER", 6 speed, very good condition, $650. 112-749-3361

1977 HONDA 750 SUPER sport, excellent condition, $1900. 112-748-1874 Duncan.

72 HARLEY DAVIDSON FOR sale, $5000. Call 479-0692

250 YAMAHA TRIALS, REAL good condition, 478-5215

TRIUMPH 1958, 650CC, CHOPper. 382-6856 after 7pm.

76 HONDA 750, GOOD CONDItion, $1600 or best offer. 478-1119

'77 YAMAHA 400 ENDURO, $850. 388-7061, 479-7387.

1979 NEW HONDA 750K, equipped, $2800. 382-3326.

'76 650 YAMAHA FOR SALE, $1500 or serious offer. 479-5982.

YAM 1977 TY250, $800. 381-2272

1969 MONTESSA 250 TRIALS, $500. 478-7693

1979 HONDA XR185. TOP CONdition. 1500 miles. $1000. 478-8047

SUZUKI SP370, 1100 KILOMEters, $1000, must sell. 652-4931

73 SUZUKI TS90 BUSH BIKE, runs okay, needs work. 478-9147.

78 YAMAHA 175 ENDURO, $850. 477-4329 after 6pm.

1973 175 CD HONDA
479-1724

1974 YAMAHA RD350. IN GOOD condition. $600. 478-6158

78 BICYCLES

RUSS HAY
BICYCLE SHOP
2542 GOVERNMENT ST.
384-4722
1215 ESQUIMALT RD.
388-6712
LARGE SELECTION OF NEW & USED BIKES!
TRADES WELCOME

J.C. HIGGINS 1 SPEED BICYcle, balloon tires, mint condition, could be collector's item. 477-9897.

TWO BOY'S BICYCLES, YELlow Beekay Mini-racer for age 4-6; red Deelite for 7-10, reasonable. 477-8271.

GIRL'S RALEIGH BICYCLE, $65, basket carrier and stand. 477-8070, 5-7pm.

BOY'S PAPER BIKE, VERY good condition $35. 479-4952 after 5.

MANS 10 SPEED, 21" FRAME. Before 9am. or after 8pm. 385-0698.

BOYS BLUE BIKE 17" WHEEL diameter with basket, lock and horn, $40 cash. 477-8237

WANTED: PAIR OF BICYcling shoes, size 11, 592-4851

LADIES CCM COASTER BIKE $60. 478-8068.

IVERSON 10 SPEED, GOOD condition, offers. 479-7537.

BOYS MUSTANG FOR SALE, $30. Call 656-4040.

80 BOATS and MARINE

GIBSON POWERCRAFT CENTRE LTD.
BOATS
GLAS-PLY
HOURSTON GLASCRAFT
MIRRO-CRAFT
BAYLINER
CANAVENTURE
STERN DRIVES
BMW-Volvo Penta
OMC—Mercruiser
OUTBOARDS
JOHNSON
SEAGULL
NEW LOCATION
730 HILLSIDE
382-8291
Service entrance from Market St.

DOUBLE EAGLE
New 17' Deluxe
★ Full camper top
★ 2 elec wipers
★ 80 HP Mercury el.
★ 2000 lb. galv. EZ Loader
★ battery and box
★ Reg. list $10,267
PACKAGE $9,240
★★★★★★
GOOD SELECTION
MERCURY and HONDA Outboards
IN STOCK NOW
MULLINS MARINE
925 Yates St. 382-4515

CAMPION
DOUBLE EAGLES
SUNRUNNERS
LUND Aluminum
JOHNSON Outboard
ROADRUNNER Trailers
bob whyte marine ltd.
SALES AND SERVICE
Corner Harbour and Resthaven
656-7286
SUMMER HOURS
OPEN 7 DAYS
9 a.m.-6 p.m.

40 T. PACKER INS. FIBER GLASS AL. FISH HOLD. 8V 71 G.M.C. OR L & HERR GILL NET LIC. AVAIL. SOME HAL GEAR. 112-624-5354

80 BOATS and MARINE

MARINERS
compare our services & prices
MERCURY ENGINES
EZ LOADER TRAILERS
MARINE SERVICES
Fiberglass Supplies
Open 7 days: 7 a.m. - 7 p.m.
2072 Henry Ave., Sidney
656-7311 656-7664
home of the MARINER
SKOOKUM

PAINTING YOUR BOAT?
See us for a variety of epoxys, polyurethenes, enamels and anti-foulings. From STEEL-COTE, ENDURA and Z-SPAR.
PELAGIC
428 E. Burnside
386-1811 386-7814

NAVIGATIONAL AIDS
We have charts, books, parallel rules, dividers, protractors, compasses and much more for charting your course at
McQUADE'S MARINE SUPPLY
1252 Wharf St. 388-4343

LANDING BARGE
★Ex-coast guard heavy duty all steel construction.
★Two hull compartments suitable for fuel transport.
★Large deck area and loading ramp.
★Vessel is highway transportable.
★Powered by near new F4L-912 Deutz diesel.
★L.O.A 33' Beam 10.5' Draft 3' $32,000. Phone 748-1595.

SOUNDERS
SPECIAL SALE
SEA FARER 3
FLASHER SOUNDERS
Reduced to $130
At Victoria Marine Electric
24 Huron St.
383-9731 382-6153.

ADVANCE YACHTS LTD.
SALES and BROKERAGE
4 LOCATIONS TO SERVE YOU
Bosun's Marina 656-5558
10775 McDonald's Park Rd.
Sidney, B.C.
Oak Bay Marina 598-3366
Pedder Bay Marina 478-1771
NANAIMO
Newcastle Marina 753-1512

DANISH APOLLO 32 DIESEL cruiser, equipped and maintained to highest yacht standard. Perkins 6 cylinder diesel, 1200 hours. Extensive equipment list includes hot air furnace, two radio telephones, spare propeller, inflatable dinghy with outboard, 4-burner with oven, refrigerator, knotmeter, sounder, anemometer, Jensen stereo system and all else required for sea. 592-4159.

SUNTIME yacht shop
Your Nautical Decorating Centre
Open Mon-Sat 10-5; Sun 11-4
2449 Beacon, Sidney 656-2434

THUNDERBIRD YACHT SALES
WESTPORT MARINA
Next to Swartz Bay Ferry
2075 Tryon Road, Sidney, B.C.
656-5832
NEW and BROKERAGE boats
OPEN 10 a.m.-7 p.m.
CLOSED TUESDAY

IT'S BOTTOM TIME!
Come and let us do your bottoms with our fast and efficient pressure washer. Phone for appointment for travel lift or marine ways for haul outs.
Canoe Cove Marina Ltd. 656-5633

DELUXE SKI BOAT, 1979 CUStom built 17' Telestar. 1980 newly installed 185 omc, Select-trim motor, true course steering, full instrumentation, swivel bucket seats, built-in long range tank, spare prop, your choice of new trailer with or without brakes. Ready to demostrate at Shawnigan Lake. $9,995 598-5813 town 743-2398 Shawnigan.

CANOE COVE
Yacht Sales
Open 7 Days a Week
656-5711 656-3915
Evenings, 652-4386

Star Marine
MARINE BROKERS
SAIL & POWER
9843 — 2nd. St., Sidney
656-3112

22' SANGSTER
Dolphin sedan, 188 Mercruiser f.w.c., dual batteries, depth sounder, C.B. radio, dinghy on swimgrid, full galley, marine head. Very clean. $10,900. Many more to choose from at
CEDAR GROVE YACHTS
656-2580

28' SPORT FISHERMAN
1974 Fiberform Command Bridge, double cabin, large rear deck, complete canvas, bimini top, twin 6 cylinder FWC, VHF, sounder, spot light, dingy, AM/FM stereo tapedeck. Ideal for both fishing and cruising. Moorage available. $28,500. 656-6104.

$21,900
33' Chris Craft fiberglass houseboat. Power: 307 Chev, 270 Volvo outdrive. All electric galley with microwave. 40 Channel CB, depth finder, FM 8 track radio. 8' dinghy, 5½ hp Johnson. Moored at Maple Bay Marina. Call Victoria 478-3059 or Duncan 746-7424

Mercury Marine
385-1457 800 Cloverdale

VHF
SPECIAL → 55 channel dual watch marine radio telephone with antenna and PA horn $699.50. CB units $109.95, VHF 12 channel $399.95.
B.C. SOUND & RADIO Service
931 FORT 383-4731

GAS DOCK
Open Every Day
8 a.m.-9 p.m.
VAN ISLE MARINA
Tsehum Harbour Box 2130
656-1138 Sidney, B.C.

SPECIAL
16' VANGUARD
—50 hp Mercury el.
—1250 lb. Road Runner
$6,595
THUNDERBIRD YACHT SALES
Call Harry 656-5837

80 BOATS and MARINE

DON'T MISS THIS ONE. 32' Chriscraft and boat house, well kept, sleeps 8, dinghy, stand up head, VHF radio and CB, sounder, snifter, twin near new Chev V8's, many more extras, $32,900. 112-748-1358 24 hour phone.

DON'T CALL UNLESS YOU want to turn heads. 21' Speedster day cruiser, 70 MPH plus 330 Merc leg and drive. Fantastic custom tandem trailer. 49 hrs. on complete unit $12,950. Car, truck or boat taken in trade. 656-7259. Dealer 5078.

Selling Your Boat?
We will buy, consign or list your boat, power or sail, large or small. Just call 656-3112 for a no obligation appraisal. Star Marine Ltd.

CHEOY LEE
Diesel Trawlers
For Information Call
ANGLER'S ANCHORAGE MARINA
652-3531 933 Marchant Rd.
Brentwood Bay

40' MOTOR YACHT GRENfell design professionally built 1962. Now the home of an experienced shipwright. Mint condition throughout. June 1980 survey. $72,500. Phone Squire & Coombs, 384-3363.

40' REGISTERED TUG "SEAcoaster" 400 hours on rebuilt Cat. D 343, normal electronics, Hyd steering and wintch, coast guard approved coasting license, excellent tow boat. $67,500. 478-3940 652-2918.

OUTBOARDS-INBOARDS
Repairs up to 25hp.
PARTS: CHRYSLER -SEAGULL-BRIGGS
D&R Mowers
615 Chatham
384-5551

CUSTOM MARINE CABINETS and expert woodwork done by quality craftsmen. Call Philbrook's Shipyards Ltd. at 656-1157 for free estimates — located at 2324 Harbour Rd., Sidney.

22' SANGSTER DOLPHIN, EXcellent condition. Bennett trim tabs, new canvas, VHF, CB, anchor pack, head, etc. 10,000 lb. tandem trailer. $12,500. This boat caught the 60 lb. Chinook. 478-9203.

RIVER RUNNER KAYAK, large volume, rugged, 4 metre boat, seen lake and ocean touring only, with spray skirt, paddle, flotation bags, $350. 112-537-9500, Salt Spring Island, or leave message at 112-537-9811

WORKING COUPLE LIVING aboard 30' sailboat, seeking private moorage in Victoria area. Excellent references. Due to job transfer, require moorage as soon as possible. Please call 656-7684.

BARNACLE YACHT CHARTERS
41' Canoe Cove 32' Trojan
27' Chris 62' Pacemaker
Booking times still available in August.
382-6633

SAFE COMFORTABLE FAMily cruiser 23' cedar on oak. 4 cylinder Volvo diesel. Warner velvet drive, head, galley, 10hp Seagull aux, dinghy, 7 knots at approx. 1 gallon-hour. $6500 112-743-2285

YAR 26 F/G DIESEL CRUISER, .65 GPH at 7 knots, sleeps 4, every conceivable option less radar. $30,000 o.b.o. May take runabout on trailer in trade. For appointment to view, Mill Bay 112-743-5742

MERCURY MERCRUISER
SERVICE
Marine & Power Products
402 A Esquimalt Rd. 382-1211

Boat Trailer Springs
Parts and repairs. Prompt service. Logan Spring and Suspension Ltd. 60 Crease Ave., 384-2744.

NEAR NEW 16' RUNABOUT, full canvas, trailer. 85HP Mercury, kicker. AM—FM stereo, CB, 3 fuel tanks. Excellent condition throughout. $5,995. 383-5879 after 5pm.

MERCRUISER PARTS & SERVICE
Canoe Cove Marina Ltd. 656-5633

SPECIAL: 74 K&C 22' HARDtop, 307, 225 hp, leg, f/w, CB, sounder, dinghy, head, anchor and galley pack, 2 props, 2 batteries, $10,900 firm. 656-4945 evenings

SPECIALIZING IN BOAT flags, pennants, and banners. Your name, logo and design appliqued on heavy duty nylon. Guaranteed work and service. 382-8924.

16½' SKI BOAT, CANDY apple metallic red, fully-upholstered, tach, Speedo, Ride-Glide steering. On trailer ready for your motor. Offers on $2500. 478-2850.

19½' ALL WEATHER CABIN fishing boat with 60 hp Evinrude. New steering, new paint, moorage til April. Appraised at $3000 plus. Must sell. $2500 or offers. 592-6413.

SEAGULLS O/B
40 plus
Century Longshaft W/C
B&R Mowers
615 Chatham
384-5551

1977 22½' BAYLINER CUDDY, 190 OMC I/O F.W.C., trim tabs, canvas covered rear deck. 1 owner, immaculate, 250 hrs. $14,900. Douglas Volkswagen, 388-5466.

24' SEDAN FIBERGLASS Cruiser, I/O, low hours, depth finder, compass, trim tabs, bilge pump, anchor, swim grid, dinghy, head, icebox, stove. $14,800. 479-6234.

36' "C" LICENCE X W. C. troller, Perkins diesel, hydraulic steering, new 14 skate aluminum long line drum, 4 skates gear, full electronics, electric anchor winch. 478-7981

1975 6 METER REINELL, 188 Mercruiser, cuddy cabin, CB radio, trim tabs, marine head, 2 spare props, 4 lifejackets, anchor, EZE load trailer. Asking $8200. 658-5165.

24' COMMAND BRIDGE, 188 Merc, inboard/outboard, fresh water cooled, head, galley, dinghy, trim tabs, etc. $13,000, consider pickup, car, motorhome or ? in trade. 478-4562

CHARTERS
Fishing, cruising, diving, etc. Hourly, daily, weekly rates. Also weekday specials. Venture Boat Charters. 112-753-5531

1976 17½' BAYLINER QUARtermaster, 188 hp Mercruiser, fresh water cooled. With trailer. Excellent condition. 112-743-2386.

18' SANGSTERCRAFT CUDDY cabin, 140 Mercruiser stern drive and EZ loader trailer, excellent condition, $7900. 656-5144.

MARITAL SPLIT. MUST SELL 1976 24' Reinell, 188 Merc cruiser I/O, low hours. Offers. A.M.S. 478-7686.

23' 1976 SANGSTER CHINOOK, FWC, depth sounder, downrigger, and many extras. May be seen at West Bay Marina, berth A-5. 477-8242.

12' CALAGHARI-GHIGI, inflatable, immaculate condition, plus Johnson 18 HP outboard. Must sell. Leave message for Michael: 642-4894.

26' SABRECRAFT, 165 HP Mercruiser I/O. Reconditioned leg. Dinghy. CB radio, depth sounder, compass. A good starter boat. $14,000. 384-6932

22" GLASPLY, 165 MERC cruiser I/O, F.W.C., many extras. $10,900. 478-7686.

PERKINS DIESEL 4—236-80 HP. Rebuilt to new life; zero hours. Equipped with radiator. Parts available for marine. $3750. 642-3578.

VICTORIA BOAT MART HAS A large selection of stern drive as well as inboard gas + diesel power boats, priced from $6,500. 453 Head St., 383-3324

80 BOATS and MARINE

1974 16' HOURSTON GLAscraft, 65 hp Evinrude, 1200 lb Roadrunner trailer, many extras, priced to sell at $4800. 383-0775

1977 16' DOUBLE EAGLE, EXcellent condition, Roadrunner trailer, depth sounder, small motor mount, full canvas, $5000 firm. 595-1572.

MV DAWN RAIDER, 63' cleaver design, dragger-seinerpacker. New 1980. Many extras. Priced at cost. 658-8574 evenings.

VEHICLE TRADE CONSIDERed. Super roomy 17' Bravado, 7'6" beam, hardtop, 130 Volvo, berth and trailer. Many extras. Like new. Phone 478-4696.

77 HOURSTON HARDTOP, 70 hp and 79 10 hp Johnston, Road Runner trailer, brakes, depth soufder, CB and down rigger. 1 owner. $7500 383-7940.

SQUIRE & COOMBS
MARINE BROKERS.
45 Bastion Square. 384-3363.

CHRYSLER — SEAGULL
MARINER OUTBOARDS
Ken Prasing Equipment
934 Goldstream 478-9313

MUST SELL 22' FISHING boat, 318 Chrysler inboard FWC, radio, sink, anchor, head. Best offer will take it. 388-9602

14' BOAT AND TRAILER WITH 3½ HP motor, working good. $550 or best offer. Also utility trailer. 474-1311.

CAPT. KIDD'S MARINE
New from California, 18' Jacuzzi Jet, seats six, tandem trailer. 386-4497.

14½' FIBERGLASS, DEEP V, 40 Johnson electric, sleeper seats, full canvas, E-Z load trailer. Immaculate. 1801 Hollywood Cres.

21' FIBERFORM, MERcruiser, head, galley, sounder, anchor, CB, EZ load trailer, $8000, 478-0766.

18' SEARAY, 120 MERcruiser, fresh water cooled, E-Z load trailer, $6500. 658-8055 or view at 1003 Lohbrunner

1975 65HP MERCURY WITH controls, 2 props, low hours, no salt. $1575. Call Doug at 383-8941 or 479-6368.

19' REINELL, FULL CANVAS, 50 hours on new 140 Merc cruiser I/O, Roadrunner trailer. $7900. A.M.S. 478-7686.

SPEEDY PROP AND SHAFT repairs — Philbrook's Shipyards Ltd., 2324 Harbour Rd., Sidney, 656-1157.

100 HP MERCURY O/B, ELECtric start with remote control cables, excellent condition. $850 or best offer. 478-9672.

25' 1975 MAHOGANY HULL diesel displacement cruiser "Daisy". E-34 Canoe Cove. Asking $4500.

18' GREEN METALFLAKE SKI boat, very quick, looks sharp, new trailer, ready to go, must sell. 388-7709

CHARTERBOATS
MARSH MARINE
Deep Cove Marina 656-1611

THE BOAT LOFT
Inflatable Boat Centre
381-1323 563A Johnson

MARINE REPAIRS
Gas, diesel, I.O. 477-6288 days and evenings.

16' SKI BOAT, INBOARD 327. Goes well. $3500 or best offer. 595-7868.

200 FEET OF 5/16 INCH ANchor chain, good condition. Please call 477-0677.

OPEN MOORAGE AVAILable up to 20' boat, Sidney area. 477-7610

24' REINELL EXPRESS, deep—V hull, 188 Merc, extras. $13,200. 652-4051.

7.5 SEARS MOTOR, EXCELlent condition, c-w 3½ gallon tank, $225. 479-6169

15'6 BRANDLMAYR, 85 HP Merc electric start, E-Z load trailer. $2500. 479-8720.

14' BOAT, FULL CANVAS TOP, 50 horse and 3.9 horse, and trailer. $2000. 478-8220 after 6pm

50HP MERCRUISER, OUTboard, excellent condition, 479-0069

30' BOAT, PARTLY RESTORed. Must sell, asking $300. 656-4225.

13' RUNABOUT, 33HP ELECtric start Johnson, $750 or best offer. 479-5629

CANOE: OLD STYLE PETERborough type, yellow cedar, canvas covered. $350. 112-537-2324.

17' FIBERGLASS OVER WOOD boat, 65HP Merc, $1200 or best offer. 382-5092.

24'6" BAYLINER, 1976, F.W.C. Volvo. Loaded and clean. $16,000. 652-2993

17' BOSTON WHALER, 80 HP Mercury, $6900. Bill Spiller, 388-9961 or 383-7798.

12' FIBERGLASS CARTOPper, excellent condition, $425. 479-8015.

REBUILT 335 HP CUMMINGS, NRTO 2—1 twin disc. $8000. 478-6602.

9' LIVINGSTON DINGHY, new, 80 lbs weight, $575. Call 656-0296, 5-8pm

69 MERC OUTBOARD, REcently rebuilt, A1 running condition. Offers, must sell. 656-1861

15HP 1974 JOHNSON, GOOD condition, $500 or offers. 652-4209.

24' GREW HARDTOP, WITH moorage. Excellent condition. Many extras. $10,500. 383-0803.

12' ALUMINUM 10½HP ENgine, oars and trailer, $1200 firm. 385-8273

16' COUGAR SKI BOAT, 115 Evinrude, custom seats and tanks, $5300. 477-2126.

3 HP EVINRUDE, $220, 7' wood punt and oars $80. 592-4840.

TWO GREEN VINYL BOAT sleeper seats, good condition, $40. 656-4296.

18' FISHING BOAT, SMALL cabin, 40hp Johnson, $1350. A.M.S. 478-7686

7' AQUA DORY, $150 AND 1 Westcoast anchor equivalent to Danforth 13-S, 385-3488

1977 HONDA LONGSHAFT 9.9hp, under 50 hours, $700 firm. 478-0207

31' CHRIS CRAFT, TWIN ENgine and boathouse. 642-4838

'69 55 JOHNSON, RUNS WELL, very clean, offers. 477-3849.

1979 6 HP JOHNSON, LIKE new, $625. 384-3569

FOR SALE. 12' ALUMINUM boat $350. Phone 479-0681

1952, 28' CHRISCRAFT. $12,500. 656-5477

12' ALUMINUM BOAT FOR sale. Phone after 6pm, 658-5179

79 SUZUKI OUTBOARD LONG shaft, offers. 652-5785

14' BOAT AND TRAILER, with accessories. $325. 478-9248

16' BOAT TRAILER, NEEDS A little work, $75. 478-6832.

81 SAILBOATS

San Juan Yachts

21' Used	$ 8,500	SOLD
21' Used	$ 8,500	
21' New	$10,979	
23' New	$17,577	SOLD
28' New	$45,960	SOLD
28' New	$45,700	
7.7 New	ARRIVING SOON	

The Above Sold Yachts are on display courtesy of the new owners
Deep Cove Marina and Yacht Sales Ltd.
10992 Madrona Dr. Sidney
656-2810

81 SAILBOATS

SOLD OUT!
All of our new
TANZER SAILBOATS
Some new 1981 models arriving end of July. See us now for brochures, prices and immediate delivery on arrival.
bob whyte marine ltd.
SALES AND SERVICE
Corner Harbour and Resthaven
656-7286
SUMMER HOURS
OPEN 7 DAYS
9 a.m.-6 p.m.

ARCTIC-TROPIC
CRUISING BOAT SALES
MAPLE BAY, B.C.
Off-shore cruising sail boats only. Pat and John Samson, Canada's cruising boat specialists. Will help you find the right boat for your budget.
36' Ketch, immaculate, $49,000.
37' Schnr. Pacific Vet. $60,000.
42' Cutter, quality, $68,000.
40' Sloop, aft cabin, $89,000.
48' Ketch, family boat, $79,000.
30' Tahiti ketch, new, $45,000.
30' Pacific 30, new, $30,000.
42' ketch, unrigged, $37,000.
These and more-write or phone for information. Open 7 days a week Birds Eye Cove, Maple Bay near Duncan. 112-748-8950.

Ensign Yachts
New C & C Yachts
15% Yacht Mort. O.A.C.
TRADES WELCOME
2270 Harbour Rd., Sidney
Days 656-7744
Eves. 592-5606

THUNDERBIRD YACHT SALES
WESTPORT MARINA
Next to Swartz Bay Ferry
2075 Tryon Road, Sidney, B.C.
656-5832
NEW SAILBOATS and BROKERAGE SAILBOATS
OPEN 10 a.m.-7 p.m.
CLOSED TUES.

GRAMPION 23', 4-SAILS, 6 horse Evinrude. Excellent condition. Ready for cruising. Running lights, life lines, anchor pack, CB radio, dinghy, Gimballed stove, many other extras. $12,500. 383-3353 or 388-6275 pager 2525.

RAWSON 30', FARYMANN 24 hp diesel, VHF, sounder, Dickinson oil stove, dinghy, teak interior fully insulated, complete safety equipment. $27,900. Phone 477-8886 after 6pm.

SAILTREND
Marine Supplies & Clothing
Open 9-6. Closed Sun./Mon.
1157 NEWPORT 592-2711

SAANICH LUMBER YARDS
PRAM DINGHY KIT
SABOT KIT
KAYAK (Partly assembled)
1496 ADMIRALS ROAD 385-2486

ENDURANCE 35, CUSTOM built, 1976, aft cabin, centre cockpit, modified cutter rig, ocean proven, large inventory, excellent condition. 656-2386

GYPSY YACHT SALES
"Exclusively Sailboats"
Listings Wanted
656-5591 2270 Harbour Rd.

26' THUNDERBIRD, NEW sails, sounder, knot meter, spinnaker. Offers. 112-748-3676, 112—758-1697.

MAYER STEEL BOATS SPEcializing in round bilge yacht design, build to your specs. 656-4531 or 478-3952

O'DAY 22', IMMACULATE condition, sleeps 4, fully equipped for cruising and fishing, moorage til April. 656-6978.

SAN JUAN 24' 6 SAILS, 9.9 Chrysler electric, fully loaded for racing or cruising. $15,500. after 5 pm. 652-9982.

26' HAIDA, HOOD FURLING gear, 15HP Johnson, Taylor heater, excellent condition. $15,900. Salt Spring 537-5006.

25' CORONADO FG SLOOP, 9.9 Johnson electric, 5 berths, head, sink, stove, icebox, Coast Guard inspected. $11,500. 478-4876.

SAN JUAN 26, EXCELLENT condition, inboard, sailing dinghy, many extras, $22,500. 112-746-7589

18' A-CLASS UNICORN CATAmaran, on trailer, $950. Call Craig, 384-2626.

CAL 20, EQUIPPED FOR class racing or cruising, 1979 7.5 Mercury motor, $7,500. 595-8367.

O'DAY 27', 1975, WELL equipped for race/ cruise, 9.9 electric. 656-3373.

1975 26' CLIPPER, FIXED keel. Offers on $12,500. A.M.S. 478-7686.

240 BUCCANEER, SLEEPS 5, head, galley, and extras. 112-926-3014, 926-8714.

14' FIBERGLASS ENTERprise, must sell. 477-7262; after 5 383-9385.

OLDER TAN COOKE SCHOOner, mast, no sails. $5,000 652-5618 after 6.

BEAUTIFUL CONDITION white/brown Crown 18, Evinrude 6, $5900. 598-2072

AMS MINI FISH II, $700. 477-4101

HAIDA 26', IMMACULATE, 2-years old. 656-6874.

LASER, $1100.
385-7548 after 6pm.

83 AIRCRAFT

WANT TO PURCHASE BLOCK time or share, C—172, C—182, C—210. 592-8264.

SCORPION ROTORWAY HELIcopter parts. 658-8466, after 7pm.

92 SPORTING GOODS

Robinson's
EVERYDAY LOW PRICES
SALES SERVICE
SELECTION
BEAT THE HIGH PRICES — New Midland Bolt Action w/4x scope, 270/308/30/06. Special $299 complete.
RIFLES—Mini 14 stainless .223, $389 — Rem. 308 bdl 3x9, $449 — Park/Hale 30/06 3x9, $374 — Ruger 7mm mag. 4x, $429 — Win. 308 Mod. 88 2½x, $359 — Savage 300, mint, $319 — Win. Mod. 64 30/30, $399 — Sako 7mm mag. Deluxe, $699 — SHOTGUNS — Stevens 12G pump, $139 — Win. Mod. 97 12G pump, $169 — Browning 12G auto 5, $450 — Rem. 12G 870 pump, extra bar, $399 — Win. 12G auto, choke tubes, $239 — PISTOLS — Colt 45 auto, $395 — Colt 38 S&W rev., $99 — S&W kit gun, 22 stainless, $319.
SPECIAL — Swedish SEmi Auto Rifle, 6.5xss. Only $69
EXPERT GUNSMITHING
385-3429 1307 Broad St.

ROLLER SKATES
Everything's on sale-boots, wheels, bearings, complete skates... Everything, at Blue Pacific Roller Skates, 506 Fort St. (near Wharf) 384-2234
"HELLO SUMMER!!" SALE

92 SPORTING GOODS

SPECIALTY GUNS INT KNIVES LTD
VANCOUVER ISLAND'S ONLY SPECIALTY GUNSHOP!
576 Yates St. 383-1044

FRANK WHITE'S SCUBA SHOP
white's water wear
832 Fisgard 385-4713
Next Scuba Course Starts September 22
Next Sport & Diver Course (Certified Divers only) Sept 22
The most comprehensive courses available in B.C.

RIMPAC DIVERS Ltd
If you have always wanted to learn to scuba dive, now is the time to enroll in a course starting Aug. 11. It's safe, it's fun, it's exciting, and the cost is reasonable when you join in a scuba diving course taught by "The Professionals" at Rimpac Divers, 9818 Fifth St., Sidney or phone 656-6313.

HOCKING & FORBES
AT OUR NEW LOCATION
2111 DOUGLAS
AT PEMBROKE
383-2342
Racquet-Stringing A Specialty
Free Parking At Front Door

MOGUL SPORTS
Family Camping Equipment
Backpacking, clothing, tents
SALES—RENTALS—SERVICE
629 Pandora 384-2224

BRESCIA SINGLE BARREL trap gun. Remington 20 gauge automatic, new. 38-55 Winchester. All in good condition. 479-0473.

15' X 30' COLECO POOL WITH plastic dome, sand filter, ladder, vacuum, and solar panel. Best offer or will trade for piano. 595-2694.

REMINGTON MODEL 1100, deluxe grade, 20 gauge, 3" magnem, vent-rib. Brand new, never been fired. Asking $475. 478-3508

SWIMMING POOL, DECKING, filter, and extras. Excellent condition. 1 year old. 16 x 30. $1200 of offers. 652-3047.

DIVER'S WEIGHTS, 36 pounds plus belt. Diving knife. Both never used. 386-2572 after 5pm

1 SET OF CPGA GOLF CLUBS, 9 irons 3 woods, bag and cart, $250. 652-1204

WANTED: BIKE RACK and/or ski rack, good condition. 595-2909.

PRO FOOZBALL TABLE, ALmost new, $500 firm. 478-4365, Gary

93 CAMERAS, SUPPLIES and PHOTO FINISHING

island colour labs
icl
615 FORT 384-2242
Plus 8 locations to serve you.
SAME DAY SERVICE on all C41 films — in by 10 a.m. out by 5 p.m.

FANTASTIC SALE AT THE ELECTRIC EYE NOW ON. GIVE AWAY PRICES.

city photo
1227 Gov't.
385-5633
LENS SPECIAL
Elford speed and M.G. paper. Another 10% off our regular low selling price. Sale ends Aug 15.

Hilton PHOTO SUPPLIES
P.O. Box 750
Phone 246-4741
On Trans-Canada Highway at Chemainus

CUSTOM ONLY
Colour & B&W enlargements for reproduction & display to 16x20. Outstanding quality and service time, impressive professional prints. Western Illustrators Ltd, 604 Yates St at Government, 384-4511.

DURST M301 35MM ENLARGer, double condenser reflex illumination, filter drawer, auto focus, in original box, $125. 383-6548 after 6pm

KITS CAMERAS
New and Used Equipment
388-6821, Lower Commerce Mall
388-5226, Mayfair Mall

KODAK MASTERVIEW 4X5 camera plus accessories, all in good condition, offers. Evenings 383-7330.

NIKKORMAT FTN 50MM F/2 Nikkor, 35mm f/2.8 Nikkor - wide, all for $300 or wide angle only $100. 477-6026

PENTAX SP 1/1000 SEC, 200-400mm telephoto lenses, auto 4 flash. $1000. Set or seperate. 385-4665.

WANTED: MISC. PHOTOgraphic supplies, older View camera, backdrops, light meter, etc. 383-0405

STUDIO FLASH WANTED - urgent! 2 or more lights. Pay cash. 385-5265, 384-7341

MINOLTA XG7 35MM, 1 YEAR old with flash, $300. 384-1436

94 STORE and OFFICE FURNITURE and EQUIPMENT

WHIRLPOOL ICE MACHINE, small cubes, ideal for hotel or motel use, 220-pound capacity 24-hours, like new, A-1 working condition. $1750. 112-743-5029 (Cobblehill).

VICTOR 510 CASH REGISTER, 1 year old, excellent condition, $490; steel case filing cabinet, $325; mahogany counter. 598-2647.

STORE FIXTURES, CARD and mag stands, shelving, cash register, etc. 595-1623 or 595-5984.

A B DICK, MODEL 675 M PHOtocopier. Good condition. $600. Pacific Mazda, 385-1451.

USED REFRIGERATED DISplay case, for sale as is. Make us an offer, phone 388-6515.

SMITH CORONA CLASSIS 12 manual typewriter, excellent condition, $170. 382-4168.

NEW OFFICE DESKS
Private. 656-5929

95 HEATING & FIREPLACES

AIRCO OIL FURNACE, 124,000 btu's an hour output, in excellent condition for sale. With ducting. $200. Contact 721-0003 anytime.

CAST IRON
4-door Franklin stove, never used, complete and assembled. $150. 381-0773.

2 FIRESCREENS, SWEDISH hammered finish, 3'x25", $20 each. Fireplace grate, 27x23x14 deep, $8. 477-8737

95 HEATING & FIREPLACES

OIL FURNACES AND TANKS. 70, 85, 105,000 BTU furnaces. 112-748-2472

96 MAJOR APPLIANCES

BILL'S BARGAIN BARN APpliance Warehouse located at 98 West Burnside Road next to Capital Market has the largest selection of reconditioned appliances in Victoria. Stoves, wall ovens, fridges, some with left hand doors, washers, dryers, upright and chest freezers, all in a variety of sizes and colours. 30 day warranty. Buy, sell, trade, dicker and deliver. 384-5721, 384-5235.

RECONDITIONED
Washers, dryers, ranges, fridges. All fully guaranteed. Allmake Appliances, 385-2033. Open Saturdays, 9:30 til 4pm. 2519 Douglas.

KITCHEN AID DISHWASHERS
1980 models in stock. Moffat appliances for less.
KENYON SALES
386-1214 (24 hrs.)

6 MONTH WARRANTY
Reconditioned refrigerators, freezers, washers, dryers and ranges. Trade-Ins wanted.
PHOENIX APPLIANCES
384-0423 2009 Fernwood

MAYTAG
Sales . . . Service . . . Parts
HASTINGS APPLIANCES
2100 Douglas 386-7734

BROWN MCCLARY FROST free fridge, good condition, $300. Matching GE built—in dishwasher, $200. 478-6017 after 5pm.

REFRIGERATOR, GOOD working order, $50. Buyer must be able to provide transport. Phone 383-2686 from 6am to 9am or 5pm-9pm

HARVEST GOLD GENERAL electric heavy duty washer, $380. Baycrest dryer, $180. Together $500. 652-1771

30" MOFFAT RANGE WHITE, rotisserie and meat thermometer, excellent condition, $200. 477-6936 after 6 pm.

VIKING AUTOMATIC WASHer, new clutch and water pump. Works very well. $75 firm. 382-1656 after 4:30pm

HARVAST GOLD 110 DRYER, $100. White 24" gas range $100. 2 older fridges, one Hoover washing machine. Offers. 383-9448.

GOLD FRIGIDAIRE DELUXE double range. Two ovens, 4 burner cooktop, and exhaust in one unit, $300. 477-4066

KENMORE APARTMENT size stacking washer and dryer, 1½ years old, excellent condition. $525. After 6pm, 382-2387.

IT'S HERE! THE NEW BOSCH II. The ultimate kitchen machine for smaller families. Call 477-3818 for information

COMMERCIAL WASHER AND dryer with 3 year lease, $400 firm. 642-5313 after 6pm

24" MOFFAT ELECTRIC stove, older style, good condition. $35. 479-9576.

24" STOVE AND FRIDGE, white, good condition, $95 each. 479-4943

ADMIRAL RANGE, 2 YEARS old. Harvest gold. $275. Older fridge, 6 cu ft. $75. 598-9865.

AVOCADO VIKING SELF cleaning range with rotisserie. $250. Call 656-7662

INGLIS WASHER, DRYER. Moffat fridge, stove. Almond, 10 months old. 479-7811

GOLD RCA 12 CU.FT. REFRIGerator, excellent condition, moving, must sell. 386-9039.

16 CUBIC FOOT FROST FREE fridge. 4 year old 30" electric range. $400 pair. 477-1366.

12 YEAR OLD FRIGIDAIRE 30" coppertone range, excellent working order. 388-5683, 385-9707

NEARLY NEW WHITE STOVE, offers. 477-4947

WHIRLPOOL DISHWASHER, $250, gold in colour. 595-8538

BEATTY WASHING MAchine, as new, $150. 598-7691.

RCA 22' FREEZER, LIKE new. $275. 388-9861.

97 FURNITURE

COLWOOD-LANGFORD Furnitureland
GREAT AUGUST Homefurnishings SUMMER SALE
We're open 7 days - Sale hours 10am - 6pm. Sundays 11am - 5pm. (please note we're open Monday Aug. 4th.) Cash in on our new affordable low prices on quality, brand new - brand name chesterfield suites, sofa beds, chairs, recliners, dining room and bedroom suites, kitchen sets, mattress and box units, bunk and mates beds, coffee and lamp tables, wall systems. Open stock dressers, chest of drawers, night tables etc. - also new shipment of desks. 20% off on remaining lawn and patio summer furniture and much much more! Need credit? Open a revolving charge account today. It's really worth a drive to 1610 Old Island Hwy. (Six Mile Market). Tel. 478-1921.

COLWOOD-LANGFORD Furnitureland
Note - we are closed all day Thursday July 31 for our year-end stock taking. Open again Friday.

Tillicum Furniture
1633 HILLSIDE 595-3331
Across From Hillside Shopping Centre
WELCOME'S SKLAR

auctions - appraisals
AUCTION EVERY FRIDAY NIGHT
Kilshaw's OF VICTORIA
six generations
1115 FORT ST. 384-6441
BUY — SELL APPRAISE
1115 Fort St. 384-6441

ANTIQUE WALNUT DINING room suite with buffet, 6 chairs, $1400. 598-7715

97 FURNITURE

LATEX RUBBER MATTRESSES

The mattress that gives even support to all parts of the body, truly the most comfortable mattress of all.

MATTRESSES

3'3" size, each piece	$199
Regular size, each piece	$249
Queen size, each piece	$289
King size mattress	$399

MATTRESS TOPPER PADS

ENJOY the luxurious comfort

Thick	Size	Rubber	Foam
1 in.	39x75	$27.25	$ 8.55
2 in.	39x75	$52.75	$17.25
1 in.	54x75	$37.75	$11.85
2 in.	54x75	$72.90	$23.65
1 in.	Queen	$44.65	$14.00
2 in.	Queen	$86.50	$28.00
1 in.	King	$58.50	$17.75
2 in.	King	$112.35	$36.40

IMMEDIATE DELIVERY
Open Fridays 'til 9 p.m.
EASY CREDIT terms available

Gregg Furniture

"The quality furniture store — where you can see how it's made"
2300 DOUGLAS 388-7365

the Butcher Block Shop
4011 QUADRA 479-5921
Solid maple butcher block tables and counter tops also authentic Bentwood chairs.

FOAM MATTRESSES
The sensible alternative
4" & 6" in all sizes
THOMPSONS'
FOAM SHOP
3318 OAK ST. 385-7622

LIVING, DINING AND BEDroom furniture at clearance prices. If you find any price lower than us we will pay you triple the difference.
DODD'S Furniture
2563 Quadra 388-6663

3 HOSPITAL BEDS-MODERN, adjustable with superb mattresses $175 to $250 each. (ideal for elderly or convalesing) with or without siderails. Tel: Bill at 598-9977 or view on Saturday 9-5, Sunday 12-5. 1002 Vancouver Street.

NEARLY NEW FURNITURE. Two captains beds with drawers and shelves, $125. Round pine table with 4 chairs, $525. Matching Tweedy loveseat and chair, fold out to beds, $430. Queen size posturepedic mattress and box spring, $350. 598-9476.

TOP QUALITY 59" OVAL TEAK dining table, extends to 99", with burnt orange wool covered matching teak chairs, excellent condition, $695. Captain's bed, complete with mattress, good condition, $195. 477-8329 or 598-9209.

FLEXSTEEL 7' SOFA AND chair, good condition, over $2000 to replace, $400. Spanish telephone bench $40. Large table lamp $10. Fireplace screen $15. Large abstract oil painting $50. 479-3676 after 6pm

ROUND OAK DINING AND coffee tables. Variety of Oak chairs and buffets. Specializing in restoring YOUR wood furniture. Call Middle Earth Furniture & Oak Ltd. 652-4740

BAR SET, $80; CHESTERfield and chair, $75; stereo system, four speakers, amp, turntable, $600; bed, $50; lamps, $50 each; kitchen table and chairs, $80; bar fridge, $100. 382-0950.

MODERN DINING SET
5'x3' table with leaf. 6 comfortable chairs. Upholstered seats and backs. Metal legs. Excellent condition. Worth $600. Sell $295. 592-8595

"ENROLL NOW"
Accepting applications for fall beginners woodworking and lathe courses. Tools & Space, 383-9600, 338 Catherine St.

KING SIZE WATERBED, WITH 6-drawer pedestal, heater and accessories, $439. Queen size mattress and box springs, new, $350. 383-0339.

BARGAIN BASEMENT SPEcial— 8 sizes of bookshelves and wall units to choose from sale priced from $39. Echo Furniture, 704 View St. 384-2214.

SOLID MAPLE IMPERIAL Loyalist dining table, 4 chairs, $450. Three maple ladderback chairs, one coffee table, $100 each. 595-1435

ALL WOOD DINETTE SUITE, with buffet, $375. Rectangular teak table and 4 chairs, $239. Both in excellent condition. Offers. 381-1513, 474-2971.

CHESTERFIELD/CHAIR $200; Rollaway cot $50; Bar stools $10; Bridge set $40; Shag wool area rug $75; teak stereo $125. 658-1066, 5-9pm.

DOUBLE BED, VERY GOOD condition, includes mattress, box spring, headboard and legs. 383-7640 after 5pm.

QUEEN SIZE MATTRESS, AS new, beautiful wooven covering Scandinavian type foam, $195. 477-6936 after 6.

MOVING SALE, TEAK DINING room suite, bed, misc. furniture. Excellent condition. 388-7148 after 4pm.

ONE PIECE EUROPEAN teak wall unit, 9½'x6½', built in bar and TV cabinet, plus lots of storage area. 478-7338 after 5pm

CUSTOM SOFA AND LOVEseat, like new. 8 piece antique solid oak dining room, large tile teak coffee table. 479-7811

CHESTERFIELD WITH 2-chairs and ottoman, also double size mattress and box spring, 385-6096 between 6-7pm.

DINETTE SUITE, QUALITY 5-piece, brown and gold swivel chair, oval table extends to 60". $225. 479-6993.

DOUBLE BED, BEAUTIFUL wood headboard and brand new mattress, $139.95. Matching vanity, $80. 381-1513 or 474-2971.

BEDS FOR SALE, 2 MATCHing singles - $125 each. Queen box spring only $90, rails $20. 592-2518.

BUNK BEDS, STUDIO CHESterfield and chair, like new. Double bed mattress, excellent condition. 479-3730 after 5.

WANTED: OLD VICTORIAN camel back chesterfield, wing back chairs, for re-upholstering. 478-8847.

COFFEE TABLE, MODERN white, new. Cost $209, sell $75. 383-0405.

BRAND NEW YAMAHA DUAL EPI speakers, turntable and receiver. $475. 598-9476

BAYCREST SINGLE MATtress and foundation, very good condition, $75. 478-6043

DOUBLE BED, COMPLETE, good mattress. Clean. $100 or best offer. 478-8012.

9X12 OFF WHITE RUG. CHESterfield and chair (cover worn). Metal desk. 383-9637 after 6pm.

SOLID WOOD DESKS FOR sale, well made. After 5pm, 595-2976.

BRASS PLATED HEADboard, queensize, $100 or best offer. 477-5055.

FURNITURE FOR SALE, good condition. 384-0128, 385-0675.

LIVING ROOM SUITE, WAterbed, bedroom suite, miscellaneous. Offers. 385-0675

97 FURNITURE

QUEEN SIZE BED, MATtress and box spring and headboard. $149. 382-8648 after 5pm.

2 PIECE CHESTERFIELD suite and occasional chair, slightly worn, $150. 477-5914.

SIX CHAIRS, PINE, REED seats, $200. 595-6476.

7 PIECE CAPTAIN'S BEDroom suite, $795. 478-3712

LARGE OAK DESK, NO LEGS, $60. 385-0660

ASSORTED USED FURNIture, 384-0520

COUCH AND CHAIR, MODERN style, gold pile. $200. 595-8538

FOR SALE QUEEN SIZE WAterbed with heater. 595-8570.

QUEEN SIZED WATER BED with heater $150. 652-4931

BEDROOM SUITE, GOOD condition. 592-9013

98 TV, STEREO, RADIO SALES and SERVICE

Open 'til 9 Nightly!
385-5555
STEREOS-TV's-VIDEO
Technics-Panasonic
SPEAKERS
AR-KLH-Cerwin Vega
FULL SERVICE WARRANTY
—5 yrs. parts & labor on most new sound equipment!
—Loaner supplied during service. No charge
—Full credit upgrading 1st yr.
—No down payment (OAC)
—In store bank financing
—Yes, we take trades!
—Free delivery
CHARGEX-MASTERCHARGE
Technics Sound Pkge.
35 watt Technics receiver SA300, turntable SLD2 SBP25 3 way speakers with ADC Mag cartridge. Special $749.
No Down Payment
Low Monthly Payments (OAC)
Color TV Specials
Panasonic 26" consoles special $899
Panasonic 20" color TV special $599. No Down Payment, Low Monthly Payments (OAC)
VIDEO—PANASONIC
Panasonic PV1100K Video machine. Special $1099. No Down Payment.
Car Stereo Specials
Pioneer—Panasonic
Open 10-9 Daily 10-6PM Sat.
INDEPENDENT BUYERS DISCOUNT SERVICE
INDEPENDENT
AUDIO VIDEO 939C ESQUIMALT RD. 385-5555

• microwave • color TV • stereo
homark
• rentals • service • sales
FREE
CARRY IN SERVICE
ESTIMATE
Bring your TV - stereo to Homark. We will give you a free no obligation service estimate, we guarantee it.
USE OUR
$10.
SERVICE CALL
The lowest price service call anywhere by qualified technicians.
SPECIALS

20" colour $100 off	$449.95
20" Remote $250 off	$699.95
55 watt receiver $100 off	$449.95
Sanyo microwave $150 off	$599.95

TRADES WANTED
Use your trade-in as your down payment. Come in and make a deal.
• microwave • color TV • stereo
homark
• rentals • service • sales
27 W. Burnside Rd. 381-5622

REPEAT OF A SELL-OUT!
The Alpage FL6000 is a feather touch cassette deck with super performance. Originally $525, we have secured another small quantity at only $369.95!
YOUNG'S
784 FORT 382-5512

HILLSIDE Sight & Sound
595-8331
IN THE HILLSIDE MALL

AMPEX CASSETTE SALE
Top quality Ampex C-90's. Package of 3 $8.29 or 2 pkg's for $15. This weekend only.
CAV 388-6564
764-A YATES (IN THE MALL)

COLOUR TV RENTALS
Now at a low price of $15 a month. Call today City Centre TV Sales and Rentals 477-6971.

TOSHIBA MICRO COMPOnent stereo, 40 watts per channel, includes digital FM, synthesizer-tuner, IC Logic cassette deck, pre-amp and poweramp, with Sansui AA2900 speakers. $2450 new, asking $1700. 479-4829

20" ADMIRAL COLOR TV, new picture tube, 2½ year warranty, 6 month warranty on rest of set, $219.95.
ATLAS STEREO & TV
763 Fort St. 385-2712

TECHNIC'S SEMI AUTOmatic turntable SL-1700, 18 months old, perfect condition, hardly used complete with Stanton 881-S cartridge. Cost $550, sell $325 or best offer. 656-2877.

MAGNAVOX, HITACHI
The home of quality service ELECTRON TV SALES and SERVICE. 100 Burnside Rd. W., 383-5432.

ONE STEREO SYSTEM: Marantz amp 1150-D, Bose 501 speakers, Pioneer PL-540 turntable. $1200 or will sell separately. 382-9810, anytime.

WANTED
12 volt VHF-FM Broadband amplifier, mechanical or electronic relay on transmit, 8X or better. 479-0760 after 6 pm.

YAMAHA CR820 RECEIVER, TEAC A103 deck, JVC QLA2 table, Sansui SPX9000 speakers, $1500 or swap for Chev van. 381-6138

ULTRALINEAR 77C 3-WAY speakers. Great for medium-powered system. $195 for both. Stands extra. Phone Antony, 477-8505 after 5pm

26" BAYCREST COLOR TV, approximately 3 years old. Hitachi chassis nad picture tube, excellent working condition, $195. 474-2971.

WE SERVICE ALL MAKES OF colour TV's, free in-shop estimates. Call now 477-6971, City Centre TV, 3970 Shelbourne St.

$45 BLACK AND WHITE, $145 color. Good condition with no risk guarantee. 383-8774 or 382-1234

98 TV, STEREO, RADIO SALES and SERVICE

MUST SELL KENWOOD AMplifier and tuner, under warranty, 65 watts, A1 condition, $440. 477-9805

NORESCO RECEIVER, DUAL turntable, excellent condition, $600 new. $250 or best offer. 388-9986 after 6pm

15" EV SUBWOOFER, 18 HZ, with crossover, $600. Crown SX724 tape deck, $1000 or nearest offer. 598-1019

MURANTZ 1530 RECEIVER, Tava Dolby tape deck, Yamaha NS 220 speakers, Realistic Pro I headphones. $500. 652-4931

ZENITH 20" COLOR TV, GOOD condition, $125 or offers. 384-6418, after 5 (weekends anytime).

TECHNICS SL1100 TURNtable with cartridge, $250. Phone after 5, 386-4594.

1979 ELECTROHOME 26" COlour, excellent condition, asking $850. 382-6105

FULLY MODIFIED TANGENT RS8, offers. Ask for Mich, 478-4138, 382-2751.

COMPONENT STEREO, RECords and tapes included. $100. 381-6477

RCA COLOUR TV, IN GOOD condition, maple Colonial style, $175. 595-4962.

COLOUR TV 25" GOOD WORKing order, good sound, etc. $125. 386-2861.

PIONEER 9500 GRAPHIC equalizer, evenings, 8 to 11pm, 479-9910

PORTABLE 20" HITACHI TV, b/w, like new, $250 firm. 386-9608 between 8-9am.

SELL PANASONIC COLOUR TV, 19", good shape, $250. 384-7495.

14" COLOUR TV, $100, OFF. Excellent condition, or best offer. 381-1947

AKAI HOME SOUND SYSTEM, good as new, best offer. 595-8889

SONY TC355 REEL TO REEL, $200. 595-8305.

ELECTROHOME B/W 20" TV with stand. 479-7811

99 GROCERIES, MEAT and PRODUCE

GRAINFED A-1 BEEF
Hinds $1.99 lb.
Fronts $1.39 lb.
Sides $1.65 lb.
Extra Lean Local Pork
Sides $1.05 lb.
Alberta Pork 95¢ lb.
Local lamb $2.45 lb.
New Zel. Lamb $1.85 lb.
Dairy Veal $2.45 lb.
Cut, wrapped & flash frozen
Weight loss in trimming will increase the price per lb.
OLD COUNTRY MEAT & DELI
479-8911 642-5849

All of This Meat
For $87.88/52 lbs./A-1
Cut, wrapped, frozen, 3 lbs. prime rib roast, 3 lbs. barbecue steaks, 4 lbs. pork chops, 3 lbs. cross rib roast, 3 lbs. bacon, 2 lbs. breakfast steaks, 12 lbs. ground beef, 5 lbs. spare ribs, 4 lbs. pot roast, 3 lbs. boneless pork roast, 4 lbs. stew beef, 4 lbs. pork steaks, 2 lbs. short ribs. Available with the above order - 10 lbs. GR.A fryers, 49¢ lb or homemade beef sausages, 10 lbs., 49¢ lb.
Phone 479-8911
Old Country Meats & Deli
4011 Quadra at McKenzie

GOURMET MEAT PACK
35 lb. Gr. A. $115
5 lb. T-bone steaks or porterhouses
5 lb. Baron of beef
5 lb. New York or Delmonico steaks
5 lb. Lean Gr. beef
4 lb. Chicken or veal Cordon Bleu
5 lb. Butterfly pork chops
3 lb. Veal cutlet
3 lb. Homesmoked bacon
OLD COUNTRY MEAT & DELI
479-8911 642-5849

OPEN DAILY EXCEPT SUN. 10:30-4:30
Closed Monday Aug. 4th
LOCAL AND B.C. PRODUCE
Berries in season
Peaches, Apricots
Nectarines
Fresh vegetables
Tomatoes
Cucumbers
Saanich Fruit Growers, corner of Keating X Rd. and Veyaness, 652-1138.

SAVE MONEY, NUTRIENTS, fiber, flavour. Grind the grain, make your own bread in 1½ hours with Magic Mill and Bosch Magic Mixer. Demonstrations Wednesday 10:30am, the Ploughshare, 4649 West Saanich Road, Saturdays 10:30am, Victoria Cook Shop, 3830 Cadboro Bay Road. Call 477-3818 for information

CAPTAIN COOKS BAKERY Ltd, 1025 Cook St., corner Fort St., 386-1020. Closed Saturdays and Sundays. Closed for holidays from Aug. 4-9. Our white bread is made from unbleached flour and honey, no sugar added or try our 100% whole wheat bread made with honey, no sugar added.
10 for $6

FRESH SALMON
Direct from the fisherman to you fresh salmon daily. Buy now for canning and freezing while the prices are right. We have the largest selection at the lowest prices at Fishermens Market, 1610 Island Highway, open 7 days a week. 478-4522.

Okanagan Fruit
Apricots - Peaches
Transparent apples
Bill Bayley Garden Cen
6 mile market 478-8822

HOME DEHYDRATORS
See them in action, Equi—Flow, Magic Aire, or Braun Convection Oven. Free classes. Register now by phoning 384-4922, or 721-3988.

ALBERTA GRAIN FED BEEF
Sides of beef $1.75LB Canada Grade A steers, hinds of beef $2.09LB. Sides of pork 60-80LB weight $1.09LB. Call Josie at 478-6233.

LOGANBERRIES
Ready to freeze in 5 pound containers. Crate berries. Jam and wine berries in 5 pound bags. 652-3653, 9am-7pm.

RASBERRIES FOR WINE, 40¢ pound when available. Phone Cowichan Delta Produce, 112-748-0813.

CAULIFLOWER AND CARrots ready now, 4818 Cordova Bay Road, open Saturday only 8:30am-5pm.

DRYING IS CHEAPER
Easier, and more nutritious than canning or freezing. Home food dehydrators, 479-9933.

MV WESTERLY WIND, docked at James Bay Fisherman's Wharf, has fresh halibut and cod.

CANNING TOMATOES, 20 LBS. for $7. Early apples now available. Le Coteau Farm, 304 Walton Pl. off Oldfield Rd., 658-5888.

FRESH BLUEBERRIES, Freestone Peaches, Barlett Pears, advance order; 383-9126 anytime.

TRANSPARENT APPLES, picked 30¢ per pound. 658-1026, 6110 Old East Road, Saturday and Sunday only.

ALBERTA GRAIN FED BEEF
Pork, veal, lamb. Information: 381-6621.

PORK SIDES, CUT, WRAPPED and frozen. 95¢ per lb. also beef and veal sides. 479-3021.

CANNING TOMATOES, 20 LBS. $6. 3965 Shelbourne St.

99 GROCERIES, MEAT and PRODUCE

GOLD PLUMS FOR SALE. 479-7693.

YELLOW PLUMS, TAKING orders. 479-6234.

100 MISCELLANEOUS FOR SALE

NEW and USED

Recliner from	$79
Chesterfield and chair	$299
Colonial loveseat	$319
2 piece sectional	$159
4 seat couch and chair	$75
3 piece sectional	$319
Occasional kitchen chairs	$39
Chrome and arborite tables (new) from	$215
Colonial Rocker	$189
3 piece French Provincial bedroom suite — white and gold	$319
Coffee tables from	$49

Standard Furniture
Bargain Basement
FREE DELIVERY
Browsers Welcome
New items arriving daily
Trade-Ins Accepted
Credit Terms Available
382-5111

RENT TO OWN
Refrigerators, freezers, washers, dryers, dishwashers, microwave ovens, televisions, stereos. Extremely low monthly rates. Sample-TV's from $10 per month.
INSTANT DELIVERY AND NO CREDIT HASSLES.
100% of your rental payments will apply if you decide to purchase. First 6 months interest free. Call now:-
ATLANTA TV & Stereo
1525 PANDORA
595-3922

CUT VELVET SOFA & LOVEseat $599.95; sofa bed, as new $196.46; deluxe Admiral portable dishwasher $289.95; as new deluxe 5 pc. dinette suite $299.95; 30" Kenmore elec. range $189.95; Walnut 4 drawer chest $79.95; Colonial hi back tweed sofa $189.95; brown tweed Colonial chair $79.95; pr. of royal blue swivel rockers $249.95; French Provincial sofa and chair $269.95; Simmons hide-a-bed $189.95; console style coffee table $69.95; old walnut dresser and chest $299.95; assorted recliners from $89.95; old overstuffed sofa, recovered $150; dinette with swivel chairs $159.95.
TheTraders
388-6264 715 Finlayson

DOUBLE BED, COMPLETE, excellent mattress, Sealy, $89. Bathtub, good condition, $29. Swivel rocker, upholstered, like new, $95. Electric lawnmower, $59. Portable television, $59. Maple framed hall mirror, $59. China doll, $49. Like new chesterfield and chair, very attractive, $495. Attractive antique sideboard, $395. Automatic washer and dryer, good working order, $395 pair. Vilas maple dining room suite, with high buffet and hutch, like new, $1900. Swivel rocker, $39. Kitchen table, $39. Harvest gold fridge and stove, good condition, $450 pair. Photo enlarger, $89. Complete component stereo set, with 8 track, AM-FM, etc, $89. Royal Oak Trading. 4488 West Saanich Road. Next to Royal Oak Shopping Centre. Open 7 days. 10am-6pm weekdays. 479-1913

New and Used
Hida-beds, $169 to $389; Single size Hida-bed, $249; 2 pc. Chesterfield suites, $119 to $639; Wooden rocking chairs, $79 to $139; 3 pc. Coffee table sets, $44.95 to $199; 5 pc. Dinette sets, $79 to $449; Duncan Phyfe drop leaf tables, $179 to $349; Set of 4 chairs, $299; 8 pc. round oak dining suite, $1195; Cedar chests, $199; Complete bedroom suites, $249 to $549; Chest of drawers, $39 to $219; Dressers, $79 to $299; Single beds, $39.95 to $199; Vacuum cleaners, $34 to $79; 9x12 rugs, $29 to $299. Visa or Master Card
Pandora Furniture
1050 PANDORA 383-6319

Kilshaw's of Victoria — auctions • appraisals — AUCTION EVERY FRIDAY NIGHT — six generations
1115 FORT ST. 384-6441
BUY — SELL APPRAISE
1115 Fort St. 384-6441

MISTER SWEEPER
The biggest and best selection of rebuilt and new vacuums on Vancouver Island. Compact, Filter Queen, Electrolux, Kirby, Hoover, Eureka etc., etc. always in stock. Also built-in vacuums at super low package price.
★ We Service What We Sell ★
901 ESQUIMALT (At Head St.)
386-3717
UNIT 8-310 GOLDSTREAM
Next to Hwy. Supermarket
474-1011

Western Waterbed
DOWNTOWN 386-8858
(Blanshard at View)
SAANICH CENTRE 727-2255
(Quadra at McKenzie)

HOUSEHOLD ITEMS, MOVing. Two bathroom sinks with taps, very good condition, $20 each. Two lively goldfish in 12" tank, $10. Arborite kitchen table, chrome legs and leaf, $15. Black and white portable TV, 20", $30. Two Swedish saws, $5 each. 7¼ circular electric saw, Black and Decker, $25. Sony cassette tape deck and recorder, excellent condition, $40. 477-9897.

The Plastic Shop
We are now at our NEW LOCATION — bigger and better with lots of parking. See us for Fiberglass, Plexiglass, Polyethylene, Storm Windows and much more.
THE PLASTIC SHOP
Now at 2215 Government
386-1477

FOR THE MAN WHO THINKS he has everything, I'm selling a brand new executive style briefcase, handmade from the hide of an African wild animal. This superbly crafted and unusual item is to be sold for $1500. Serious enquiries only please at 652-5513.

100 MISCELLANEOUS FOR SALE

9X9 TENT $30. COLEMAN heater $10. Child's record player $10. Boy's bicycle $35. Heavy duty rototiller $75. Reel type lawnmower B&S engine $35. Single glass windows with opening frames, two: 24x26, $10, one: 36x48, 48x58, 48x48, $15 each. Wringer washing machine $30. Eagle claw piano stool $85. 477-6036

8'6" VANGUARD CAMPER, cabover, molded fibreglass roof, fridge, stove, furnace. 1954 7½ horsepower outboard and tank. Dog or cat travel cage. Small washer for cottage. 7' single waterbed. 4X8 Brandywine pool table and accessories. Elna open arm sewing machine. Bottom end 100 horsepower Merc, new. 382-1359

GE PORTABLE DISHWASHer, excellent condition, best offer; one lot of picture frame mouldings, diploma-size, $50; old tri-light lamp, good condition, $50; baby's highchair, $25; Viking cabinet combination radio-stereo, $125; small baby's crib; old Philco upright radio, working condition, oak cabinet, $150. 642-3518.

EATON'S WAREHOUSE STORE
749 View St.

BLUE FABRIC ARMLESS daybed, $80. Oil painting, blue tones, Emerald Lake and mountains, unique cedar frame, 33"x38", $80. Old trunk, 36"x20"x14", $30. Historical grooved iron wheel, 6 curved spokes, diameter 30", $25. Office size orchid cactus, $20. Wicker basket, 16"x22", $12. 652-4095.

Rebuilt Vacuums
New and rebuilt from $29.95. Now available — Compact, Electrolux, Filter Queen, Kirby, Hoover, Eureka. All one year guarantee. All makes serviced All Victoria Vacuums Ltd. 2805 Cedar Hill at Hillside. 595-2622.

9X9 TENT, $60. COLEMAN propane stove, $45. Coleman propane tent heater, $30. Ping pong table, $40. White wool carpets, 9X6, 9X8, $50 each. Drapes, 50X84, $30. 120X84, $25. 150X84, $50. Queen size beige bedspread, $40. Assorted toss cushions, $5. Wicker spice rack, $12. 721-3667

HOMELITE
CHAINSAWS
SALES—PARTS—SERVICE
RENTALS
GIBSON POWERCRAFT
NOW AT 730 HILLSIDE
382-8291

CHEAP, NEW FACTORY SALvage glass, and thermo units. Less than ½ regular price. Windowscreens, $1-$4. Can deliver. Works rear of Slegg's Lumber, Fifth Street, Sidney. Open Monday-Friday 12:30-4pm, Saturday 8-12noon. 656-6656

TWO PAIRS GOLD ANTIQUE satin drapes, 84" long, one pair 64" wide, other 81" wide, $250. 9x12 wool area rug, green with gold and white pattern, $135. One coppertone and one white stove, both good condition, $80 each. 598-6363.

RCA COLOUR TV, 18", WITH table, 6 months old $290. Foam rubber mattress, 30"x72", 4" thick, brand new, for car, boat or home use $30. Coffee table, arborite finish $15. Stationary commode, brand new $20. 477-5507 from 2-7pm

2 SINGLE BEDS, MATTRESS and box springs, good condition, $125 for two. Very sturdy bike, suits 3-4 year old, training wheels, very good condition, $35 firm. Handmade cane rocking horse, $25. Cash only please. 598-9664.

KENORE WASHER/SPIN dryer, $85. Toaster oven $25. Slant board, $20. Ladies black leather jacket, size 9, $45. Snare drum with case, $85. B flat trumpet with case, $95. Roller frame for double bed, $25. 2-speed electric broom, $25. 383-0695.

STIHL Chainsaws
SALES—PARTS—SERVICE
RENTALS
GIBSON POWERCRAFT
NOW AT 730 HILLSIDE
382-8291

ABC ELECTRIC LTD.
831 YATES ST. 382-7221
Rebuilt vacuums. Various makes and types. $39 up. 6 mos. guarantee. "Who better than ABC."

BARGAINS
One small Frigidaire, one Viking electric stove, 2 black and white console TVs. Make an offer for the lot or singly. Anything reasonable accepted. 383-5090 after 5pm

MOVING EAST, GE AIR CONditioner, 5600 BTU. Two couches; chair. Two 9'x12' carpets. Doghouse. 10 sheets of 8'x4'x¾" select plywood; suitable for sundecks, regular $19 per sheet for $16. 652-2731.

USED SEWING MACHINES
1 only Bernina 831 open arm, 1 only Pfaff, fully automatic. Many others to choose from, starting at $39.95. Fully guaranteed. Sawyer Sewing Centre, 840 Fort St., 388-6228.

9X9 TENT, USED VERY LITtle, $50. Heavy duty leveling hitch, $30. Like new over and under gun, 22 caliber and 20 guage, $65. Pair of pitching horseshoes, $10. Golf cart, good shape, $20. 477-5633 evenings.

OLDER OAK DINING TABLE and 6 chairs $1000; AMC upright deepfreeze $250; 1959 Encyclopedia Britannica in bookcase $60; painted wood students desk $24.50. Mel's Bargains, 3460 Quadra St. 384-3152.

EATON'S 23" BLACK AND white TV, excellent working order, $35. 12x9 burnt orange carpet with underlay, very good condition, $45. Office size typewriter, serviced, good working order, $35. 658-5782.

COLLECTABLE OLD SCHOOL desk, with wooden drawer seat, $50. Pair of swag lamps, $40. Gold area rug, 11x7, $70. Persian type reversible area rug, $35. 26 patio screen blocks, 70¢ each. Girls bike, $25. 658-5047.

2 REEL LAWNMOWERS, baby crib, chairs, socket set, ironing boards, bikes, floor polishers, assorted records, glassware. Koehmstedts Retail, 1508 Haultain. 595-1543

HOOVER VACUUM, AUTOmatic, power drive, $125. Mirror 24"x36", $30. Dog kennel, $8. Pingpong table, $25. Workmate, $30. TV stand, $5. After 6, 598-2659.

SWINGAMATIC, JOLLY jumper, carbed, bassinet, snuggly, assorted baby and childrens clothes, older buffet, cartop carrier, Bullworker. 727-2029, 479-6241.

6X8' UTILITY TRAILER, 30" high removable sides, brand new tires, completely wired for lights, call 748-1219 or view on Highway 1, quarter mile north of Barnabys at Duncan.

LARGE 56X32 OAK VANEER office desk $495; black office settee with 2 matching chairs $60; older overstuffed chair $35; baby crib $54.50. Mel's Bargains, 3460 Quadra St. 384-3152.

1 GOOD USED COKE MAchine, 1 Marquette M215 engine analyzer, electronic scope A1 condition. 1 radiator flush machine. Offers. Days 386-5522 after 6 477-0964.

GO-KART, 5HP MOTOR, ASKing $225. Two camper jacks, heavy duty with build on wheels, $150. Plywood canopy for short box mini pickup, $20. Small boat trailer, $30. 477-7623

IS YOUR TELEPHONE UNATtended, you could be losing business. Buy or rent an anwsering machine from Interconnect, 3586 Quadra St. 384-0511.

CANNON BALL FISH weights, 75¢ per LB. One CB mobile, one CB base with sideband and antenna $750. Big wood burner $35. 478-4788.

100 MISCELLANEOUS FOR SALE

SMALL DEEP FREEZE, MOFfat stove, harvest gold. Washer, dryer, fridge. 3 HP Viking air cooled outboard motor, $125 or best offer. 479-3231.

PICTURE GLASS
Compare Prices and Give Me A Call - HARRY - 477-6534.

4X8 POOL TABLE $225 OR BEST offer. Set of crushed brown velvet drapes $50. One weight set $225 or best offer, vinyl bench, bars, squat stand. 382-5015.

TOSHIBA STEREO, NEARLY new, value $1200, sell for $650, still under warranty. Unfinished waterbed, 3 months old, $200. 386-5529.

HAND MADE HAWAIIAN GUItar, $50. Bar stool, $25. 4x4 car top box, $15. 54" mattress $25. Goose and down pillow, $12. Phone 381-1219

HARRY - 477-6534
"Broken Window Specialist"
TRY ME, I'M REASONABLE

PERKINS DIESEL 4—236-80 HP. Rebuilt to new life; zero hours. Equipped with radiator. Parts available for marine. $3750. 642-3578.

DEMO SALE. AUGUST 2ND, 3rd, 4th. 2 complete houses on Jutland and Cecelia Road opposite Windsor Plywood. See man on site. 479-8379

6' CAVEMAN CANOPY, 3-OCtave electric organ, folding 3-speed bike, Enterprise oil heater, ⅛-4" pipe vice, also other items. 652-2063.

KITCHEN STEP CHAIR, $20. GE floor polisher, $20. Lady's Bauer skates, size 7, $25. Kitchen table and 2-chairs, $25. 479-3014.

LADIES 9-STONE ENGAGEment and wedding ring set, 18-karat white gold, good quality and colour, appraised $1600; price $1000. 112-753-9272.

BEAUTIFUL SEASHELL COLlection from all over the world, many rare and choice shells. Valued over $1000; for only $800 or best offer. 595-7349.

ROYAL ALBERT DINNER service and tea service, four 6-place settings, "Tranquility", never used. Original cost $600, must sell $350. 595-0703

MUST SELL, MARANTZ AMP, Sony speakers, EDS turn table, $500 or best offer. Also Brother sewing machine, brand new. 479-8436.

APARTMENT SIZE HIDE-A-bed $100. Air conditioner $200. Folding garage door plus hardware, 7'x10'. Braided rug $25. 652-3267

CHAINSAWS
Alf Becker and Son Ltd.
2981 Tillicum 384-6414

Waterbeds
Day or Night
478-7345

Superior Valet Service
Suits, coats, dresses, drapes. We mend and clean at lower rates. 383-3211.

CUSTOM MADE DRAPERIES and slip covers — wide range of fabrics. Standard Furniture, 382-5111, 737 Yates.

RENT INDUSTRIAL SEWING machines, day, week, month or rent to own. Sawyer Sewing Centre, 840 Fort St. 388-6228.

15 CHESTERFIELD SUITES, all in good condition, make me an offer. Misc. items. 474-1311 or 479-3231

2 MODEL RAILROADS, ONE H.O. and one N. gauge. $1500 invested in each. Sacrifice at $750 each. 479-4550 or 383-0150.

BUNK BEDS COMPLETE, $129. 2 wicker easy chairs. Large rocker, coffee, and end tables. 479-3231.

CHEST—OF—DRAWERS, dresser, good vacuum cleaner, old Singer treadle sewing machine, utility trailer. 474-1311.

INGLIS DRYER, $200; LARGE heavy couch with two matching arm chairs, $300; Ladies no speed bike, $15. 385-3297.

2 YEAR MEMBERSHIP TO EUropean Health Spa. Regularly over $400. Will sell for $170. 592-6942.

BAGS FOR YOUR HOOVER vacuum cleaners. We have all types. Singer Sewing Centre, Hillside Mall, 595-4545.

REFRIGERATOR, KOOLAtron, portable, 40 lb capacity, 12 volt or AC power, ideal for camper or boat. 386-9777 after 5pm

GAMES TABLE AND 4 matching chairs, $275. Radio and 8-track with speakers, $75. 598-2647.

USED MOFFAT GOURMET range, avacado $278; Spanish design sofa and chair $250. Mais Furniture, 1821 Cook, 385-2435.

STOVE AND FRIDGE, RECord player-radio-B&W TV combination, walnut dining room suite. 656-5002.

18 BOXES OF NEW CEILING tile, asking $12 a box. 70 yards of new green kitchen carpet, 1 piece, $7 a yard. 477-0497

GARAGE SALE PARADISE. 723 Goldstream. We've got it or we soon will have. Worth the drive. Open 8 days a week.

FISHING EQUIPMENT, downrigger, light bar, meat slicer, boat oars, and miscellaneous. 2506 Prior Street.

$5
Used fluorescent fixtures; this week only. Also speakers and enclosures, $5. Call 383-9306

OUTDOOR INCINERATOR barrels. Ready for use, $6.95 delivered. 383-1328.

EIGHT BAGS MANURE, SOIL, chips or bark, $12 delivered. 592-7068.

GRAVEL OR SAND $19; NEW concrete slabs 95¢ delivered. 592-7068.

CAMP TRAILER, SLEEPS 6; 1975 Mercury Marquis, good condition; antique desk. 478-7584.

USED RIDE'EM LAWNmower with rebuilt engine 5hp, $350. 652-3202

COMPACT VACUUM WITH power head, all other attachments. 479-2523.

VACUUM, 6-MONTHS OLD, Eureka Upright, as new, $80. 479-2523.

BUDGET HARDWOODS LTD.
Mon-Wed 4-5 Sat 9-5
415-B Hillside 386-3334

WEAVING LOOM LECLERC 60", almost new. Phone 383-9583.

TRICYCLE, CHAIN DRIVE, Raleigh Winkie, $45. 477-8070, 5-7pm.

FISHING WORMS, WRIGglers, 30 $1.00. 2825 Pete Road, Langford. 474-2960

KITCHEN SINK UNIT, WHITE, 54" long, with cupboards. 595-0971

TWO CEDAR BURLS (cured), unfinished, 3x9', $200 each. 385-4665.

MINTON BELLAMEDE china. Older colonial chesterfield and rocker. 477-2026.

MASON & RISCH PIANO, EXcellent condition. $2100; Metal student's desk $25. 384-8563.

STANDARD AMERICAN ENcyclopedia, set of 8, 1897, $250 or best offer. 385-4665.

OIL STOVE, TANK, AND OIL, $250. Furnace, $800. 250 gallon oil tank, $300. 598-8310

BABYS CHANGE TABLE WITH bath, $30. Orcana organ with stool, $200. Offers. 385-3861.

UTILITY TRAILER, 4X8, EXcellent condition. Wired. $225. 383-2431

BAYCREST PORTABLE DISHwasher, 18 months old. $250 or near offer. 656-1267

CHESTERFIELD AND CHAIR, sofa bed, drapes 240"x82", any reasonable offers. 385-4053.

100 MISCELLANEOUS FOR SALE

STOVE AND WASHER, ALmost new, beautiful home-grown plants. 721-5149.

BEIGE POLY COUCH AND chair, $100. Mint rock albumns, 85 for $175 firm. 479-3656.

MCCLARY WHITE DRYER, nearly new. Recliner chair, $75. 385-8869.

OLIVETTI ELECTRIC TYPEwriter with case, like new, $200. 477-1196.

MEN'S RALEIGH 3 SPEED bike, $60. British India rug, $85. 384-0049

OIL SPACE HEATER WITH storage drum and stand. 592-3978.

WALNUT TABLE, CHINA cabinet, desk, dishwasher, miscellaneous. 478-3942

TENT, SCALE, DRESSER, Electrolux vac, typewriter, miscellaneous. 478-3942

GOLD CARPETING ABOUT 60 yards; pet cage 36x28x21. 658-8998.

2 GIRLS BIKES $25 EACH. Mans 10 speed $55. 30" brown stove $180. 474-1672

SUFFOLK REEL MOWER, 18" cut, $50; 5 gallon plastic water container $5. 477-8271.

SMITH-CORONA ELECTRIC typewriter, new, $280. 477-0940 after 6pm.

VACUUM CLEANER $45, working good. 479-2523.

DRAPES, 7 PAIRS, FOR SALE, 386-7402.

VACUUM CLEANER, AS NEW, good suction, $45. 479-2523.

VACUUM WITH POWER head, as new. $69. 479-2523.

UTILITY BOX TRAILER, 8'X5½'. Wired. 386-6939

BRAND NEW GE FOOD PROcessor. $65. 598-9476

5 PIECE KITCHEN SUITE $60. 10 speed bike $80. 383-9265.

GO CART, GOOD CONDITION, $300. 656-6805

MAN'S SEARS BLUE TWO piece suit, size 42, $150. 592-7978.

NEW WOOL BERBER CARpet, 10½'x7½', $170. 652-5815.

GARAGE DOOR, WOODEN, 6½'x7½'. $150. 477-9603.

ORIGINAL WEDDING GOWN for sale size 9/10. 386-8687.

KITCHEN SUITE, $40; BLACK and white TV, 12", $75; 478-4086

ENCYCLOPEDIA BRITANNICA with book case, $200. 382-8142

12 HP TORO RIDING MOWER, 6' swath, $600. 658-8089

101 CHILDREN'S MISCELLANEOUS

ROUND-A-BOUT
CHILDREN'S CLOTHES
We will sell quality used childrens clothing. 1005 View, Tues-Sat, 10-5 p.m. 385-6552

KIDDIES' KAROUSEL
Now accepting winter maternity & childrens wear, toys, handcrafts etc. 2666 Quadra, 383-1122.

WANTED MARNET BABY carriage or other large carriage in good condition, also childs record player. 479-8871 evenings.

HIGH CHAIR $20; CRIB $45; Gendron 3 way buggy $45. Joyce 385-8821.

5-PIECE SWING SET INCLUDing slide, excellent condition. 474-1997, 388-1721.

GENDRON 3 WAY BUGGY, $55. 2 cribs, $55 each. One umbroller stroller, $25. 386-3991

BABY CARRIAGE, $40. 592-5227 after 6pm.

IMPORTED ENGLISH "RESTmore" stroller, $110. 386-6708

WANTED: SMALL 2 WHEEL bicycle for 5 year old. 477-1130

CAR SEAT FOR SALE, $25. 478-1091.

103 MISCELLANEOUS WANTED

EARTH'S FIRST! GARAGE SALE PARADISE
Open 8 days a week. Home of the unwanted and misunderstood, we'll buy anthing
Pay more than anyone,
And sell for nothing,
We have if needed,
Free pickup,
Free delivery,
Even free furniture, only our advice is costly.
Brought to you by the man they say is faking a mental illness. Phone 478-2514. Traders Emporium, 723 Goldstream Ave, Langford.

Robinson's

WANTED
USED GUNS
ALL MODELS NEEDED!
HIGHEST PRICES PAID
1307 BROAD 385-3429

Are you getting the most from your
GARAGE SALE?
for an auction estimate or a cash offer contact LUNDS today. 386-3308. The auctioners and appraisers for Victoria. 926 Fort St.

OAK BAY AUCTIONS
CONSIGNMENTS WANTED
Good household furnishings, tools, garden equipment, etc.
PHONE 592-5111
AUCTION EVERY WEDNESDAY 7 P.M.
2036 OAK BAY AVE.

MUSEUM REQUIRES!
Wanted to purchase for museum collection: Irish items of cultural or historical interest. Anything considered. Also needed vintage clothing, accessories. Oriental rugs, paintings and old fashioned cameras. 383-0405.

CASH
We buy and sell vintage clothing and accessories, furs, jewelry. China and all collectible nostalgia items. Estate appraisals. 384-4547 11-5 P.M., 577- Johnson. The Bay Window.

URGENT!
Good Hunting Guns Wanted by SPECIALTY GUNS (Div of International Knives Ltd.). 576 Yates St. 383-1044.

THE SALVATION ARMY needs your clothing, furniture, household goods. "Help us to help others." Family Thrift Stores. Victoria, Sidney, Langford. For Pickup— 386-3295

URGENTLY WANTED
Refrigerators, freezers, ranges, automatic washers and dryers.
TOP PRICES PAID
Phoenix Appliances 384-0423

CASH FOR SWORDS, BAYOnets, medals, badges, militaria, also, old clothing, furniture, crystal and china. 386-0911, 384-3941.

DIAMONDS, GOLD, SILVER & coins wanted. Cash for your diamonds and rings in any condition. Universal Trading, 584 Johnson, 383-9512.

WANTED TO GIVE AS A GIFT King George, Queen Elizabeth cup and saucer. Would consider other pieces too. Must be reasonably priced. 595-3528.

WE PAY CASH FOR ALL square cornered fridges, stoves, washers, dryers, deep freezes, working or not. 384-5771

103 MISCELLANEOUS WANTED

WILL PAY YOU TO LET ME park my 3-ton truck on your property, lot, yard, etc. 385-3009.

TIRES WANTED, ANY SIZE, $5-$10, must be BC testable. Also chest of drawers and hide-a-bed. 1096 Goldstream. 474-1311.

WANTED: MISC. PHOTOgraphic supplies, older View camera, backdrops, light meter, etc. 383-0405

WANTED: OLD VICTORIAN camel back chesterfield, wing back chairs, for re-upholstering. 478-8847.

SELL OLD BOOKS TO THE HAUNTED BOOKSHOP
382-1427

Soft drink bottles, old car batteries, radiators, copper, brass, lead etc. 526 David, 383-1328, 8-4.

FRIDGES, SQUARE CORnered, working or not. 478-2313, 478-5449.

WANTED USED FISHING tackle, rods, reels, lures, etc. 479-3231

WANTED DEEP FREEZE, fridge, washer and dryer. 479-3231.

WANTED 2-SEATER GASOline golf cart, any condition. 382-6063.

WANTED: OLD KITCHEN cupboard, reproducing piano, canvas awnings. 479-0789.

OLD SCOTTISH, ENGLISH, and American fishing reels, brass reels, collector. 592-7646.

BEST PRICE PAID FOR OLD postcards, military items, etc. 383-8311, 595-7567 or 384-4793.

WANTED: 12' AWNING IN brown or cream shade. Sheer drapes. 479-2322

WANTED 8 HPTORO RIDING mower also lawn sweeper. 658-8089

FRIDGES, FREEZERS bought. 383-7213. All Temp.

WANTED 1966—1969 DODGE or Fargo pickup body. 477-2683.

WANTED: LAWN MOWER, running condition, $20. 477-5262.

105 GARAGE SALES

BIG GARAGE SALE
SAT AUG 2, 10-4PM. TOOLS—AXES—PICTURES—FRAMES—HOUSEHOLD ITEMS—KNICK KNACKS—BEDDING—BOOKS AND PAPER BACKS. 780 LANDSEND RD (LEFT OFF W.SAANICH RD), 656-4242.

SOLID WALNUT TEA WAGON, with tray, several tables in excellent condition. Collectables. Pictures and frames. Jars, large and small. Brass, Mixmaster, bric-a-brac, shoes, fur coat, bedspreads, etc, etc. Please not before 10am Saturday and Sunday, August 2 and 3, and not after 5pm. 477-2994, 3712 Palo Alto

GARAGE SALE. WEDNESDAY and Thursday, 9-9pm. Early American Gingerbread clock, Royal Doulton bowl and pitcher. And many more misc. items. 4101 Douglas St, corner of Rogers by 1st blue overpast north of McKenzie Ave.

SATURDAY, 10-4PM. GLASS collectibles, wood frame picture window 80"x53", Coleman campstove, Blue daybed, scenic oil painting unique frame 38"x33", historical iron wheel 30", old trunk, large plants. 7227 Peden Lane, Brentwood Bay.

HOUSEHOLD FURNITURE including large size walnut cedar chest, automatic washing machine, TV, glassware, dishes, carpenter tools, etc. Saturday and Sunday 10am-4pm., 551 Judah St.

SMALL PORTABLE COMpressor, heavy duty Skil saw, aluminum step ladder, drill, jig saw, plus much, much more at Garage Sale Paradise, 723 Goldstream, open 8 days a week. Phone 478-2514

Super Garage Sale
Sat. Sun. & Mon. 10 am-5 pm. Almost everything goes. 598-5640, 2204 Lydia Street. Early birds welcome.

DEMO. SALE, 635 ROTHWELL. Daily 9am-2pm. 385-7789 or 479-2315. Bricks, 2 antique mantle pieces, 250 gallon oil tank, fridge, used lumber panelling, radiators.

MOVING ABROAD. MUST sell miscellaneous furniture, appliances, plants, books, etc. Low prices! 4989 Prospect Lake Rd. 479-5465.

OAK BAY, SATURDAY AUgust 2nd, 9-1pm. 2433 Currie Road. Carpets, curtains, kitchen items, sports equipment, clothing, lots of misc. No early birds.

MOVING,-ODDS AND ENDS, dressers, bikes and parts, etc. 9-5 each day. 2575 Wentwich (off Atkins and Selwyn, Langford). 478-7833.

MOVING. SATURDAY NOON-4 pm. 1040 Lyall Street. fridge, stove, children's clothes, free junk. Wanted 2 cat flight cages. 384-2692.

GARAGE SALE SATURDAY, August 2nd 9:am-1:pm. Pool items, household wares, etc. Inquire 388-4278. 2823 Colquitz (off Gorge).

Having my Garage Sale at Western Speedway, every Sunday, 8am-3pm.

MOVING OUT GARAGE SALE. August 2nd and 3rd. Tools, furniture, etc. etc. 1072 Davies. 8-4pm.

MOVING MUST SELL FURNIture, picnic table, toys, many misc. Friday and Saturday 10-4, 6453 Rodolph Rd.

MOVING OUT GARAGE SALE. August 2nd and 3rd. Tools, furniture, deep freeze etc. etc. 1072 Davies. 8-4pm.

SUNDAY ONLY, 12-5PM, COLlectables, mostly depression glass. 2830 Rita Rd. 478-5324.

302 OLSON ROAD (OFF METchosin) starts Friday, lots of goodies.

YARD SALE. CLOTHING, books, shoes, plus other stuff. 697 Strandlund. Thursday, Friday.

2421 CHAMBERS. COLLECTables, small appliances, furniture. Sat., Sun., 12 noon til dark.

YARD SALE. 231 MARY ST. from 8am to 7pm.

115 SWAPS

YAMAHA CR820 RECEIVER, TEAC A103 deck, JVC QLA2 table, Sansui SPX9000 speakers, $1500 or swap for Chev van. 381-6138

NEW MANS MEDIUM WET suit, complete, nylon both sides. Brophy camper jacks, Sell or swap for small outboard, 2-3 HP. 478-8174 after 5pm.

TRADE 1973 HONDA 350 FOR boat, motor and trailer. 652-9853.

116 COINS and STAMPS

WE BUY SILVER COINS AND sterling. Universal Trading Centre, 383-9512

117 ANTIQUES and ARTS

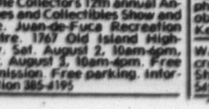

Used furniture, antiques and office equipment.
434 KINGSTON 383-1689

THE VICTORIA GLASS AND Bottle Collectors 12th annual Antiques and Collectibles Show and Sale. Juan-de-Fuca Recreation Centre. 1767 Old Island Highway. Sat. August 2, 10am-6pm, Sun. August 3, 10am-4pm. Free Admission. Free parking. Information 385-4195

117 ANTIQUES and ARTS

ANNOUNCING
Collectibles Auction
Tues., Aug. 12, 7 p.m.
This interesting Auction will include fine Edwardian and Period FURNITURE, Royal Doulton and Royal Dux FIGURINES. R.C.D. And other fine quality CHINA and GLASS, Older SILVER and Estate JEWELLERY, CLOCKS, ARTIFACTS, CARPETS, PAINTINGS and PRINTS, BOOKS, MEMORILBILIA and other articles of Interest and Value.
CONSIGNMENTS ARE NOW BEING ACCEPTED
926 Fort St. 386-3308
LUNDS

VICTORIA MEDAL & MILITARIA LTD
Medals, swords, badges, etc. Bought and sold. 1109 Langley St. 384-4041.

1837 KIRKMAM GRAND, REfinished, buried walnut, recently restrung, excellent condition, $9850 or best offer. 382-0625 after 6pm.

MARSHALL ANTIQUES, 1030 Fort. We buy quality furniture, silver, china, crystal. TOP PRICES PAID. 382-0511.

WANTED: QUALITY ANtique furniture, rugs, clocks, paintings, silver. Highest prices. D. Robinson, 1019 Fort, 384-6425.

CASH FOR OLD OIL PAINTings, antique and estate jewelery. Brandon's, 18 Centennial Square. 385-0623.

BEST PRICES PAID FOR ANtique furniture, porcelain, crystal, copper, brass etc. Jadis Antiques, 609 Courtney St. 384-4523.

FOR SALE LARGE SELECtion of anitique light fixtures and shades. Waterglass Studio, 1040 North Park Street, 384-1515.

COLLECTOR WILL BUY OR repair any wind-up gramaphone, outside horn or otherwise. 595-4768.

ANTIQUE, PLATINUM, GOLD, and diamond watch. Appraised value, $1754. Will sell $1500. [illegible]-4678.

FURNITURE REPAIRED. ANtiques our specialty. Phone 478-2539.

COLLECTION OF OLD TELEphones for sale, 652-5757 after 5pm.

ANTIQUE CHIPPENDALE dining room suite plus sideboard, $1200. 474-1942.

BEFORE IT GOES TO THE auction, 8 piece antique solid oak dining room. 479-7811

PLAYER PIANO. PHONE ANderson's Piano Tuning, 477-6439.

4 POSTER DOUBLE BRASS bed, tubular steel, $750. 477-4101

ANTIQUE ROUND OAK table, $300 firm. 658-8427

120 GARDEN SUPPLIES

Fertilizer

SAANWOOD FARMS LTD. Cow manure. 652-2026 or 652-1743. No Sunday calls please.

Plowing, Rotovating and Cultivating

DON'S TRACTOR SERVICE
477-3913
We rotovate, plow, cut grass and brush; also loading and hauling.

TED'S TRACTOR SERVICE. Rotivating, plowing, leveling. Hay cutting. 478-4059.

Top Soil, Rocks and Fill

#1 SCREENED TOP SOIL mixed with sand and manure, self pickup $10 a yard. Minimum delivery 7 yards. Delivery extra some areas. Also fill soil for trucking charge only. 478-3322.

SCREENED TOP SOIL WITH manure and sand, $12/yd. Delivery extra. Sterilized potting soil by bag. E. Nixon Ltd. 478-0511; Nights 479-1937, 479-2995

NO. 1 MIXED TOPSOIL. DARK, sandy loam. Large and small orders. Also no. 2 and perk soil. Phone; 658-5172, 479-1582, 658-8921.

FREE FILL
Trucking charges only. Call 386-6308 Mon.-Fri. 8:30-4:30.

GOOD NO. 2 BLACK TOP SOIL, $6.50 per yard. Over 100 yards, $5.50 per yard. 652-2523, 9am-1pm weekdays.

BY SACK, WEED FREE black soil. Open 7 days a week, 382-2843.

FREE FILL, NO DELIVERY charge to some areas. 478-8361, 658-8921, 592-1331.

#1 SHREDDED SOIL, 15 YARD loads, $10 per yard. After 6, 479-8349.

GOLF COURSE TOP SOIL, 10 yd. minimum. $10 per yd. delivered. 479-1122.

SAND, GRAVEL, DRAIN rock, crushed rock, and top soil, 1 to 6 yard loads. 658-5406.

WANTED: BLASTED ROCKS. 477-1727

ROCK FILL WANTED, VIEW Royal 478-7970.

VIRGIN WEED FREE SOIL, rich and black. 383-1532

125 PETS and SUPPLIES

GOLDEN AND BLACK LABRAdors. 1 Sheep dog cross, 1 Scotch Terriers, 1 Irish Setter cross, 1 St. Bernard, 2 German Shepherds, Doberman pups, 1 Hungarian Veisla, 1 bearded Collie cross, 1 German Short haired Pointer, St. Bernard cross Labrador pups, 1 Spaniel cross, 1 Airdale cross. Some dogs free. 479-5868

SNOOKER AND PERKINS are two adorable 12 week old grey, black and white kittens who need a new loving home with room to play. They're both brothers, so they need to go together. Housetrained. Will deliver. 385-3968

TEMPORARY FOSTER HOME desperately needed for three cats, moving from Toronto. Please call collect (Before August 8th) 112-416-763-7466, 8-11 p.m.

NORWEGIAN ELK HOUNDS
8 months old. Male and female, points already earned in show ring $400. Spayed female obedience prospect $250. Bearberry Kennels, Ganges, 537-2377.

PULI PUPS, INTELLIGENT little black Hungarian sheepdogs, natural guards, herders, personable companions. Suitable homes only. 658-5259.

REGISTERED IRISH SETTER pups; first shot and tattoed. Sire Canadian-American Champion Kinsale's Flim Flam Man, 3 left. 112-374-8142

MUST SELL 1½-YEAR OLD red purebred Doberman male. Great disposition; excellent watchdog. To good home only. $75. After 6pm, 479-2697.

BIRDS FOR SALE. ONE black masked lovebird, budgies, grey cockatiels, diamond doves, green singing finches. Call after 5pm, 386-6427

SEA SHORE PET SHOP LTD.
Tropical Fish — Birds
Small Animals — Supplies
Town & Country 383-9313

REGISTERED GERMAN SHEphard puppies, also grown dogs obedience trained. Gerberts Kennels, 112-748-8884.

WALKER AND RED BONE cross Cougar hounds. $175-$200. Shipped. All males. Vernon, 545-9797

125 PETS and SUPPLIES

REGISTERED GOLDEN RETRIEVERS. Six weeks old. Good homes. Call 383-4677, messages 383-2244, Douglas Mann.

REGISTERED GOLDEN RETRIEVERS. Seven weeks. Excellent pedigree. Evelyn Smith, 477-2530.

1 YEAR OLD PUREBRED German Shepherd, spayed, has had all shots, no papers. $100. 386-9302 after 5pm.

MOVING ABROAD, MUST sell a pair of peachface love birds, $160 includes cage and paraphernalia. 479-5465

WOULD LIKE TEMPORARY home for purebred German Shepherd, makes good watchdog, will pay for food. 382-0435.

SUZETTE HAS 2 TOY MINIATURE black poodle puppies. Ready for homes and loving humans. 595-2935.

RESPONSIBLE ADULT TO care for Great Dane occasional weekends and holidays. Your home. 383-9963 evenings.

1 MALE BLACK LABRADOR pup, top bloodlines, CKC registered, $200. 1655 West Shawnigan Lake Road. 112-743-2905

3 YEAR OLD MALE COCKATIEL $50. 35 gallon aquarium, complete, must be sold, cheap, offers. 477-8504

KUTE KITTIES
1 black, 1 tabby house broken females. 386-8138.

BEFORE BUYING A PUREBRED puppy call Vic City Kennel Club "Watchdog" 477-9781.

REGISTERED CREAM PERSIAN male kittens, shown by appointment only. 598-4958.

PUREBRED SIBERIAN Husky pups $125 including first shots. 656-3655.

40 GALLON TANK, COMPLETE with stand and all accessories, $180. 592-8305 or 385-4867

TWO 7 WEEK OLD BEAUTIFUL kittens to give away, good home. 479-8386.

15 PLUS 25 GALLON FISH tanks, complete with stand. 474-2677.

105 GALLON AQUARIUM, complete with large goldfish and Kois. 478-6366.

BEAUTIFUL MARKINGS, 5 month, part German Shepherd, free to good home. 652-5812

DIVIDER FOR STATION wagon. Ideal for pet transport. $40. 598-3490

VERY LOVING 4-MONTH OLD male cat, free to good home. Please phone soon, 477-3055.

KITTENS, 2-MALE TABBY-striped, litter box trained. 20 Midwood. 479-7836.

MALE INDIAN RINGED NECK parakeet, trained, with cage, $240. 598-6810

INDEPENDANT SHY, (HALF grown 4 months) beautiful part siamese female kitten. 386-8138

TWO YEAR OLD PART SIAMESE female cat, $20 to good adult family home. 384-1296

FOR SALE, GOLD AND blonde lab puppies, 7 weeks old, $50 each. 112-724-1628

PUPPIES; GORDON SETTER X, also mother; Gordon Setter. Call 479-7974.

1½ YEAR OLD NEUTERED male Irish Setter, loves children. Asking $75. 112-749-3995

PUREBRED GOLDEN RETRIEVER pups, 7 weeks old. 112-749-6065, Lake Cowichan

SPAYED 5½-YEAR-OLD COLLIE, registered. Must have a good country home. 656-5002.

BEAUTIFUL PURE BLACK kittens and beautiful part Siamese female cat. 477-3003.

YOUNG BUDGIES FOR SALE, all colors, $5 and up. Several large cages also. 386-3470.

BABY BUDGIES (BLUES), $20; also cage and stand, $15. 385-6019

FLUFFY ASSORTMENT OF kittens, free, six weeks, litter trained. 479-8745

METAL DOG CAGE, LENGTH: 24", height: 21", width: 15", like new. 381-0193

CUTE PUPPIES FOR SALE. Heinz 57 variety. 479-2302 after 5pm

REGISTERED BLACK AND yellow Labradors. 479-7056.

GREAT DANES (3) (HARLEQUIN). 656-2340.

TWO BUDGIES, CAGE, REASONABLE price. 598-4701

LAB CROSS PUPS, LOVING families only, $10. 727-2426.

FEMALE MALTESE PUPS, unregistered. $150. 477-2928.

YOUNG BUDGIES, BLUES and greens, 478-2594

KITTENS, FREE TO GOOD homes. 382-5750.

MALE KITTENS, LITTER trained, to good homes. 479-7470

FOR SALE, SHELTIE COLLIE cross Terrier puppies. 383-0374.

YOUNG FERRETS FOR SALE. $75. 478-2506

SENEGAL PARROT, $150. Phone after 5pm, 656-1486

FEMALE GOLDEN LAB mixed, 3 months. Free. 479-7526

SHELTIES, TRI-COLOUR. $100. With shots, $110. 478-8738.

FREE KITTENS TO GOOD homes. 384-1889.

FREE KITTEN, CALL BETWEEN 5:30-10 pm. 385-6837.

127 CHICKS, POULTRY HATCHING EGGS SUPPLIES

PAIR EBDEM GEESE; 2 NEW Hampershire cockerels. 479-3972.

HEALTHY ROOSTERS - mixed breeds, 4 months old. 479-0362

128 LIVESTOCK SUPPLIES AND EVENTS

JOHN MacNUTT TRUCKING
SAWDUST—SHAVINGS HOGFUEL
Large or Small Loads
479-6560

MANDER TRUCKING LTD.
SAWDUST
SHAVINGS
CEDAR HOG FUEL
385-3041
After 6, 479-7629

BUY A 15 MONTH QUARTER horse filly, $1500, a get the brood mare free for 18 months to breed the stud of your choice, you keep the foal. Excellent blood line. Three Bars, Triple Chick, Breeze Bar. 478-8113.

TOP QUALITY MILK COWS, 1 Jersey, 2 Ayreshire, 1 Gernsey Swiss heifer. Also available large commercial fridge and milking machine. 652-4044

FRED BALL TRAILER SALES LTD.
Circle J Horse Trailers
New Shipment has arrived
652-2050 Dealer #5278

THOROUGHBRED MARE, 8 years old, well trained for pleasure riding, sired by Consider II. Also potential broodmare prospect. 479-4598

POTOTOES $7 PER 100 LB sack. Michell Farm, Island View Rd

128 LIVESTOCK SUPPLIES AND EVENTS

REGISTERED ¾ ARAB 4 year old filly, 15hh, grey, well started English, very showy, well mannered. Excellent show prospect. $1200. 112-743-9556

YOUNG REGISTERED JERSEY, good family cow, childs pony and tack, reasonable to good home. 656-1628, 652-4928.

14 YEAR OLD QUARTER horse thoroughbred mare, schooled western and english, 15 HH. 112-748-1098.

REGISTERED THOROUGHBRED mare, out of Pit Boss, well trained hunter, very gentle, ideal for younger rider. 479-3078.

3 YEAR OLD APPALOOSA gelding, 15hh, good conformation, well marked, green broke, 386-6409

FOR LEASE, 3 YEAR OLD ½ Arab, for mature experienced English rider with own saddle. 479-2409.

MANFRED F HUNDERT dressage clinic, August 15-18, 2 lectures. 652-3014

FOR SALE 1 MALE BUFFALO, for information phone 112-754-2276

GOOD QUALITY HAY FOR sale, $2.50 a bale. Phone between 5 and 6, 652-2237.

FIRST CUT HAY, HIGH PROTEIN, fine hay. $2.50 per bale. 652-3096; 1463 Stelly's XRd.

2 BOX STALLS FOR RENT, tack room, pasture, paddocks, and feed (ring ?) $120. 652-3047.

NO 1 HAY, NO RAIN, RALPH Michell, 6858 Pat Bay Highway. 652-1582

2½ YEAR BLACK ANGUS cow, 5 months old Heifer calf. 479-0357.

WANTED: CHILD'S ENGLISH pony saddle and pad. 112-743-4977.

FIRST AND SECOND CUT HAY for sale. 652-2026 or 652-1743. No Sunday calls please

YEARLING JERSEY HEIFER. Also 7 month Angus steer, $375. 479-3021

BLACK AND COLORED EWE lambs and Suffolk ewe lamb, triplet stock. 658-8693.

WANTED: 17" STUBIN OR Pandur saddle, in good condition, 656-2085

LAMB RAM, 6 MONTHS OLD, $90. Young ewe, for mutton, $85. 652-3433.

WANTED TO RENT, HORSE for pleasure riding, 1-2 hours per day. Gordon Head. 477-4337.

WANTED: QUIET HORSE FOR inexperienced child, 14 HH-15 HH. 656-5318.

HORSES BOARDED
479-2205

POTATOES, $25 PER TON OR $2 per sack. 652-1546.

FEED POTATOES FOR SALE. 6858 Pat Bay Highway, 652-1582.

ARABIAN HORSES FOR SALE. Some show stock 743-9441.

REGISTERED HEREFORD Bull, $1150. 479-1750.

LOCAL GRASS, HAY FOR sale. $2 bale. 652-1698.

WHITE WEANERS
$30 each. After 6pm, 479-6830

GENTLE FAMILY JERSEY cow, milking now, 642-3672

WEANER PIGS, 9 WEEKS old. $30. 656-1396

FOR SALE 2 REGISTERED Southdown ewes. 652-1507

FOR SALE: OAT HAY, $2.50 A bale, 112-743-9491

130 HEAVY EQUIPMENT AND MACHINERY

HABITAT'S EQUIPMENT CENTRE
994 GOLDSTREAM AVE
474-1231 Dealer 1978 A

JULY — AUGUST SPECIALS

2 only 722 Hydrostatic Bobcat Loaders, both in excellent running order with power train warranty $9,000.

2 only brand new 732 Bobcat Loaders "new breed models" $1,000 off till August 1st only. Free with each new Bobcat angle broom attachment.

1 only 24 HP Diesel tractor with front end loader. Brand new. 10% off now only $9,609

ASK FOR JIM

Financing available on all machines.

5 TON DUMP TRUCK CAB over Ford and 50 keg hot tar pot on trailer, complete with all accessories and equipment. Will swap or sell. 592-4673.

P.U.C. FOR LOGS, LADYSMITH South. J.D 540-A, J.D. 450 loader, rear mounted 125 Ramey on Mac B61. 478-9393.

SALE, 8'X45' FLATDECK trailer slider, winches, 8 good tires plus spare, chains. $4500. 478-1227

67 GMC TANDEM DUMP, 478 V6, 5& 4 trans, good working condition, $5,600 or best offer. Evenings 112-749-3977.

DEVILBISS COMPRESSOR model VAV 5060, 15 hp, 3 phase with cutout and 100' cable, $2500. 385-9011.

1978 HOLMES 750 WRECKER, 1979 Commander 1200 wrecker, 1975 Holmes 600 wrecker. Phone after 6 pm, 112-248-6558.

FLATDECK GOOSENECK trailer, Tandem axle. 1970 JD450 Crawler Dozer (must sell). 658-8466, after 7pm.

FORDSON—SUPER MAJOR diesel tractor with loader. 479-6208, 479-2563.

6,000 LB. PNEUMATIC TIRE Hyster Forklift, propane power, $7600. Phone 652-3908.

135 FARM IMPLEMENTS

BUTLER BROTHERS BUILDALL
FARM, LAWN AND GARDEN EQUIPMENT
Satoh and Power King Tractors
★ Gas and Diesel/12-38 h.p. ★
Jacuzzi Pumps
Howard Rotavators
Serving the Peninsula and Islands for 50 years.
2046 KEATING XRD.
652-4437 652-1121

Ford Rollins MACHINERY LIMITED
610 ALPHA STREET 384-0541
FORD TRACTORS
Lawn and Garden Tractors
10-20 H.P.
Farm Tractors
2 Wheel and 4 Wheel Drive
13-335 H.P.
DL-595-4A

JOHN DEERE J. GRIEVE MOTORS LTD.
Lawn & Garden Tractors
7 hp - 28 hp
Diesel Farm Tractors
22 hp - 275 hp
Full Line of Attachments
Good Supply Of Used Tractors
652-1642 SAANICHTON

case
GARDEN TRACTORS
ALF BECKER & SONS LTD
384-3911 384-6414

WANTED HAY ELEVATOR, 20' or more, with motor. 383-7371

135 FARM IMPLEMENTS

J. GRIEVE MOTORS LTD.
Vancouver Island's largest farm implement dealer now selling Yanmar 4-wheel drive tractors, 13 to 33 h.p. Full line of attachments.
652-1642 SAANICHTON

148 LEASE VEHICLES

ENSIGN
We Thought You Should Know
FINANCE LEASING
★ 12% ★
INTEREST
All lease plans consist of two factors — depreciation and the cost of money. For a limited time, ENSIGN CHRYSLER PLYMOUTH will build you a competitive lease on any 1980 Chrysler built car or truck for
★ 12 ★
MONTHS
WITH AN OPTION TO BUY THE VEHICLE YOU HAVE DRIVEN AT
√ FULLY
√ DEPRECIATED
√ VALUES
ENSIGN LEASE LTD.
Quadra at Caledonia
386-2411
DEALER NO. 5620

149 NEW CAR DIRECTORY

GlenOak Ford
OVER 40
New Mustangs
AS LOW AS
$6187
Stock No. 80206
384-1144
Yates at Cook
GlenOak Ford
Dealer No. 6616

SUBARUS
Shop Saunders Subaru, Colwood and Victoria. 474-2211, 1824 Island Highway. Dealer 5932

150 CARS FOR SALE

Honda CAR CENTRE
YATES AT QUADRA
HONDA TRADES
80 Honda Civic s.w.
Automatic
5500 kilometers
$6395

79 Chevy Van
Tilt, cruise, mags, custom pinstriping
$7995

76 Hornet
2-door Hatchback
6 cylinder, automatic
$2995

75 Volvo 244 D.L.
Sedan, automatic
$5395

72 Toyota Corolla
4-speed $1295
72 Hornet S.W. $2195
67 Austin 1100 $1495
66 V.W. Beetle $1595

BUY OR LEASE FROM
VICTORIA'S FIRST
HONDA DEALER
SALES — LEASING
BANK FINANCING, INSURANCE, LICENCE PLATES ALL AT OUR ONE STOP NEW & USED CAR CENTRE
386-6707
Dealer No. 5668

1978 HONDA ODYSSEY DUNE buggy, excellent condition, $1250 or nearest offer. 652-2817 after 6pm

150 CARS FOR SALE

ENSIGN CHRYSLER PLYMOUTH

ENSIGN
CHRYSLER PLYMOUTH
WE THOUGHT YOU SHOULD KNOW
ALL UNITS CHECKED BY CAR CLINIC DIAGNOSTIC CENTRE

'80 Chrysler Cordoba
'80 Pontiac Phoenix
'80 Bobcat S.W
'80 Dodge D150 PU
'79 Ford Mustang II
'79 Plymouth Caravelle
'79 Plymouth Horizon
'79 TC3
'79 Datsun 510
'79 Chrysler 300
'79 Dodge Omni
'79 Chev Camaro
'78 Plymouth Horizon
'78 Mercury Cougar
'78 Chrysler Lebaron
'77 Pontiac Trans Am
'77 Chevette
'77 Cordoba T-Bar
'77 Toyota Corolla S.W.
'75 Olds Cutlass
'75 Ford Pinto S.W.
'75 Pontiac Ventura
'75 Plymouth Fury
'74 Datsun B210
'74 AMC Gremlin X
'74 Jeep Cherokee
'72 Mercury Montego
'70 Toyota Corona
'70 Mazda 808
'69 Datsun PU

PLUS MANY MORE
GOV'T TESTED PLUS 2-YEAR WRITTEN WARRANTY

WANTED!
GOOD CLEAN USED CARS
CONTACT:
DON REDECOPP

ENSIGN
Chrysler-Plymouth Ltd.
DOWNTOWN
YATES AT COOK
Dealer licence number D5295
386-2411
Open Weekdays Till 9:00

1979 - 1980

1979 MUSTANG, 2.8 LITRE, V6, automatic p.s., radio, blue. $5195
1979 Mustang, automatic, 2.3 litre, 4-cyl, p.s, radio, dark blue, $5095.
1979 Cougar XR7, 302 V8, auto, P.S., P.B., radio, buckets, Landau roof, $5495.
1980 Citation X—body, V6, auto, P.S., 4—DR hatchback, $5995.

HERTZ RENT A CAR
(Division of Howbar Leasing)
901 Douglas St., Victoria, B.C.
Open 7 days a week. 388-4411
Dealer #6499

Beat The Price Increase!
Choice of 5 1980 Buick Riviera classic luxury coupes. These sporty front wheel drive cars are fully equipped including air conditioning and cruisemaster. And 3 have 3 have power sunroofs. Top trade-in value for your car. "This weeks exclusive with CHARLIE PETERSON" at Empress Pontiac Buick GMC Ltd. 382-7121 or res. 592-0458. Dealer 5701.

1980 CITATION FRONT wheel drive, V6, auto, P.S., 4—DR hatchback, $5995. 388-4411. Dealer #6499

1979 COUGAR XR7, 302 V8, auto, P.S., P.B., radio, buckets, Landau roof, $5495. 388-4411. Dealer #6499

1980 DIESEL RABBIT, MUST sell, $1000 less than replacement, many options. 382-9295, after 5:30.

1979 MUSTANG, 15,000 MILES, power steering, radio, white walls, as new. 652-1711 before 5:30pm.

1979 FAIRMONT, SHOWROOM conditiom, 3000 km, wire wheels, stereo. $6500. 388-9095

1980 CITATION, V6 AUTOmatic, radio, excellent condition, radials, 384-4648.

79 MUSTANG 4 SPEED hatchback, low miles, good condition, asking $5400. 598-0185

BRAND NEW 1980 ACADIAN hatchback, 15,000 kms, $4900. 658-5867

79 DODGE COLT, 30,000 KMS, standard shift, $4400. 656-5867

150 CARS FOR SALE

THREE POINT MOTORS
Mercedes-Benz
PORSCHE

80 CITATION
Sharp four-door hatchback V6 automatic, power steering, power brakes, radio $7,195

80 CAMARO
Silver and grey beauty. V8 automatic, power steering, power brakes, radio. Only 12,500 miles and like new $7,995

80 CENTURY
Silver and black Buick V8 automatic, power steering, power brakes, radio. This is an exceptionally nice car! $8,295

80 T-BIRD
Only 2,000 miles; 11 months factory warranty. V8 automatic, power steering, power brakes, power windows, radio. A beautiful unit! $8,895

79 DATSUN 210
Choose from two and four door units in a variety of colours. Automatics, with radio, side mouldings, heavy duty underseal. Priced from $4,895

79 AMC SPIRIT
DL liftback, 6 automatic, power steering, power brakes, power locks, radio, etc. (16 options) Only 11,500 miles $5,495

79 DATSUN 510 STATION WAGON
Nice 510 with automatic, custom roof rack, radio, other extras $6,995

79 CORONA
Very nice Toyota 5-speed hatchback, power steering, power brakes, AM/FM radio $6,995

78 DATSUN 510
Several to choose from. Automatic or standard. All with radio, side mouldings and underseal. Low mileage $4,995

78 MERCEDES
300 CD two-door hardtop finihsed in silver and power by 5-cyl. diesel engine. Automatic, power steering, power disc brakes, sunroof, AM/FM station-seeker and cassette stereo $25,700 ($10,000 less than replacement cost)

76 MERCEDES
Magnificent 450SEL sedan finished in brown metallic with off-white leather interior. Sunroof, AM/FM station-seeker/cassette stereo, light alloy wheels. Only 36,500 miles $29,770 ($20,000 less than replacement cost)

73 VOLVO 145 STATION WAGON
Fuel-injected, automatic, air conditioning, radial tires. A very nice unit! $3,995

72 MERCEDES
Beautiful 300SEL 4.5 finished in anthracite grey with burgundy leather interior. Features include sunroof, air conditioning, automatic, power steering, power disc brakes, power windows, etc. $11,975

OPEN WEEKDAYS TILL 6 P.M.
Government at Hillside
385-6737
Dealer 5053

1980 FORD THUNDERBIRD, blue, V-8, auto., ps., pb., power windows, radio, white vinyl roof, bucket seats with console, DEMO ON TODAY for $8,795. Don't miss this one — trades welcome. 388-5714, 382-6315, Bridge St. Motors — Dealer 5161.

1979 VW RABBIT DIESEL DELUXE model with AM/FM stereo and cassette player. Only 22,000 kilometers. Immaculate and impeccable condition. Regularly serviced and maintained. Service records available for inspection. $6,950. 658-8091.

1980 4 DOOR CITATION Hatchback Demo, 4 cylinder, automatic, steering, radio, defroster, 2-tone paint and much more. Retail $8275. Sale $7295. Bridge St Motors DL5161, 388-5714, 382-6315, 478-0247.

1980 ELDORADO BERRITTZ Demo, blue, under 500 miles. This car is loaded including sunroof. Retail $27,400 can be bought reasonable. Trades welcome. Bridge St Motors DL5161, 388-5714, 382-6315, 478-0247.

TRY US FIRST!
79 Horizon, hatchback. Tremendous M.P.G. One owner, low miles! Make an offer! 388-6921, Metro Honda, Dealer 5876.

1979 CHEV CHEYENNE 4X4 short box, stepside, 350 CID, tilt wheel, power windows, power steering, power brakes, pinstriped, 33 total options, 12,000 mi. Immacualte. $9950. 478-6718

1979 CHRYLSER LEBARON Sedan, white with gold velour interior, power steering, power brakes, AM/FM radio 8-track, cruise control. $6700 or nearest offer. 479-2826, 592-6287.

TRY US FIRST!
79 Sunbird station wagon, automatic, $4995. 388-6921, Metro Honda, Dealer 5876.

WHY BUY NEW?
1979 Olds Cutlass Brougham wagon, as new, many extras, 15,000 miles, $7950. 477-1759.

79 VOLVO 244 DL
4 door, 4 cylinder, automatic, power steering, must sell, $7995. 384-8466.

79 CAPRI, AUTOMATIC, RADIALS, 24,000 km, $5500. 388-5717

1977 - 1978

Comfort + Economy
1977 Volare 2-dr., 6 cyl., auto., PS, PB, radio, half vinyl roof, electric defogger. In extra clean condition, $4245. Call from 9 to 5 388-5714. After 5 call 382-6315 Bruce; 478-0247 Glen. Bridge St. Motor Co. Dealer 5161.

ONLY 13,200 MILES!
1977 Plymourth Arrow hatchback with automatic transmission. Hurry on this one owner mint condition car. "Another exclusive with CHARLIE PETERSON" at Empress Pontiac Buick GMC Ltd. 382-7121 or res. 592-0458. Dealer 5701.

1978 Cougar Brougham
4 door, PB, PS, AM/FM cassette stereo. Sunroof and many other extras. Midnight blue, with matching vinyl roof. Without question the best example of this model, in Victoria. $6,900 firm. Phone Office 384-0565, home 384-8554.

CHEAP ON GAS, CHEAP ON Price, High on Value. 1978 Toyota Corolla Deluxe 1600 4-dr., 4 cyl. std., PS, PB, radio, in excellent condition. Reduced from $4895 to $4595. Call from 9 to 5, 388-5714. After 5 call 382-6315 Bruce; 478-0247 Glen. Bridge St. Motor Co. Dealer 5161.

77 VOLARE
4-dr. sedan, 6 cyl., auto. Excellent condition, ps, pb, vinyl roof. $3495. Painter Motors Ltd., 388-6196, 3005 Douglas St. Dealer 5802.

1977 HONDA ACCORD, GOLD, 17,000 miles. Absolutely mint. $5500. 474-1841

150 CARS FOR SALE

DOUGLA VOLKSWAGEN AUDI
AUDI
Your Largest Volkswagen Audi Dealer On The Island!

SAVE
$ HUNDREDS $
DEMO SALE

80 RABBIT L
4-dr., auto., sunroof, tinted glass, vent windows, rear wiper/washer, radio, Permashine, black finish. Was $9458.
NOW $8495

80 RABBIT GTI
5-spd., heavy-duty shocks, AM/FM cassette, alloy wheels, Permashine. Finished in black. Was $9370.
NOW $8795

80 RABBIT L
5-dr., auto., sunroof, vent windows, leatherette, radio, mudflaps. Was $9027.
NOW $8695

80 SCIROCCO
Auto., tinted glass, vent windows, was $11,055.
NOW $9995

80 AUDI 5000 S
Diesel, 5-spd. trans., 2 way, sunroof, air, cruise control, fully equipped. Was $19,710.
NOW $18,300

PREMIUM USED
80 Capri Ghia, auto, sunroof $8995
79 Rabbit L, 2-dr., 4-spd., AM/FM tape $6995
79 Rabbit L, 2-dr., 4-spd. $6695
79 Chevette sedan, 4-spd. $5295
79 Omni sedan, auto. $6995
78 Rabbit L, 2-dr., auto. $6595
78 Malibu Cpe., auto. $7495
77 Audi Fox sedan, auto. $6395
76 Pinto 3-dr., auto. $2695
75 Beetle 4-spd. $3995
74 VW 412 sedan, auto. $3695
73 VW 412 sedan, 4-spd. $3495

Douglas Volkswagen Ltd.
3329 Douglas Street
388-5466
Dealer 5100

77 Mercury Marquis
4 dr. HT, P.S, P.B, V8 AT: Only 14,000 mi. A beautiful car $5795. B. Madsen Motors Ltd. 478-5011. Dealer 5450.

1977 DODGE ASPEN 4 DR. CUSTOM sedan, slant 6 auto, P.S, P.B, radio. Light green with dark green interior. 31,000 mi. Extra excellent condition. $4895. Bridge St. Motor Co Ltd., Bruce 382-6315 or 388-5714. Dealer 5161.

EXTRA CLEAN
1978 Honda 5 spd., 25,000 kms. $6500. Yates Auto Sales, 388-7722. 950 Yates. Dealer 5268.

1977 4 DOOR PLYMOUTH Fury Salon, 360 V8, power brakes, power steering, automatic transmission, radio, velour interior, vinyl roof, 29,000 miles, excellent condition, $4,250. 477-8629 after 6.

77 HONDA
2 dr. Hatchback, 4 cyl., 4 spd., radio, radial tires. $3,495. Painter Motors, 3005 Douglas, 388-6196. Dealer 5802.

TRY US FIRST!
'77 Cougar 4-door Brougham sedan. 26,000 miles — mint condition! 388-6921, Metro Honda. Dealer 5876.

77 PINTO STN WGN
2300 cc, 4 cylinder, 4 speed standard, roof rack, radio, snow tires, other extras, 24,000 miles, excellent all around, $3750. 748-0076 (Duncan).

LIKE NEW, 1978 CELICA LIFTBACK, 30,000 kms, white, power steering, power brakes, plush interior, am/fm, black louvers, $6500 or best offer. 479-3808 between 8-10am or 6-9pm.

TRY US FIRST!
77 Honda Accord, 5 speed. Mint! 388-6921, Metro Honda. Dealer 5876.

TRY US FIRST!
77 Honda Hatchback, standard. 388-6921, Metro Honda. Dealer 5876.

TRY US FIRST
'77 Pinto, only 31,000 Km. 388-6921, Metro Honda. Dealer 5876.

78 HONDA 4 DOOR ACCORD, silver with black interior, style mags, still under extended warranty coverage, $6500 or best offer. 652-1204

77 PONTIAC PARISIENNE, 2 door, 305. Power steering, power brakes, power windows, tilt steering, 39,000 miles, $5,300. 652-5804

77 TOYOTA CELICA GT, BLUE, new SB radials, AM/FM stereo cassette, 48,000 miles, excellent condition all round. Best offer to $5600. 478-6728.

1977 DODGE COLT, AUTOMATIC, only 22,000 miles. Silver-grey, radio, radials, perfect condition. Lady driven from new. $4500 or nearest offer. 474-2760

150 CARS FOR SALE

METRO TOYOTA
ESSO CAR CLINIC INSPECTED AND RECONDITIONED
USED CARS
79 Acadian
79 Corolla
78 Celica
78 Toyota PU
78 Datsun PU
77 Ventura
78 Subaru
77 TR7
77 Bobcat SW
77 Civic
77 Monarch
77 Chevelle
77 Camaro
77 Volare
77 Cougar
77 Granada
77 Corona
76 Rabbit
76 Malibu SW
76 Corolla
76 Dodge Van
76 Toyota PU
76 Mazda
76 Dart
76 Ramcharger
76 MG Midget
76 Datsun Wgn.
75 Corona 4 dr.
75 Volvo SW
75 Corolla SW
75 Pacer
75 Audi
75 Corolla
75 Dart Sport
75 Comet
75 Landcruiser
75 Cadillac
74 VW Beetle
74 GMC Van
73 Dart
72 Westphalia

OPEN FROM
8 a.m.-9 p.m.
SAT., 8 a.m.-5 p.m.
100% Bank Financing O.A.C.
386-3516
METRO TOYOTA LTD.
645 FINLAYSON
(Across from Woodwards)
DEALER 6290
METRO TOYOTA

TRY US FIRST!
78 Honda Accord, automatic. Very low miles! 388-6921, Metro Honda. Dealer 5876.

1978 HONDA 5 SPEED HATCHBACK, excellent condition, low mileage. Offers on $4500. 385-9565 after 5pm or before 8:am.

77 CORDOBA, AIR, POWER steering, power brakes, power windows, $5500. Will consider small trade plus cash. 656-2948

1978 DODGE ASPEN SLANT 6, power brakes, power steering, automatic, radio, regularly maintained, $4500. 386-7155

1978 NOVA CUSTOM RALLY, v-8, 35 pd automatic, loaded, excellent condition. $5495 or best offer. 652-1025.

1977 FIREBIRD ESPIRIT, blue, all options, 26,000 kilometers. Excellent condition. Asking $7250. 479-7355.

STATIONWAGON
1977 Mercury Cougar, 26,000 miles, power equipped including air. 383-8131, 382-9388.

78 GRAND PRIX, 2 DOOR hardtop, 301 V8, automatic, excellent condition, $6,200 386-2020.

77 HONDA CIVIC, EXCELLENT condition, 36,000 miles, $3295, trades considered. 478-6529.

LOOK! 1977 HONDA CIVIC hatchback, vinyl roof, good gas mileage. Good working condition. $2800. After 5pm, 386-2980

1977 PLYMOUTH STATIONWAGON, 6 cyclinder, excellent condition, only 43,000 kms. Best offer. Contact Joe, 477-4713.

1978 FIREBIRD ESPRIT, 20,000 miles. Many options. $6895. 656-5147 after 6pm

78 HONDA 5-SPEED, NEW tires, special wheels, very good condition. $4000. 658-5149.

77 FIREBIRD ESPRIT, MANY options, like new, immaculate shape. 385-3765

MOVING MUST SELL '77 CAMARO, excellent condition. $6,000 or best offer. 592-8136 after 6pm.

77 HONDA CIVIC, EXCELLENT condition, $3300 or best offer. 385-5529

1977 CADILLAC SEVILLE, SUN roof, 27,000 miles, mint condition, price $14,500. 477-4101

77 HONDA CIVIC, MUST SELL, excellent shape, best offer. 386-7418 after 5.

1977 TRANSAM, P/S, P/B, SILVER red velour interior, tilt wheel. $7400 OBO. 382-0750.

1975 - 1976

STATION WAGON
Low mileage, executive owned 1975 Plymouth. 318 motor, power steering, power brakes. Automatic. AM-FM radio. Radial tires. Trailer package. Very well maintained. Excellent condition. Was $3695, now open to offers. Timmis Motor Company, Dealer 5557. 388-6229, 477-6357

SUPER CLEAN
1976 Monte Carlo. Nicely equipped with all the features. Showroom condition. For a good deal on this immaculate car contact BILL REYNOLDS, 382-7121 or res. 595-0718 Empress Pontiac Buick GMC Ltd. Dealer 5701.

LOOKING FOR A LATE model good reliable car under $3500? 1976 Pinto Runabout, 4 cyl std., radio, PS, extra clean. Our price $3195. Trades welcome. Call 388-5714 9 to 5. After 5: 382-6315 Bruce and 478-0247 Glen. Bridge St. Motor Co. Dealer 5161.

75 CADILLAC
Fleetwood Brham de Elegance. Fully loaded, air, windows, tilt steering, independent 6 way seats, cruise. A beautiful automobile. $5995. B. Madsen Motors Ltd. 478-5011. Dealer 5450.

FULL TOW PACKAGE
1975 Plymouth Grand Fury, immaculate inside and out, 40,000 miles, loaded. $3400. Mrs Adams, 478-6022 days; 658-5555 evenings.

1975 FORD ELITE, 36,000 miles, open to offers. 386-3985

150 CARS FOR SALE

Millstream
CHEVROLET OLDSMOBILE

MONZA
80 MONZA hatchback, V6 automatic, power steering, power brakes, radio, sunroof. Only 13,000 KM. Dark blue, blue vinyl trim. $7150

MALIBU
79 MALIBU 4 door, economical V6 automtic, power steering, brakes, radio. Finished in light green with matching vinyl trim. Only 10,500 KM. $6550

CORVETTE
79 CORVETTE. All Corvette options. Finished in silver with oyster leather trim. $16,500

VOLVO
73 VOLVO SW, 4 cylinder, 4 speed, radio, fuel injection. Finished in orange with matching trim. Only $41,50

CHEVY
79 CHEVY ½ ton pickup, diesel engine, atuomatic, power steering, power brakes, radio. Only 19,000 KM. Finished in yellow with beige vinyl trim. Only $8995

BUICK
80 SKYLARK 4 door, front wheel drive, V6 automatic, power steering, brakes, radio. Finished in red with tan cloth interior. Only $6950

MOST CARS BCAA INSPECTED
MON.-FRI.
8:30 a.m. - 9 p.m.
SAT. 9 - 6
Millstream Chevrolet Oldsmobile Ltd.
1730 Island Highway
474-1211
Dealer Lic. D-5831

COMPACT SEDAN
Immaculate 1976 Comet 4 dr. with only 13,500 original miles. Small V8 auto. trans, power steering, radio. In beautiful condition. For information and viewing contact BARRY FOSS exclusively at 382-7121 or res. 595-6703. Empress Pontiac Buick GMC Ltd. Dealer 5701.

76 GRAN TORINO
4 dr. sdn, V8 auto, P.S, P.B. Excellent. A bargain at $2695. B. Madsen Motors Ltd. 478-5011. Dealer 5450

1976 MONTE CARLO, V8, automatic, power steering, power brakes, tilt steering, Econo gauge, vinyl top, very good condition. 592-9013

1975 FIREBIRD ESPRIT, V8 automatic, power steering, power brakes, power windows, air conditioning, many other options. $4300 or offers. 652-3186.

TRY US FIRST!
75 Vega station wagon, 4 spd, 388-6921, Metro Honda. Dealer 5876.

75 DODGE VALIANT, 318, 2 barrel, lady driven, bills to prove work recently done, just tested. $3300. Must sell. 385-6496.

76 LINCOLN MARK IV, IMMACULATE, must be seen. #107-1450 Beach Drive. $8000, offers. Trades considered. 598-6632.

FORD CUSTOM 500, MECHANICALLY A—1, low mileage, very clean in and out. $3600 or best offer. 384-3926.

1976 DATSUN B210, EXCELLENT condition, new cassette deck and speakers, 37,000 original miles. $2900. 656-2355.

MUST SELL '75 LEMANS, 4-door, 350, 54,000 miles. Excellent condition. $3500 or best offer. 386-0134.

76 VOLARE STATIONWAGON, 6 cylinder, manual 4 overdrive, good condition, $3100. 598-2666 after 6

1976 CORDOBA, 46,000 MILES, all power with air, tilt wheel, white exterior, blue interior. All the goodies. $4750. 383-6954

1975 PINTO, 2300CC, 43,000 miles, new paint, shocks, brakes, 4-speed. $1950 or offers. 595-4197.

1975 OLDSMOBILE CUTLASS 2 door, clean throughout, well maintained, below average mileage. 595-4992

76 TOYOTA COROLLA 1200, 4 speed, 35 mpg, factory sunroof, radials, excellent shape, $3700 or offers. 384-9543.

1976 HONDA HATCHBACK, 54,000 miles, $2100 or offers. 652-1239 or 388-5714, Nancy.

75 DUSTER, 6-CYLINDER standard, 29,000 miles. Excellent condition. $2800. 479-4968.

75 FIREBIRD ESPRIT, $3,750. Power steering, power brakes, tilt wheel. After 4 477-0779.

75 CADDY CONVERTIBLE, runs well, good looker, offers. 478-5558.

76 DODGE ARROW, 41,000 miles, asking $3650 or offers. 478-4391

75 CHEV IMPALA, BLUE, 4 door, 48,000 miles, 350 V8, mint condition. $4100 727-2118.

1975 DATSUN 710 STATION WAGON, immaculate condition, phone 384-6369 or 385-9219.

1975 COUGAR XR-7, WHITE, loaded, excellent condition. $4000 or best offer. 478-3058.

1975 HONDA CIVIC, 4 SPEED, AM radio, 8 track. $2100. 386-0018

1975 PLYMOUTH FURY CUSTOM, good condition, offers. After 4pm, 656-5728.

76 COMET, 302 V8, SPORTS model, immaculate, $3900 or best offer. 383-7527

1975 DATSUN 710 WAGON, good condition, tested. Best offer. 642-3881.

76 GRAND PRIX
Beautiful classic car, loaded, air conditioning. $6500. 592-4293.

75 DATSUN 710, 36,000 MILES, sunroof, stereo, mags, $3000. 479-5145 or 477-7767.

75 VOLVO 242DL, LIGHT BLUE, 4 sp. with overdrive, 64,000 miles, $5000. 384-0275

76 THUNDERBIRD, 2 TONE paint, every option, $6900. 381-5716 or 383-5813.

150 CARS FOR SALE

VOLVO
McCALLUM MOTORS
VICTORIA'S VOLVO CENTRE

PRE-OWNED CARS
79 Volvo 242 GT
79 Datsun 620 PU
79 Volvo 244 DL
78 Ford T-Bird
78 Honda Civic SW
78 Volvo 245 DL
77 Volkswagen Rabbit
76 Pontiac Firebird
75 Volvo 164 E
75 Comet 4 dr. AT
75 Toyota Corona SW
74 Volvo 145 F.I.
74 Plymouth Valiant
72 Volvo 144S
72 Toyota Corona 2 dr.
72 Mazda 616
67 Mercedes 200 D
63 Volvo 544 B18

MANY MORE TO CHOOSE FROM
BCAA INSPECTEI
BANK FINANCE
VICTORIA'S VOLVO CENTRE
★ 382-6122 ★
Corner Yates and Cook
Dealer 5603

AUTO WORL[D] PALM[...]
CREDIT
Good or Bad
WHO CARES
WE FINANCE
NO CO-SIGNERS
Let us help re-establish yo[ur] credit. Separated, divorced, o[ld] age pensioner, single male or [fe]male. You qualify. Buy and p[ay] at same location. Cars from $[...] down and payments as low as $[...] weekly. CHARGEX ACCEPTE[D]
Instant "NO-RED-TAPE" CREDIT
Walk in, Drive Ou[t]
3342 Oak St. 386-[...]

KARL KUESTER SPECIAL
1975 Pacer, one owner, only 1[...]000 miles. Automatic 6 cylind[er]. Finished in white. Please c[all] 382-7121 or Res. 477-5798. E[m]press Pontiac Buick Ltd. Deal[er] 5701.

GREAT FAMILY WAGON
1976 Plymouth Volare Prem[ier] stationwagon, auto, 6 cylind[er], power steering, power brak[es], 24,000 miles. Excellent con[di]tion. $4500 or best offe[r]. 382-0131.

1976 PINTO S/W
Automatic transmission, ne[w] tires, brakes and battery, rece[nt] major tune-up, extremely clea[n]. Asking $3495. 383-9229.

75 RABBIT
2 dr, 4 cyl, 4 spd. Like new. Or[...] $3795. B. Madsen Motors L[td]. 478-5011. Dealer 5450.

TRY US FIRST!
76 Honda Civic, 4 speed, silver colour, $3295. Metro Hon[da] 388-6921, Dealer 5876.

TRY US FIRST!
76 Honda station wagon, $34[..] 388-6921, Metro Honda. Deal[er] 5876.

TRY US FIRST!
'76 Acadian, automatic, $19[..] 388-6921, Metro Honda. Dea[ler] 5876.

'75 MALIBU LAGUNA S[...] swivel bucket seats, air con[di]tioning, vinyl roof, new tra[ns]mission and brakes. Good con[di]tion. $3000. 595-2535 after 6pm

1973 - 1974

73 TOYOTA COROLL[A] WAGON
Gold with black interior. C[...] owner, low mileage. 4 speed, 1[...] cc engine. New tires. Very go[od] condition. $1995. 592-8595 af[ter] 5pm

74 DATSUN 710
2 dr., htp., 4 cyl., 4 spd., excellent condition — only 44,[...] miles. $2,595. Painter Moto[rs] 3005 Douglas, 388-6196. Dea[ler] 5802.

1974 FIAT 128, GOOD CON[DI]tion, must sell. Offers. 386-387[.]

1974 VW CONVERTIBLE, NE[W] tires, gold, radio and tape. Shi[...] Factory process. 598-6903

1974 HONDA CIVIC, MECHA[NI]cally very good, body ru[...] offers. 112-743-3172.

73 JAVELIN, V8 AUTOMAT[IC], 65,000 miles, excellent conditi[on] $2200. 383-3408.

74 VOLVO 145E STATI[ON] wagon. Automatic transmissi[on], Radial tires. $3500. 386-0316

73 MALIBU, 2 DOOR, 350 AUT[O], excellent condition, $22[..] 384-4028 after 4:30

A STEAL, LIKE NEW, 1[9..] LTD, 4-door, air, power bra[kes] and steering. $2195. 478-2481

74 FURY, $2275. FOR DETAIL[S] 382-5662

1974 MALIBU, 6 CYLINDE[R] good shape. 385-2073 after 6p[m]

73 LINCOLN MK IV
For quick sale $4800. 474-1791

1973 MINI, NEEDS WORK. $[...] 388-6866

1973 AUSTIN MARINA, GO[OD] condition. 656-7752

1974 MAZDA, $1,000 MILE[S] just tested. $795 firm. 384-5827

73 DATSUN 1200, GOOD CON[DI]tion, $1200. Phone 384-6812

150 CARS FOR SALE

Cornell GM

USED CARS YOU CAN EXPECT A GREAT DEAL FROM CORNELL

78 IMAPALA
hev 2 dr. htp. 23,000 km. ike New $5895
* * *
77 CUTLASS
Dr. HTP. Loaded includ- g Air $6495
* * *
75 CUTLASS
dr. sedan Loaded $5495
* * *
76 CAMARO
RALLY SPORT
spd. Excellent condition $5995
* * *
73 FIREBIRD
lean Unit $5495
* * *
78 SKYBIRD
ike new $8495
* * *
77 DATSUN PU
spd. low mileage $4895
* * *
79 TRANS/AM
ots of extras $9495
* * *
76 LEMANS
Dr. Htdp $3995
* * *
79 CHEVETTE
uto $4895
* * *
77 VOLARE
lant six Auto $4695
* * *
76 NOVA
ix Auto Excellent Cond. $3495
* * *
GOOD SELECTION
Z28's—CAMARO'S—TRANS/AM
* * *
"HIGHEST $$$ PAID"
For Clean Low MILEAGE TRADES
OPEN MON.—FRI. 9-9 SAT. 9-5
Finlayson and Burnside
85-5777 Dealer 5378

'73 CELICA
beautiful one owner. 4 spd. ceptionally clean and attrac ve, also economical. 381-5544. SG Specialty Motors. Dealer 33.

74 VALIANT, 4 DOOR, AUTO- atic, power steering, radio eliable slant 6 engine. 60,000 iles. Solid no nonsense car for nder $3,000. Phone Keith Bald in 382-6122, McCallum Motors td. Dealer 5603.

GMC
74 Sprint 454, 4 spd., 46,000 iles. Yates Auto Sales, 8-7722. 950 Yates. Dealer 5268.

DODGE DART, 318 V-8, uto all stock, excellent interior, esh blue metallic paint, low iles. Must be seen! 382-2313 ille Dodge Chrysler, 3200 ouglas. Dealer 5881.

73 CADILLAC FLEETWOOD rougham Sedan, 55,000 miles, xcellent running condition, all ower options, automatic air nditioning, leather interior, ichelin radial tires. Only $4,- 0. 656-4334.

CONVERTIBLE
Buick LeSabre, one owner, xcellent condition, $4995. Paint- Motors, 3005 Douglas, 8-6196. Dealer 5802.

73 FORD COMET, 4 DOOR, 6 ylinder, gold colour, excellent nning order, power brakes, eering, good tires, etc. Very liable, $3600. Phone after 6pm, 5-3347

73 TOYOTA CORONA, 4 ylinder, 4 speed, radio, new utch, starter and exhaust sys- m, 69,000 miles. Needs very inor repair only. $1,350 or best fer. 474-2971.

73 FORD COMET, 2 DR, 6 ylinder, auto, PS, $1895. Gov- nment tested. George Eng Truck Sales Dealer 5166 10a Rock Bay 385-3054

73 COUGAR XR7, 351 C. ower steering, power brakes utomatic, spoke mags. 57,000 iles. Good condition. Asking 800 or best offer. 477-5747 after m

TRY US FIRST!
Bobcat Stn. wgn. Villager, andard shift. 388-6921. Metro onda. Dealer 5876.

TRY US FIRST!
Fiat 128. Excellent running ondition, $1195. Metro onda 388-6921. Dealer 5876.

TOYOTA CORALLA DE- xe 4 cyl auto, new paint, good ansportation. 382-2313. Wille odge Chrysler 3200 Douglas. ealer 5881.

Z28 CAMARO TYPE LT, PS, B, tilt wheel, AM/FM cassette, nted glass, white exterior, ack velour interior. Factory ock $5600. OBO. 478-1954.

CONOMICAL 1974 FORD averick 4 door sedan, beautiful ndition, automatic, 6 cylinder, ower, perma shined, tested, 150. 383-0405

73 PINTO STATION WAGON, tomatic, $2100. 1974 Pontiac, od running family car. Must ll. $1200 or offers. 477-0469

URGANDY 74 Z28, RED VE r interior, L82 option 4 speed, ry clean car, $6,000 or best ler, 477-7915

CHRYSLER NEW YORKER, ack, gold interior, must be en, offers on $2400. 383-5514 usiness, 382-9806 home.

DATSUN 1200 HATCHBACK, tomatic. 86,000 miles. Recent ive job. Slight rust, good run- r $850, offers 478-2541.

73 PINTO SQUIRE STATION- agon, new tires, battery, trans- ssion, brakes. 1-owner, clean 100. 478-3228.

73 DATSUN 610, RED 2 DOOR rdtop, 1 owner, low mileage, dial tires, top condition, $2850 2-6105

73 DATSUN 610 STATIONWA- n, AM/FM, good tires, 4 eed, 39,000 miles, excellent dies car, $2750. 477-9893

74 DATSUN STATIONWA- n, one owner, very economi l, 80,000 miles, $2,500 1-3790

150 CARS FOR SALE

GlenOak Ford

'TELL A FRIEND'

73	COUGAR	$ 3950
74	VOLVO S.W.	$ 5250
74	AUSTIN	$ 2250
74	L.T.D. A.C.	$ 3450
75	GREMLIN	$ 2150
75	VALIANT, 6, AT	$ 2450
75	TOYOTA	$ 3750
76	L.T.D., 51,000M	$ 3450
77	RABBIT Sedan	$ 5750
77	CAMARO	$ 5950
77	PINTO S.W.	$ 4450
78	BOBCAT	$ 4250
78	L.T.D.	$ 5450
78	MONTE CARLO	$ 5450
79	LTD WAGON	$ 7450
79	PLYMOUTH	$ 5750
79	SUNBIRD	$ 6250
79	COUGAR XR7	$ 6450
79	OMNI AT	$ 4950
80	T-BIRD, Deluxe	$ 8250
80	CAMARO	$ 7450
80	TRANS AM	$ 9950

******
★70 JAGUAR XJ6★
Original Victoria car
$ 10,950
******

TRUCKS

76	FORD ¾ ton	$ 4650
76	BLAZER	$ 5450
78	RAMCHARGER	$ 8950

GLENOAK FORD
YATES AT COOK
384-1144
DEALER 6616

S&H DATSUN CENTRE

78 COROLLA
liftback, 32,200 KM $4995.

78 HONDA CIVIC
hatchback, 4 spd, 34,175 KM $4295.

77 DATSUN 200SX
5 spd., immac. cond. $4895

77 VOLARE SDN
Loaded with extras $4294

77 FIREBIRD
V6, premium cond. $5995

76 VW RABBIT
4 dr, AT, exc. cond. $4795

75 DATSUN PU
Only 38,469 mi. $3895

79 DATSUN 310
4 spd., radio, only 16,681 Kms. $5195

71 VW
AT, low price transportation. $1095

800 BLOCK YATES
381-5222
* * *
FORT and FOUL BAY
592-2471

SAUNDERS & HITCHMAN LTD.
2040 Cadboro Bay Road
Dealer 5059

PLIMLEY
JAGUAR — ROVER
TRIUMPH
M.G. — MINI — SAAB
1010 YATES ST. 382-9121

80 Chevrolet Citation $7995
79 Volvo 2-dr., automatic $7995
79 Saab turbo $16,895
78 Chevrolet Nova $4895
79 Volkswagen Get-A-Way $13,945
78 Saab 4-dr., automatic $9495
78 Honda Accord $5995
78 Ford Pinto, many extras $4995
78 Chevrolet Nova $4895
77 Chrysler Cordoba $5495
77 Mercury Cougar $3895
77 Pontic Grand Prix $5695
76 Pontiac LeMans 9-pass. wagon $4595
75 Dodge Dart, 6 cyl. $2595
75 Mercury wagon $3295
75 Triumph TR7 $6295
74 Olds 98 $3495
74 Mercedes Benz diesel $9295
73 Ford Torino $1395
73 Datsun 610 wagon $2395

TRUCKS
76 Ford Courier $3695
75 GMC Short Box, ½-ton $3495
DEALER 5351

1974 CADILLAC COUPE D'Ville D'Elegance, sun roof, newly painted, good condition, $5000. 477-4101

73 DUSTER 318, 2 BARREL, dual exhaust, good gas, custom interior, many extras. $2900 obo. 382-6006.

STOCK 1973 FORD MUSTANG, 6 standard transmission, red with white interior, good shape. $2995. 474-1467.

1973 VEGA WAGON, 327 3 speed automatic, shift kit, radials, etc. $2800 or best offer. 112-743-4826 Mill Bay.

1973 PINTO SQUIRE WAGON, good condition, automatic, radio, extra set of snow tires on wheels. $1750. 721-5100.

1973 DUSTER, SLANT 6, 3 speed, $3,000. Yates Auto Sales, 388-7722, 950 Yates. Dealer 5268.

1974 AUDI FOX, LOW MILEage, good condition, $3000 or best offer. Phone John 478-1597.

74 CHEVELLE MALIBU CLASsic, 2 door hardtop, 350 V8, good condition. $3295 727-2118

150 CARS FOR SALE

De Pape

LINCOLN
76 4-dr Town Sedan, fully powered with all luxury options including air and stereo. A gorgeous Victoria automobile with only 30,000 miles. Luxury, safety and comfort for a mere pitance!

MERCEDES
66 230SL, 4 spd, convertible and hardtop. Beautiful classic hard-to-find model.

77 Cadillac Seville loaded
78 Seville Custom Opera Coupe
80 Datsun 280ZX
80 Le Car, economy plus!
80 Bronco 4X4 9,000 miles.
78 Trans Am, 4-spd, one owner, 6,000 mi.
80 Chev Citation, V6, As new.
76 Lancia Scorpion 5 spd.
77 Jaguar XJS coupe
78 Cordoba, 12,000 mi., as new.
77 Nova auto, 6, 21,000 mi.
76 Olds Omega Coupe. Clean!
62 Mercedes 220 SE Coupe.
78 MGB 18,000 mi.— Mint!

Open 8:30-5:30 Closed Sat.
DePAPE MOTORS LTD.
Indoors at 779 Pandora
384-8035 Dealer-5311

PACIFIC MAZDA PEUGEOT

78 LeCar GTL $4695.
77 Volare cpe $2895.
77 Honda H/B $3995.
2 - Diesel Rabbits
78 Celica GT $5995.
78 Bronco 4x4 $9295.
77 Mazda GLC $3995.
76 Dodge Dart $3395.
73 Hornet, AT $2195.
73 Mazda wgn $1895.
72 Pinto, mags $2195.
68 Chev PU $1895.

BANK FINANCING
385-1451 Dealer 5253
Blanshard at Johnson

73 TOYOTA COROLLA, GOOD running conditon, offers on $1800. 478-5194.

1974 PONTIAC 2 DOOR SEDAN, V8, power steering, $2000 or best offer. 384-0520

73 DATSUN 610, 2 DOOR HARD top, 4-speed, good condition. Offers on $2000. 477-6747.

1974 MERCURY COLONY Park deluxe. Excellent condition. $3000. 598-3281.

1974 BEETLE LOVE BUG, 65,000 miles. $3200. Phone after 6pm, 474-2443.

1971 - 1972

BARGAIN!
1972 Firenza SL, 2 dr., automatic console shift, sport stripes, low miles. A good buy $1,295. Wille Dodge Chrysler, 3200 Douglas. Dealer 5881.

RETIRED GENTLEMAN'S 1971 Ford LTD, power seats, air conditioning, beautiful interior, very attractive, rust free exterior, has been garage kept. Excellent mechanically, only 63,000 miles. Asking $1450 598-0015.

WHY PAY THOUSANDS MORE for economy when you can own this beautiful 1972 Lincoln Mark IV Continental for $4500 or best offer. 598-9977

71 SIMCA, EXCELLENT CONdition throughout, new paint, tires, battery, alternator, regulator and brakes. $800 firm. 385-5351

72 COMET, 2 DOOR, 302 AUTOmatic, 62,000 miles, 6 Michelin radials, buckets, new parts, immaculate. Must be seen. 595-8491.

DIVORCE SALE
Beautiful, rust free 1972 Mercury Montego MX Brougham. Excellent condition, bargain $1695. 383-0405

1972 DODGE COLT, RED WITH black vinyl top, good working condition, some rust, $700 firm. 478-5508

1971 CHEVY NOVA, BABIED by present owner. Must sell by August 4th. $1000 or top offer. Call Ron at 383-8778.

'71 PINTO, V8, REBUILT 289 with 351W heads, torker, Holly, headers. Many extras. $4200. Must sell. 385-7811.

72 FIAT 128 4 DOOR, GOOD condition, inspected, Michelin tires. Moving must sell. 477-8491.

1971 VOLKSWAGEN FASTback, excellent condition, very well maintained. Offers. 478-8472.

1972 VALIANT SWINGER, 2 door hardtop, slant 6, automatic, radials, tested. Mint condition. Asking $2550. 478-8625

72 OLDS CUTLASS SUPREME, 2 door, 350 engine, 51,000 miles, excellent condition, $2500 or best offer. 478-1574

72 MERCURY MONTEGO, hardtop, power steering, power brakes, 302 motor, 53,000 miles, $1950 or best offer. 478-2060.

1971 AMBASSADOR, V8, 360, automatic, power brakes, power steering, air conditioned, in good running order. Offers. 595-6171

72 CUDA, RECENTLY REdone, $2000 in bills, excellent show car, first $3700 takes. 592-7910.

'72 VW 411 WAGON, AUTOmatic, Michelins, 54,000 miles, $1950. 383-9723.

72 BUICK SKYLARK, 2-DOOR, good condition, 88,000 miles, $1600. 479-0788.

71 TOYOTA MARK II 1900 SEries, good condition. Offers. 660 Kenneth St., 474-1816.

1972 TOYOTA COROLLA 1600, automatic, rusted, but dependable. $650. 474-2778.

1972 VEGA HB, NEW PAINT, radials, mags, 4 speed, $1395 o.b.o. 595-4376.

MAKE ME AN OFFER. 72 Ford Custom, runs well, clean. 478-5558

1971 PONTIAC LEMANS. EXcellent running condition. $1800. 478-4706

71 VW BEETLE. IMMACUlate. Must be seen. Dave, 385-8108 between 6-8pm

1972 DODGE CHARGER, 318 V8, automatic, bucket seats, some rust. $1400. 658-8681.

72 MERCURY MONTEGO MX, power steering, power brakes, buckets, $1100. 479-0740.

72 PONTIAC LEMANS STAtionwagon, good condition, tested, $1,750. 383-0666

72 AMBASSADOR, RUNNING order. $550 or best offer. 384-3666 after 5pm

150 CARS FOR SALE

Les Carr's SALES and LEASING LTD.

IMMACULATE OLDIES
27 Hupmobile
54 VW Beetle
58 Edsel Pacer
60 Borgward HT
60 Cadillac 62 Ser.
60 Pontiac 6 cyl.
67 Cougar V8
69 LeSabre 4-DR HT

PRE-OWNED IMPORTS
70 Mercedes 280S
77 Datsun AT
78 Honda 4 spd.
78 Courier PU
78 Lancia Beta
79 VW Rabbit AT
79 Fiat X1/9
80 Audi 5000S

PRE-OWNED DOMESTICS
76 Chev Van
76 Coronet 6 cyl.
79 Cutlass Brm
79 Mustang Cobra
79 Continental
80 Citation 6 cyl.
80 Citation 4 cyl.

MANY MORE TO CHOOSE FROM
* * *
385-4444
INDOORS AT
854 Pandora at Quadra
Parking Rear Dealer 6690

1972 FORD TORINO, 2 DOOR hardtop, transferred must sell, $700. 477-7671.

71 DODGE MONACO Brougham stationwagon, 70,000 miles, $1695. 478-8113.

1972 CORTINA GT 2000, JUST tested, new paint, excellent running order, $1400. 388-7466.

71 DATSUN PICKUP, 1600CC, new clutch. $975. 385-8786 after 8pm.

71 VEGA, ASKING $500. 595-4350.

71 ELDORADO, ALL OPTIONS, $4400. 383-4454

71 FORD CAPRI, LOW MILEage, good on gas, 656-1809

1972 CAMARO, $4000 383-3555

1971 CHEV, GOOD RUNNING condition, best offer. 384-3890

1970 and earlier

Ladies or Students car
1964 Rambler American 4 dr. sedan, 6 cyl. AT, only 52,000 mi. In showroom condition. Excellent transportation. Another exclusive with ART MOYSYCHYN at Empress Pontiac Buick GMC Ltd. 382-7121. Dealer 5701.

* BEAUTY *
68 dodge dart custom, fresh metallic blue paint with pinstriping, 8 track stereo radio, white wall tires. Must be seen! 382-2313 Wille Dodge Chrysler. 3200 Douglas St. Dealer 5881.

65 ELDORADO CONVERTible, new paint, new tires, bucket seats, cruise control, twilight sentinel, power locks, remote trunk, tilt extended wheel, console box, am/fm, load levelers, low miles, California beauty. $7950 or best offer. 386-4497

1968 AUSTIN AMERICAN 1100, good condition, almost new radial tires, also 4 extra regular tires and rims, extra starter motor, alternator, fuel pump. Leaving town, must sell immediately. Any reasonable offer. 382-7951.

66 MUSTANG
Automatic, 289, new paint and radial tires. Good investment. Serious inquiries only, please. $3195 or offers. 384-8888 after 5pm

1968 JAVELIN, 1500 MILES ON rebuilt 304, headers, 4 barrel carter 625. 2M50—15's with Keystone rims. New radiator, battery, starter and solenoid. Needs transmission and body work. Offers on $850. 382-5015.

1968 AUSTIN 1800, 4-DOOR sedan, economical 4-cylinder engine, 4-speed standard, new steel belt radials, immaculate interior, recent engine and brake work, good paint, radio, tested till '81. $1550. 592-4573.

1969 CHRYSLER 2-DOOR hardtop, V8 383 engine, auto, PB, PS, 6 wheels, good tires incl. snow. Radio, factory trailer equipment, 77,000 miles, original owner, excellent condition, $1250. 537-2929, Saltspring.

69 MUSTANG
Low mileage, local Victoria car in exceptional mechanical condition. 381-5544 BSG Speciality Motors. Dealer 6033.

67 CAMARO, GOOD RUNNING condition, 6 cylinder, needs minor body work. Reliable car. $1700 firm. Wanted: 65-66 Mustang right fender and door. 382-4926

69 CUDA FASTBACK, 318 auto, floorshift, MT valve covers, traction bars, Sun tach, new paint, good on gas, good condition. $1700 or best offer. Phone after 5:30, 656-2097

68 COUGAR, 427, AUTO, leather interior. Fresh motor and paint. $3000 cash or take small fibreglass runabout or older car as part payment. 112-748-0901 after 7pm

1955 CHEV BELAIR 4 DOOR Sedan, 6 cylinder automatic, power steering, 68,000 miles, body, interior and motor in excellent condition. Almost new rubber, $2,300. 479-6080.

STUDEBAKER
60 Lark 8 Custom. 259 CI V8. Auto, 74,000 miles, all original. A fine example of this rare model. Serious inquires only please. 386-2092 after 4pm.

1955 FORD 4 DOOR SEDAN, 58,000 original miles. All original shape. V8 automatic, very good condition. Will consider trade for pickup of equal value. 112-746-5377.

BEAUMONT CUSTOM, 66, 4 door, 6 cylinder, automatic, power steering, 92,000 miles, interior immaculate, body tidy. Runs great. $1250 or nearest offer. 478-7189

1966 THUNDERBIRD 390, power steering, power brakes, power seats, power windows, power antenna, am/fm, tinted glass, must sell by Saturday. Best offer over $2200. 385-7915

1968 METEOR RIDEAU, 4 door, 390, auto trans rebuilt last year, power steering, power brakes, rear air shocks, plus two winters on rims. Mechanically good, needs paint. $600. 478-4268.

1965 THUNDERBIRD, AUTOmatic, power steering, power brakes, electric windows, power seats, black, good condition. Must be seen. $5800. Will accept trades. 658-1057.

150 CARS FOR SALE

SUBURBAN

THE HOME OF LINCOLN, MARQUIS, COUGAR, XR7, ZEPHYR, CAPRI, BOBCAT, FORD TRUCKS

80 Bobcat runabout 4 sp. sunroof $6295
79 Mustang. 4 sp. r. $5995
79 Marquis 4 Dr. small V8, a.t. p.s. p.b.r. $6495
78 Ply. Valiant 4 dr. 6 cyl. a.t. p.s. p.b. $4995
78 Mazda Wagon 4 cyl. 4 sp. $4795
77 Cougar XR7 V-8 a.t. p.s. p.b.r. $5195
77 Ply. wagon V8, a.t. p.s. p.b.r. $3695
77 Camaro V8 A.t. p.s. p.b.r. $5395
76 Dodge Royal Monaco 2 dr. h.t. V8, a.t. p.s. p.b.r. $2595
76 Cordova 2 dr. h.t. V8, A.t. p.s. p.b. air cond. speed cont. etc. $3495
76 Lincoln Mark IV loaded, Moonroof air speed etc. $7995
75 Fiat 4 sp. r. Special $1895
74 Mustang 4 cyl. a.t. r. $2695
71 Renault R16 4 dr. a.t. r. $1695

Many more safe buy used cars and trucks to choose from. Immediate delivery up to 100% fin. on approved credit trades welcome.

SUBURBAN MOTORS
3377 Douglas
386-6131
Dealer 5528

PALM AUTO WORLD INC.

BARGAIN HUNTERS

66	Austin 4 cyl. 4 spd.	$484
64	Acadian 6 cyl.	$589
72	Mazda SW, only.	$775
71	Chrysler SW	$792
72	Renault R12	$862
73	Vega 4 cyl. auto	$933
70	Ford Squire SW	$1088
72	Fiat SW auto	$1371
73	Ford LTD only	$1485
72	Parisienne 2 dr.	$1520
74	Dodge club cab, ¾/T	$1627
71	Dodge Van, 6 cyl.	$1821
74	Bobcat 4 cyl	$2144
73	Maverick, 6 cyl. auto	$2354
75	Duster slant 6	$2722
79	Beetle Convertible	10,800
	Tandem Trailer 48,000 GVW	$1925

3342 Oak St.
Dealer 5260 386-8385

1970 CHEV CAMARO, V8, PS, auto, mag wheels, $2895. Government tested. George Eng Truck Sales. Dealer 5166 2810a Rock Bay 385-3054

RARE
69 Ranchero 390 GT, very clean. $2950 or best offer. After 5pm: 388-9081.

'69 Z-28, FACTORY 302, SHOWroom condition. 54,000 original miles. Asking price over $10,000; no triflers please, contact Bob, 748-4688 or 743-5231.

69 MUSTANG MACH I, 351 automatic, power steering, new brakes, new exhaust, radial tires. 42,000 original miles. $6200. 382-6132 or 477-6614.

1970 COUGAR TOTALLY REconditioned, white with blue vinyl top, $800 recently spent, new paint, excellent shape, 382-5701

ONE OWNER 1969 METEOR 9 passenger station wagon, 390 V8, automatic, power steering, power brakes, just tested, $1095. 479-1202.

1970 MUSTANG, SEMI GOOD condition, brand new tranny, new shocks, new brakes, new roof, new liner on inside. 383-8718 after 6pm.

68 CHEVELLE 2 DOOR HARDtop, 327 3 speed console, am/fm cassette deck, 4 speakers, new tires, mint condition, $4000 or best offer. 384-2801

66 CHRYSLER 300 2 DOOR hardtop, engine, transmission, brakes and frontend recently redone. Excellent condition throughout, $1200 firm. 595-5971.

1968 CORTINA, HAS NEW motor 1600cc, $650 for parts bills to prove, stereo system, city tested, $1100 or best offer. 592-9598, 381-1816. Must sell.

69 SWINGER, VERY CLEAN and fast, all new. Steal at $3000 or best offer. Dave after 5 weekdays; anytime weekends. 382-0789.

67 FAIRLANE RANCHERO, V8 auto, 79,000 original miles. Original paint. No rust. Excellent condition. $3500 or best offer. 656-5742.

1968 DATSUN 510, 4 DOOR, 1 owner, needs brakes and shocks, has 6 radials, radio, driving lights, new clutch, exhaust system, $500. 478-6144

$1295 OR BEST OFFER. 1969 Mercury Marquis, top condition, 390 motor. Ideal for trailering. 592-2971 for full particulars and to view.

69 TOYOTA CORONA MK II, 2 door hardtop, 1900 auto, 2nd owner, new radials, mags, cassette stereo, $1600 or best offer. 386-0891 after 5pm.

1960 CHEV IMPALA 4 DOOR hardtop. Power steering, power brakes. Mint condition. Low mileage, original owner. Asking $3500. 477-0695

STOCK 66 CANSO SPORTS DEluxe, V8, bucket seats, console, recent paint. New brakes, front end. Dual exhaust. Best offer. Call Colin 598-2579.

1966 FORD CUSTOM 500, BODY and engine in good condition, needs work on transmission, $300, 595-5394 after 5 PM

1970 CHEV WAGON. POWER steering, brakes and windows. $700 or best offer. Will consider trades. 595-3750.

MUST SELL MY 1966 CHEV 2-door hardtop, 350, new brakes, trans. $1800 or best offer. 474-1311.

1964 CHEVELLE CONVERTible, power steering, power brakes, V8, good condition, $3000 or best offer. 386-2837.

64 IMPALA SS, V8 AUTOmatic, power steering, brakes, original, $1500, offers. 478-4886, 386-3760 after 5:30

1968 BUICK WILDCAT, 430 automatic, with many power extras. New upholstery. $950. 477-3556

150 CARS FOR SALE

EDWARD motors ltd.

SUNSHINE SALE
★ ★ ★ ★
ECONOMY

69 SUNBEAM Alpine GT. Hardtop, automatic, new mag wheels, fun to drive. $1695

70 MAZDA 1800 4 dr, 4 spd, low mileage, 1 owner. $1895

73 VW Super-Bug, stickshift auto, low 1 owner mileage. $3395

74 PINTO wagon, auto. Highway mileage, mechanically sound. $1995

74 VW Westfalia, nicest layout we've seen. $6395

75 VEGA Hatchback, low mileage, 4 spd. $2495

79 CHEVETTE Hatchback 2-dr auto. Choice of 2 — red or yellow. $4595

79 SUBARU FE (fuel efficient) 5 spd. coupe. Super low mileage. $5995

* * * * *
SPORTY CARS

71 TR6 Roadster, mechanically fine, needs some detail work and finishing. Super buy at $2395

72 DATSUN 240Z, silver, mags, clean and nice $5995

78 DATSUN 200 SX Sport, auto., AM-FM stereo, power mirrors, metallic blue, immac. $5995

* * * * *
MANY MORE TO CHOOSE FROM

EDWARD motors ltd.
YOUR SUBARU Headquarters
3319 Douglas
(Opposite ICBC)
Dealer 6605 384-1161

COLWOOD CAR-MART LTD.
OPEN 9-9
474-2233
1836 Island Hwy. Dealer 6716

1969 CHEVELLE WAGON, 307 automatic, power steering, power brakes, radial tires. $950. 477-3558

68 FIREBIRD 400, EXCELlent condition. New interior, recent paint. Consider smaller car. $3800. 656-2597.

70 SWINGER 440, TRICK trans, gears, rachet shifter, etc. $2500 or best offer. 382-6677 after 4:30pm

1960 VAUXHALL VICTOR, still runs, needs minor engine work. $150 or best offer. 381-2494.

1966 DODGE POLARA STAtion wagon, power steering, power brakes, radio, auto, $600. 477-4803

70 MGB, 75,000 MILES, EXTRA motor and extra soft top, some spare parts, asking $1500. Any inquiries, 642-3344 after 6pm

1968 VAUXHALL VIVA, AUTOmatic, good condition, $450. Days call Mike 388-4500, evenings, 386-0523.

1966 CHEV BISCAYNE, 6 CYlinder automatic, very good running. $475. 595-0554 after 6pm.

1966 MERC PARKLANE, clean car, excellent mechanically, frame needs repair, parts or as is. Offers on $650. 381-2086.

67 FORD FALCON, 289 Shelby, fully loaded, showcar condition, $5500 or best offer. 383-8123

69 DATSUN 510, 4 SPEED, good running condition. Economical transportation. $450. 478-7181

1965 CHEV IMPALA, 29,000 ON rebuilt 283, very good condition. Sell or trade for small station wagon or hatchback. 382-2619.

'64 COMET CALIENTE, 2 door hardtop, immaculate, a real beauty, moving, $3000. 479-0453.

59 VW, NEW EXHAUST, BATtery, clutch, front end, custom interior, FM-tape, over-size tires, $800. 478-2337.

1969 PLYMOUTH BELVEdere good running order, needs trans work, $300 or closest offer. 385-0778

64 PLYMOUTH FURY, 4 DOOR sedan, tested, clean, must sell. $800 or best offer. 382-5883 after 5 pm.

70 THUNDERBIRD, BUCKET seats, 2 door, alligator roof, all power, excellent condition, $2600 firm. 477-6671.

64 THUNDERBIRD ROADster convertible, completely restored. $10,000, consider trades. 642-3208, 642-4930.

69 SWINGER, REBUILT HIGH performance 340. Ready for paint. $2650 or best offer. 598-1285 after 5pm

1958 CHEV BISCAYNE, 4 door, econo 6, standard, tested, good shape, $1150. 652-9323.

70 MONTE CARLO, 350, HEADers, hood scoop, lots of extras. Good condition. 658-5149

1954 CHEVROLET 2 DOOR sedan, rebuilt engine, good body. $2500. 479-3960.

1969 PONTIAC GRAND PRIX, model J coupe, best offer. 383-5154

66 VALIANT SLANT 6, RUNS good, $450 or best offer. 595-2792 between 6-9pm.

CLASSIC
'68 Javelin, good condition, must sell. $2000 or best offer. 478-4631.

RARE
1970 Roadrunner convertible, $6500 firm. 592-5306

1956 PACKARD SEDAN, PRIStine condition. $5200, will accept trade. 652-3088.

1956 PACKARD SEDAN, PRIStine condition. $5200, will accept trade. 652-3088.

'68 CONTINENTAL, SUICIDE doors, all power, loaded. $2500. 385-2015.

150 CARS FOR SALE

Speedway VOLKSWAGEN
971 YATES at Vancouver
385-2415

Vancouver Island's Largest Selection OF RABBIT CONVERTIBLES
* * *
SPORTS CARS
79 VW Beetle Convert.
79 Fiat X19
79 Porsche 914 2 litre
* * *
CAMPERS
80 Vanagon Get-A-Way
80 Vanagon Westfalia
79 Westfalia (auto.)
74 VW Westfalia
71 VW Westfalia
* * *
YES
OUR DEMO SALE CONTINUES
DOWNTOWN at
Speedway Motors Ltd.
971 YATES
Dealer 5180 ★ 385-2415

REG MIDGLEY AMC Jeep Renault

USED CAR SALE!!

71 OLDS TORONADO exceptional condition $2995

74 PLYMOUTH FURY 4 DR. 1 owner — clean $1995

75 MATADOR COUPE includes 'air cond' $2195

76 FORD GRANADA 4 DR. reduced to sell fast $3695

79 FORD "LTD" 4 DR. well equipped — clean! compare this sale price $5895

★ Written Guarantee
★ Safety Tested

REG MIDGLEY MOTORS LTD.
"The Super Lot"
Douglas at Cloverdale
385-8756
Dealer Lic. 5186

1965 DODGE CORONET 2 door hardtop, runs well, $500. 385-6195.

1969 ROVER TC 2000, GOOD condition throughout. $1750. For more information call 595-5971

1970 DATSUN 4 DOOR, RADIO, tape deck, carpeted. Needs brake work. $900. 388-6718

69 AMBASSADOR, ROAD tested, $800 or best offer. 383-8214 after 5.

'57 CADILLAC 4-DOOR HARDtop, good runner, $650 or best offer. 382-6813.

'67 MALIBU, 450 HP 350, 411 posi. $4500 or best offer. 595-4197.

DEMO
'70 Olds, 455 turbo 400, excellent, $250. 384-4042.

69 TOYOTA SPRINTER, GOOD running condition, phone 656-4359 or 656-3187

69 DATSUN 510, NEW CLUTCH, brakes, radiator, needs work, asking $500. 595-3723

1967 VOLVO 144, RUNS GOOD, needs brakes, tested, $800 firm. 595-6479

69 MUSTANG CONVERTIBLE, 6 automatic, excellent condition, $4800 or offers. 478-6420

SACRIFICE 1968 REBEL STAtionwagon, 6 cylinder automatic, $595. 477-9216

64 CADILLAC COUPE DE ville, loaded, excellent condition. 381-0993, 385-0668

67 BEAUMONT, AUTOMATIC, radio, good runner. First $450 takes. 477-0422.

69 MUSTANG, 302, 4 SPEED, good condition. Reliable. $2200 firm. 592-3708

66 COMET, 302 AUTO, SHIFT kit, 411 gears. Offers on $1000. 595-5505

70 CAMARO, ECONOMICAL 6, automatic, 2 owner, 65,000 miles, very good shape. $2650. 384-9543.

70 MAZDA 1200, 4 CYLINDER, excellent working condition, $700. 658-8003

68 TOYOTA COROLLA 4 DOOR, new paint, 99,000 miles, good shape, $1000. 474-1672

66 FORD FALCON WAGON, running. Needs lotsa work, 6 cyl. $150. 385-8237.

58 PONTIAC, RUNNING, $300. 386-9051

1966 BEAUMONT WAGON, $650. 385-8367

VERY NICE 53 PONTIAC FOR sale. 381-1717

70 442, $3000 FIRM. 478-7784 after 5.

1969 VOLVO 144, RUNS WELL. $475. 652-5704, evenings.

1969 FIREBIRD, NEW TRANSmission. $2200. 385-5181.

69 SATELLITE, 2 DOOR HARDtop, $900 or best offer. 382-8636.

68 IMPALA V8 302, OFFERS. 478-7833.

1970 TOYOTA COROLLA, $500. 598-4728.

150 CARS FOR SALE

EMPRESS PONTIAC BUICK GMC

78	Acadian 4 dr.	$4995
80	Acadian 4 dr.	$6295
76	Cutlass 2 dr.	$4295
76	Eldorado, loaded	$6995
78	Mustang (King Cobra)	$6995
78	Austin Mini	$3995
74	Jeep Wgn. 4x4	$4495

OPEN
Mon.-Thurs., 9-9
Fri.-Sat., 9-6
2867 Douglas at Topaz
382-7121 Dealer 5701

1969 PONTIAC 2 DOOR HARDtop, $650 or best offer. 595-5216

1966 OLDS 98, 4 DOOR HARDtop, all power, $700. 382-9228.

1963 RAMBLER CLASSIC, 4-door, tested. 478-9360 after 6pm.

SPELL IT OUT

When you have something to sell, the easiest way to find a buyer is to spell it out in print! You do that by placing a low-cost Classified Ad in the newspaper, telling our readers what you have to sell. We'll help you. Give us a call today at 386-2121.

151 SPORT, IMPORT CARS

BMW FIAT capital city auto

BMW
320i Sp — one only.
320i — choice of 3
320i auto — one only

FIAT
Fuel Injected Spider new shipment. 4 only left
Brava — Save $700.
Strada — Save $500.

USED CARS
76 BMW 530i, 4 speed
73 BMW 2002, 4 speed
79 Fiat X1/9, as new
76 Fiat 131S, 5 speed
75 Fiat 131S, 5 speed
76 VW Rabbit, 4 dr.
74 Datsun B210, Hat. Bk.
78 MGB in yellow

1750 GOVERNMENT
386-7508 Dealer 5066

Mike Hunter
JAGUAR SPECIAL LIST
Jaguar project: 1963 XKE coupe with restored body, rebuilt differential, new brakes, lots of work for keen amateur mechanic. Also body and mechanical parts available for XK 120-150, MK V, MK II, XKE, XJ 6. MK V engine and bebuilt XJ 6 engine in stock. 743-2849 (Cobble Hill).

1974 VW DASHER CUSTOM sports coupe. New: front end, steel radials, snow radials, exhaust system, battery, ignition wiring. 1500 cc front drive, four speed manual. Body super condition. Mechanically A-1. $3900. 34 miles per gallon highway, 25 miles per gallon city. Cruise speed 65 miles per hour. View 2311 Musgrave. 595-4807

1970 CORVETTE COUPE LT1, short block with headers, tourquer manifold, Holley carb, ported, polished and CC'd heads; 4 speed transmission, removeable rear window, fiber optics, stock body, never crashed. This car has been almost totally rebuilt. Will haggle around $15,000. 112-749-3361 keep trying if no answer.

57 MERCEDES BENZ 220S, beautiful interior wood and leather, bucket seats. Engine needs rebuild, body rust. 59 Mercedes Benz 219, good body but needs paint and rebuilt engine. Have lots of extra parts. $5,000 for both. Have $3,000 in new parts. No triflers please. 383-0805.

1963 VOLVO 544, CLASSIC Volvo with B18 engine, 4 speed, radio. Everything lovingly restored and maintained. The price for uniqueness? Only $3,195. Phone Keith Baldwin 382-6122, McCallum Motors. Dealer 5603.

76 Lancia Scorpion 5 spd.
77 Jaguar XJS Coupe
78 MGB 18,000 miles — Mint!
62 Mercedes 220SE Coupe
DePAPE MOTORS LTD
Indoors at 779 Pandora
384-8035 Dealer-5311

'76 MG MIDGET
A beautiful tangarine with black soft top. Ideal for summer fun. Offers? 381-5544. BSG Specialty Motors. Dealer 6033.

74 MG MIDGET, EXCELLENT condition, 4000 miles on rebuilt engine and clutch. New paint, AM/FM tape deck, chrome roll bar, 6 radials, dark metallic grey. $4300. 386-4384.

ROADSTER
1977 MGB, 34,000 miles, $6800. Yates Auto Sales, 388-7722. 950 Yates. Dealer 5268.

1972 VOLVO STATIONWAGON, reconditioned, offers on $2800. 478-8852 after 5.

151 SPORT, IMPORT CARS

1971 LEATHER UPHOLstered standard Volvo, with overdrive. 70,000 miles. Engine and body in excellent condition. $3200. Before 10am, 598-8461; 10am-4pm 477-6911 local 6618.

1972 TRIUMP GT-6, 6-CYlinder, great condition, new trans and clutch, sun roof, and more. UBC student must sell. $4400 or best offer. 384-3179, 477-9345.

1974 VOLVO, 142 GRANLUXE, immaculate car - AMFM cassette, leather seats, new tires, new exhaust. $4500 firm 381-2183.

68 MG MIDGET, 58,000 ORIGInal miles, original black paint, new radials, top and tonneau cover. Lady owned, $2,500. 383-3020.

1979 MGB LIMITED EDITION, overdrive, 19,000 kilometers. Excellent condition. $10,300. Before 10am and after 6pm, 477-4788.

1974 FIAT X1/9, IMMACULATE condition throughout, low mileage, superb handling and economy. $3795 or best offer. After 5pm, 386-1019.

1976 FIAT 128 STANDARD, 2-door, midnight blue, fog lights, tach, Pirelli tires, 38,000 miles, excellent condition. $2600. 381-6283.

1976 TR-6, BLACK, EXCELlent condition. Offers to $6500. Ask for Melanie 388-4433 9am-5pm, 381-8181 after 5pm.

SAAB GL 3 DOOR HATCHback, model 99 Q.I. Headlights and Fog lights, AM/FM Radio, $9,500. 468-9289 (Parksville).

1978 TRIUMPH SPITFIRE, British green, tape deck, AM/FM radio, $5900 or best offer. 382-8956.

BURGUNDY TR6, 1973, GORgeous. Can be seen at 3289 Happy Valley Road. Offers. Phone Arin 656-2223 days 478-0529 evenings.

1970 MUSTANG, BOSS 302, 23,000 original miles, excellent condition, no rust, completely stock. $7900. 656-0080

57 THUNDERBIRD
California car with rebuilt engine and trans. $14,000. 642-3208 or 642-4930.

MUST SELL 74 TR6 IN VERY good condition. $4500 or best offer. 477-2206 or 477-5541.

1972 VW 411, NEW ENGINE, automatic, good condition. Offers on $2200. 477-6936.

1974 AUDI 100LS, 2 DOOR standard, good running condition. 479-1453 or 479-2987.

1973 TR6, EXCELLENT shape, new tires, new muffler. Asking $5500. 479-6341.

1977 SILVER 2+2 280Z DATSUN automatic, 31,000 miles, beautiful car, good price. 479-9123

1971 MGB, BRAND NEW clutch, radials. Best offer 592-4130.

1978 TRIUMPH SPITFIRE, 24,000 kms, excellent condition. $5850. 381-5239.

1972 DATSUN 240Z, $3000. 595-3831 8am-5pm only, ask for Al. 479-9279 after 5pm

73 DATSUN 2 DOOR HARDTOP, 4 speed, radio, 50,000 miles. $1150. Evenings 642-4740.

1976 TR7, 40,000 MILES, EXcellent condition, must sell. 592-8278.

TRIUMPH TR7, GOOD CONdition, low mileage. Call 382-2839 or 595-8072.

74 FIAT X19, EXCELLENT, 40,000 miles. Offers. Phone Arin days 656-2223, 478-0529 evenings.

IMMACULATE 1971 CORVETT panel top, 350 LT1, never hit. $13,000. 478-3684.

'72 TR6, GOOD RUNNING CONdition, but needs some paint. 477-9685.

1971 OPEL GT, EXCELLENT condition. Must sell, going back to school. Offers. 592-3770.

1973 DATSUN 240Z, 48,000 miles, no rust, $5,300 or best offer. 595-8305.

72 240Z, NO RUST, NEW PAINT, 50,000 original miles, serious inquiries only 727-2782. $4100 firm.

74 FIAT X19, NEW TRANS, new clutch, new brakes, $4200 386-7760.

MUST SELL. 1976 FIAT X-19, excellent condition. 22,000 miles. After 6pm, 598-2709.

1977 DATSUN 280Z, EXCELlent condition, sunroof, am/fm cassette, $8000. 478-9881

NEW GRILL, CHROME PLATed rocker, tonneau, manual, TR4A. 478-2921.

73 240Z, EXCELLENT OVERall, but frame needs a weld. Offers on $3,300. 592-2084.

75 VOLVO 242DL, LIGHT BLUE, 4 sp. with overdrive, 64,000 miles, $5000. 384-0275

1980 CORVETTE, L-48, BLACK, 15,000 km, all options, $18,000. 383-8236 or 388-6275 page 1610.

77 TR7, GOOD CONDITION, many extras. Offers. 595-6744.

1965 MUSTANG CONVERTible, $4300 firm. 477-3156.

1973 MGB EXCELLENT CONdition, $4,300. 383-3804.

1972 TR-6. OFFERS. 656-5225.

1970 MGB, CAR'S NAME MEScal, $2800 firm. 385-6105

154 TRUCKS, BUSES AND VANS

GlenOak Ford
★ OVER 40 ★
TRUCKS
VANS — 4X4'S
SUPER CABS
AS LOW AS
★ $6870 ★
STOCK #80286
384-1144
Yates at Cook
GlenOak Ford
Dealer No. 6616

78 GMC JIMMY
This 4x4 is a local one-owner unit featuring auto, PS, PB, am/fm cassette with 40 channel CB. White wheels with raised white lettered tires. Has not been used as an off road vehicle. 381-5544. BSG Specialty Motors. Dealer 6033.

154 TRUCKS, BUSES AND VANS

TRUCK SALE

78 FORD VAN
3 spd. with overdrive, V8, P.S, P.B, amfm stereo tape, swivel captains chairs, partly camperized, low miles. Priced to clear $5895.

78 FORD ½ TON
Step side, V8 AT, P.S, P.B, tilt wheel, low miles. Like new $5795.

77 GMC 1 TON
Cab & chassis, 4 spd, V8, P.S, P.B, radio, 43,000 mi. A good buy at $5495.

77 GMC ¾ TON
V8, P.S, P.B, AT, radio, heavy duty bumper, 25,000 mi. Priced right $5195.

76 TOYOTA SR5
5 spd, short box, heavy bumper, excellent buy $4295.

74 International
¾ ton, V8 AT, P.S, P.B, with canopy, 59,000 mi. Don't miss this $1995.

74 LANDROVER
4X4. Be quick for this one. 37,000 mi, elec. winch, good condition $4795.

74 FORD F100
V8 AT, P.S, P.B, radio, heavy-bumper with hitch, slider window. Last chance $2000.

B MADSEN MOTORS LTD.
2691 Sooke Rd. (Glen Lake)
478-5011 Dealer 5450

GARDEN CITY
AUTO LEASE LTD.

HOME OF THE
SUZUKI
4 WHEEL DRIVE
30-35 M.P.G.

78 F250 ¾, V8 Auto
77 GMC Jimmy 4x4
77 Chev ½ 4x4, 4spd.
77 Chev ¾ 4x4
77 GMC ¾ PU V8 auto
76 Ford Van, low miles
76 Ford Super Cab
69 Ford PU ¾ ton
63 Ford F250 6, 4 spd.

TRADES WELCOME
No Reasonable Offer Refused
100% FINANCING O.A.C.

Open 9 a.m.-8 p.m.
2978 Douglas St.
382-9111 Dealer 5721

Just Off Lease
Save over $2500 on this 1980 JEEP J20 (8400 GVW) PICKUP. Well equipped, like new. List new: $12,948
NOW ONLY $10,498

REG MIDGLEY MOTORS LTD.
736 CLOVERDALE 385-8756
Dealer Lic. 5186

ONE OWNER
1977 Chevrolet ½ ton pickup. Heavy duty 6 cylinder, 8' Fleetside box, only 21,000 miles, automatic transmission, power brakes, radio. Scotsdale package. 2 tone paint. For personal exclusive service call PETER RODGERS, 474-1211 or 479-5865. Millstream Chev Olds Ltd. Dealer 5831.

LOW MILES
78 Datsun PU, economical 4 cyl 4 spd, cassette deck, white wall tires, excellent condition — only 12,000 miles. Complete with canopy. Must be seen! 382-2313. Wille Dodge Chrysler 3200 Douglas. Dealer 5881.

65 CHEV.
1965 Chevy Pickup, 3 spd. manual, V-8, new brakes. Excellent running condition and interior. Must be seen. $1895.00. 382-2313, Wille Dodge Chrysler, 3200 Douglas, Dealer 5881.

THE PRICE IS RIGHT
1978 Datsun deluxe pickup with 5 spd. transmission. Exclusive with CHARLIE PETERSON at Empress Pontiac Buick GMC Ltd. 382-7121 or res. 592-0458. Dealer 5701.

CHEV VAN
1979 ¾-ton, long wheelbase, V-8, auto., ps., pb., radio, side windows. $6895. Garden City Auto Lease, 382-9111, 1978 Douglas. Dealer 5721.

72 VANDURA, SHAG, PANelling, naugahyde, bed, hood scoop, mags and wide tires, flares, am/fm cassette with booster equalizer, new metallic green paint, $3850 or best offer. 656-0276

PRICE REDUCED. 1977 GMC ¾ ton Suburban 350 V8, power brakes, power steering, radio, 16" wheels, full trailering package, Sierra Grande. Must see - then make an offer. Asking $6395. 477-9949

CUSTOMIZED INTERIOR
1974 Ford Econoline 200 Van, power steering, automatic, only 42,000 miles. Has swivel Captain's chairs, naugahyde, bed, side pipes, sunroof. Asking $5500. 656-2863 after 6pm.

75 CHEV WINDOW VAN, NEW brakes, new tires, mags, sunroof, camperized, V8 auto, excellent condition. 79 Ford F250 Super Cab Camper Special, dual tanks, V8 auto, low miles, excellent. 112-748-2290

GMC JIMMY
74 350 auto., p.s., p.b. Great all purpose vehicle. Runs great! $3,295. Painter Motors, 3005 Douglas, 388-6196. Dealer 5802.

CUSTOMIZED VAN, CHEVY, 1972. Sunroof, air horns, mags, radials. Captains chairs, naugahyde, velvet, sink, icebox, bed and table, extras. $4600 or best offer. 386-5074.

REDUCED
79 Ford van, excellent condition, V8 automatic, power steering, power brakes, warranty and more, $6300. 477-4055 or 388-5464 pager 849.

LATE 75 FORD ¾-TON CAMPER special pickup, automatic, power steering, power brakes, dual tanks with 1979 fully insulated canopy. 478-3558 after 5pm.

78 CHEV ½ TON CUSTOM DEluxe, heavy duty shocks and chassis, 32,000 miles, power brakes, power steering, excellent condition, $4300 or offers. 388-9054

1975 DODGE WINDOWVAN 318, V8, 53,000 miles, carpeted, Captain's seats, power steering, power brakes, AM/FM cassette, new brakes, slight surface rust, $3850. 652-9015 after 5pm

MUST SELL. 1976 DODGE ¾ ton pickup. Power brakes, power steering, 6 cylinder, 4 speed, fibreglass canopy. Immaculate condition. Best offer. Consider small trade. 656-6664 or 598-4824

1975 CHEV ¾ TON PANEL, V8, auto, PS, PB. $2495. Government tested.
George Eng Truck Sales
Dealer 5166
2810a Rock Bay 385-3054

154 TRUCKS, BUSES AND VANS

VW VAN
1974, 4 cyl., 4 spd., 67,000 miles. Yates Auto Sales, 388-7722. 950 Yates. Dealer 5268.

1977 FORD VAN, VELVET CUStom interior, captains chairs, AM/FM cassette, alarm, equalizer hitch, digital clock. $7500 or offers. 383-8319.

67 FORD F100 4X4, STEPSIDE shortbox, rebuilt 352, 4 speed manual, hubs, new brakes, tires, rear end. After 4, 386-6217. $2500.

71 FORD ¾ TON, 360, AUTOmatic, 73,000 miles, new exhaust system, new shocks, good rubber, $2,200. 388-7733 days, 383-9111 after 5.

68 FORD F250 4X4, STRAIGHT, strong, no dents truck. Rebuilt 360, 4 speed manual, hubs, new brakes, good tires, fleetside longbox. After 4, 386-6217. $2500.

OFFERS INVITED ON VW pickup truck, approximately 2500 miles on replacement motor. Genuine bargain. Phone 656-5784

1976 FORD CUSTOM ¾ TON, camper special, p.s, p.b, 360 V-8, dual tanks and batteries, split rims, 28,000 miles, $6100, phone 479-4393 after 5 PM

1976 DATSUN SPORTRUCK. With fibreglass canopy. New tires, brakes, muffler. Recently tested. Asking $3500. 388-9864 after 6pm

75 DODGE VAN, 6 CYLINDER automatic, power steering, power brakes, Pioneer stereo, fully customized interior, many new parts. $2500. 656-5165.

1980 FORD HEAVY DUTY ½ ton, V8, automatic transmission, power steering, and brakes. Fibreglass cap. Dual tanks. Much more. Best offer. 382-3590

1976 FORD 12 PASSENGER club wagon, 460 engine, power steering, power brakes, captain's chairs. $4700 or best offer. 478-2731.

1976 DATSUN PICKUP, NEW mags, tires, roll bar, tarp, bucket seats, $4500 or offers. Import truck camper, $950. Sell as unit or separate. 479-4697.

SIERRA GRANDE
74 GMC crew cab. All options, loaded. Immaculate condition $5000. firm. Can be seen at 1031 McBriar, Victoria.

75 FORD F250 SUPER CAB, automatic transmission, power steering, power brakes, dual tanks, radio, canopy, 44,000 miles. $7,500. 477-8215.

1976 DODGE MAXI VAN, automatic, power steering, low mileage. $4500 or nearest offer. 382-2116, 9am-5:pm.

1980 JEEP RENEGADE, black, power steering, high back seats, low mileage. Phone 479-6066.

78 TOYOTA LANDCRUISER pickup 4x4, 4 speed, canopy, many extras, 15,000 miles. 382-4615. Offers on $7700.

73 DATSUN PICKUP, 1600 CC, insulated canopy, snow tires, 80,000 miles, offers on $2100. 595-5849

1974 DODGE 1-TON CAMPERized van. $3500, consider small car as part trade. 385-4436 after 6pm.

1971 DODGE B300 MAXI WINdow Van, power brakes, power steering, air conditioning, 318 engine, 42,000 miles. 478-5670.

1978 DODGE VAN, STANDARD, short wheel base, economical, perfect condition, $5200. 383-9963 evenings.

1974 FORD F250 CUSTOM, ¾ ton, camper special, custom canopy, 390 V8 engine, priced to sell at $4500. 383-0775

47 4X4 JEEP WITH ELECTRIC winch, good running condition. Also PTO winch. Asking $4200 for both. 479-8346 after 4.

1972 GMC VAN, EXCELLENT condition, partially camperized, $5000 or best offer. After 5pm, 652-3435.

1980 TOYOTA TRUCK DEluxe, long box, only 1100 kilometers, SR 5, radial tires. $7000. 477-7596.

1963 CHEV ½-TON STEP SIDE, 283, 3-speed, mags, wide tires. $650, offers. Trade for dirt or street bike. 478-2541.

77 FORD 150XLT RANGER. 460 c.i. Air, cruise, AM-FM cassette. Super deluxe, black. $5500. 388-5775

1976 DATSUN SPORTRUCK, longbox, fibreglass canopy, new rubber, excellent condition. $4195. 477-6936

76 JIMMY 4X4, AUTO, P.S., p.b., radio, 33,000 miles, has not been used as off road, offers on $6300. 477-3043

75 F250 ¾ TON, POWER steering, power brakes, very good condition, offers on $4,000. 382-1570.

77 FORD ½ TON, 300 CI, 6 cylinder, 3 speed, well maintained, looks and drives fine, $3175. 112-246-3689

76 JEEP CJ5, EXCELLENT condition, power steering, power brakes, mags, $6500. 381-5716 or 383-5813.

1976 FORD CUSTOM, ½-TON, 51,000 miles, good shape, with cap, $3800. 385-8070.

69 KENWORTH LW 923, CAB and chassis, 335, 5+4, 38,000 rear end. Must be seen. 112-743-4673.

1977 FORD 250 PICKUP, 6 cylinder motor, posi traction, nice shape, $4500. 385-0677, Jim.

FURNITURE VAN, 8X16, REAsonable shape, $1800. 385-0677, Jim.

65 CHEV ½-TON STEPSIDE shortbox with canopy and accessories. 383-5498, after 5.

77 CHEVY VAN ½-TON, 3-speed, 32,000 miles. Good condition. 386-5170 after 6pm.

1966 CHEV ½ TON, 6 CYLINder standard, good condition. $1500 or best offer. 642-3673

1976 DATSUN TRUCK WITH canopy, 19,000 miles, excellent condition, $3900. 477-9911.

66 FORD ½ TON WITH FIBERglass canopy, $1000 or best offer. Evenings 384-0398

1963 CHEV PANEL 4WD, 6CYL. Needs work, asking $1,000. 598-6447.

77 DATSUN SPORTS TRUCK, 5 speed, radials, deluxe cab, 31,000 miles, $3800. 388-7797

75 DODGE 6 VAN, CAMPER roof, all power, excellent condition. $3900. 478-9430

1975 CUSTOM CLUB FORD Wagon, ps, pb, air, radio, $3500. Days 388-5113, evenings 386-0081

69 CHEV ½ TON, EXCELLENT condition, $1850 or closest offer. After 5pm, 652-5752.

70 FORD ¾ TON V8 AUTOmatic, workmans camper, $1500. 478-0168

1963 FORD SHORTBOX PICKup, good running order, offers. Phone after 4pm, 478-9391

1977 DODGE RAMCHARGER, Deluxe model, mint condition, loaded with extras. 478-6512.

1977 TOYOTA LANDCRUISER, excellent condition. $6750. 642-4906.

72 CHEV VAN LWB, ¾ TON, customized, no reasonable offer refused, 386-8584

67 CHEV SPORT VAN, CUStom, good running condition, no rust. $2500. 474-1445.

1976 MAZDA TRUCK, 32,000 miles, excellent condition, $3,100. 112-743-2493.

68 VOLKSWAGEN VAN, PARtially camperized, $600. 478-7883 or 478-7045.

1965 CHEV ½ TON, HEAVY duty, 4 speed, 307 motor. Flatdeck. $850. 478-6891

67 CHEVROLET, 1 TON, 6 cylinder, 4 speed, baby duals, as is, $950 firm. 383-0805

154 TRUCKS, BUSES AND VANS

1972 CHEV ¾-TON, GOOD CONdition, canopy, good gas mileage. $2000. 477-7718 after 5.

73 CHEV VAN ¾ TON, 350 REbuilt, partially customized, $2800 or best offer. Burnside Esso.

1969 GMC VAN, CARPETED, cupboards and seats, good running motor. $1550. 385-5693.

1970 LANDROVER 109 4 CYLINder, excellent condition, $3500. 479-1386 after 6pm.

74 GMC VAN, GOOD RUNNING condition, $1500 or best offer. 381-0337.

1976 DATSUN SPORTS TRUCK, excellent condition, 30,000 miles. Best offer. 383-3072 after 6pm.

1970 ¾ TON FORD CREW CAB with canopy. Many extras. Offers to $1600. 382-6603

1972 CHEV VAN, CAMPERized, trailer hitch, runs well, $3100. 383-7638

65 CJ5 JEEP, MOTOR NEEDS to be rebuilt or replaced, $1800. 386-4790

70 CHEV DELUXE ½ TON, V8 auto, canopy, 85,000 miles, very clean. $1700 firm. 479-0762.

73 GMC ¾-TON, 454, $1995. Phone 595-5955.

1979 BRONCO 4X4, ONLY 6700 km, open to offer. 112-746-4904

MAKE AN OFFER
1977 Dodge van. 388-9969.

72 DODGE WINDOW VAN. EXcellent condition. $2150. 383-6301

'49 CHEV ¾-TON, WITH closed box. $1200. 383-3528.

1977 GMC ½ TON PICKUP, $3,500. 474-1754 after 4:30.

1966 MERC ½-TON. $450. 656-5225.

158 TIRES

7 DAY SAVINGS
Dunlop Belted Tires

A78x13	GOLD SEAL	38.90
E78x14	GOLD SEAL	42.50
F78x14	GOLD SEAL	44.00
G78x14	GOLD SEAL	52.50
H78x14	GOLD SEAL	48.90
G78x15	GOLD SEAL	46.90
H78x15	GOLD SEAL	49.90
L78x15	GOLD SEAL	59.50

SPOTLIGHT SPECIAL
40,000 Mile Steel Radial
BR78x13 PIRELLI P-76 69.90

GOLDEN MILE TIRE
2551 Government St.
382-8228

EDWARD MOTORS LTD.
SEMPERIT TIRE
DISTRIBUTOR
Most sizes in stock for your import car. Try our prices. Phone 384-8086.

TWO BF GOODRICH LR50S ON appliance mags, $300. Four Keystone mags and 2 tires, $50. Fits Camaro. 388-7061, 479-7387.

P205 75R 14 GOODYEAR, POlysteel, raised white letters, 1 new, 4 as new. $400. 477-7424, 479-2790

GOOD USED TIRES FOR sale, most sizes. 1096 Goldstream. 474-1311.

WANTED TIRES, ANY SIZE, $5-$10, must be BC testable. 474-1311.

4-15" ET MAGS WITH EXCELlent mounted tires $250. Call Geri between 9am-5pm, 386-8355.

SET OF FOUR SLOTTED MAG wheels to fit Ford 5 bolt truck. 478-7536 after 6pm.

2 KEYSTONE DAYTONA style mags with sport track 60 series tires. 3973 Saanich Rd.

WANTED: TIRES 8.75-16.5 IN good shape. Call 477-1538 evenings.

TWO 14X8 US MAGS, $150. 478-7693

160 PARTS, ACCESSORIES AND SERVICE

D&D TIRE LTD.
ALIGNMENT SPECIAL
$12.88
Most North American and Import Cars
Trucks extra
Includes caster and camber adjustment, toe-in and checking of front end parts.
We also:
—Install front end parts
—Supply and install Monroe or Gabriel stocks.
—Rebuild brakes.
Your Safety Service Center
1620 Blanshard 382-7283

OSAKA MOTORS
TOYOTA DATSUN HONDA
VW RABBIT
Behind Douglas St. Dairy Queen
383-3043

VARIOUS SPARE TIRES AND rims, VW Bug doors with glass, miscellaneous hubcaps, good variety, $3 each. 67-68 Toyota automatic transmission, completely rebuilt, $275. 2 roof racks, $10 and $5. Chevy II front fenders. Chev rear end 10 volt. 2 Chev 14" spoke caps, 3 Ford 14" spoke caps, $40 each. 477-6036

CAR RADIO
AM, AM/FM, AM/FM stereo, radios from $49.95.
Expert installation available.
B.C. SOUND & RADIO Service
931 FORT 383-4731

SPRINGS
Complete Repair Service for cars and trucks. LOGAN SPRING & SUSPENSION LTD., 60 Crease Ave. (Behind Budget Rent-A-Truck) 384-2744.

58 PONTIAC STRATO CHIEF. Fair condition, with 2 speed automatic and 348 Chevy big block, disassembled and complete except carb. Needs rebuild. $250 or will sell separately. 478-4173 after 4:30pm

454 LS-7, COMPLETE, ELECtronic ignition, carburation, water pump, fuel pump, starter and clutch. $3500. Turbo 400 trans and torque converter, 12-bolt Chev rear end, 12-bolt Corvette rear end. 479-5548.

TWO CHEV TURBO 350 AUTO, $75 and $125. Plus miscellaneous small block Chev parts. 1957 Chev 283 c.i. Rebuilt high performance, very strong, front mounted, Holley manifold, $800 or best offer. 656-7416.

EDWARD MOTORS LTD.
IMPORT PARTS CENTRE
Filters, ignition, brakes, suspension, clutches, engine parts, etc.
TRY US TODAY
Phone 384-8086

RADIATOR REPAIRS, FAST top quality repairs at Maurice's Auto Body, 427 Beta St., phone 386-3381 or 384-8094. Located behind the Burnside Pay and Save Gas Station.

JAPANESE AND DOMESTIC car and truck parts. Serving Great Victoria and the Saanich Peninsula. BC Auto Wrecking Ltd, 7481 West Saanich Rd. 652-1181.

VICTORIA 4-WHEEL DRIVE FREE WHEELING HUBS for any make of 4-wheel drive.
597 Hillside at Rock Bay
D-13531 386-6511

64 CHEV BEAUMONT STAtionwagon, good running 350 engine, rebuilt 350 Turbo transmission, parts or whole. Best offer. 382-1941; 10am-3:30pm.

EMILIO'S
Auto Trans — Brake Specialists
407 B Esquimalt Rd 386-5522

160 PARTS, ACCESSORIES AND SERVICE

USED PARTS FOR DATSUNS, Toyotas, Pintos and Hondas. Bob & John's Auto Body, 112-743-9141, Cobble Hill.

62 CHEVY II STATIONWAGON 6 automatic, 70 Pontiac 350, 71 Torino 351, various chrome wheels. 478-0168

FOUR VW FLARED FENDers, new, $250. Volkswagen-Chevy adaptors. Dave, 385-8108 between 6-8pm.

1969 CHEVELLE STATIONWAgon parts. Right fender, bumper, good glass, 12 bolt, many tires. 592-2859.

CAR CASSETTE TAPE DECK with Pioneer speakers, brand new. 479-9174.

HI PERFORMANCE 427 MUNzie and built 12 bolt, sell separate or package. 595-7779.

PAIR OF ¼ PANELS AND rocker arms, brand new, for '57 Ford Ranchero. 385-0763.

PARTS FROM '72 PLYMOUTH Fury II for sale. Phone between 5pm-7pm. 598-4392.

HOLLEY 650 DOUBLE PUMP, $70. Hooker headers, for 289 or 302, $75. 478-3712

WANTED: 2-SPEED TRANSfer case to fit 1976 Ford F100 4x4. 652-4166.

73 MALIBU, GOOD BODY parts, excellent seats and interior. 385-9602

1970 PLYMOUTH SPORT Satellite for parts or whole. After 5pm, 382-8714.

NARROW FORD 9" REAR end. Bolts right into Pinto. $140 or best offer. 598-3671

TWO ONLY, 9.50X16.5 TUBEless summer tires, $175. 658-5132.

70 DATSUN MOTOR AND AUTO trans, in damaged vehicle. $350. Phone 658-5023.

65 COMET, 302 3-SPEED AUTO, parts or whole. 595-4303, after 6:30 pm.

'69 MUSTANG, DRIVER'S side door, $50. 351W 4-barrel manifold, $40. 384-4042.

HOLLEY 600 4 BARREL AND manifold for small block Chev, $75 or best offer. 479-0257.

TO BE FIXED UP. RAIL DUNE buggy, with all Volkswagen parts. $130 or best offer. 478-6275

66 VALIANT HARDTOP, GOOD doors, quarter panel, trunk, rear bumper, no rust. 478-9147.

COLLECTORS
1949 Chevrolet, good for parts, good engine. Offers. 384-3973.

66 FORD FALCON WAGON, 6 cyl., running. Brakes, steering bad, $150. 385-8237.

WE HAUL SCRAP CARS FREE
Associated, 478-9571

56 CHEV SEDAN DELIVERY, whole or parts. 479-3393.

SCRAP METAL AND CARS hauled free of charge. 386-0990.

73 VEGA, WHOLE, GOOD FOR parts. 642-5313 after 6pm

8 TRACK TAPE DECK, SPEAKers and tapes, $60. 381-6477

1969 TOYOTA CROWN, WHOLE or parts. 479-9279 after 5pm

'67 MUSTANG FOR PARTS, many good parts. 385-8048.

WANTED 1966—1969 DODGE or Fargo pickup body. 477-2683.

WANTED: 1968 BARRACUDA hood and grille. 478-2979.

GMC 4 SPEED TRANSMISsion, offers. 386-1591

GM SHORT BLOCK 390 AND auto trans, cheap. 598-4010.

VOLKSWAGEN PARTS
479-1724

4 14'S RIMS FOR SALE, (2 FOR Duster) 386-2410.

WANTED: OIL PAN, FIT 55 TO 57 Chev small block V8, 642-4769

164 AUTO BODY AND PAINTING

EXPERT ICBC AND COLLIsion work performed. Specializing in late model automobiles. Andrew Timmis 388-6229.

166 CARS AND TRUCKS WANTED

NEVER
SELL YOUR CAR
UNTIL
YOU HAVE OUR OFFER
INSTANT CASH
Premium Automobiles Only
DePAPE MOTORS LTD.
779 PANDORA 384-8035

INSTANT CASH
CLEAN PRE-OWNER VEHICLES NEEDED
LES CARR'S
854 PANDORA AT QUADRA
385-4444

WE PAY
the Highest Prices for Your Clean Used Car
TRY US—YOU'LL BE SURPRISED!
CONTACT
CARL SPICER
Used car mgr.
Empress Pontiac Buick GMC LTD.
382-7121 DL01227A

CASH
WE NEED CLEAN USED CARS
SEE LES STARLING
SUBURBAN Motors Ltd.
3377 Douglas 386-6131
Dealer 5528

GeM
PAYS
High Prices
FOR CARS & TRUCKS
480 Esquimalt Rd. 382-7195

HELP!
We need your clean used cars. Yates Auto Sales, 388-7722, 950 Yates. Dealer 5268.

166 CARS AND TRUCKS WANTED

WE BUY ALL MAKES
McCallum Motors Ltd.
Corner of Yates & Cook
382-6122 D5603

WANTED
TRUCKS & VANS
Also will take consignment vehicles
GARDEN CITY AUTO LEASE CENTRE
382-9111 2978 Douglas

INSTANT CASH
FOR YOUR CAR
Any make or model.
METRO HONDA
388-6921

CASH
For clean used cars and trucks. Saunders Subaru, 1824 Island Highway, 474-2211.

CASH FOR GOOD, CLEAN USED CARS
THOMAS PLIMLEY LTD.
1010 Yates St. 382-9121

CASH FOR GOOD USED CARS. B. Madsen Motors, 2691 Sooke Rd (Glen Lake), 478-5011. Dealer 5450.

76 (APPROXIMATELY) hatchback or small station wagon, preferably automatic. Under $3000. Phone 384-6812.

CASH FOR CLEAN CARS
E & K MOTORS LTD.
642 Burnside E. 383-6231

MUSTANG
1965-66, prefer unrestored. 658-8831.

168 CAMPERS, TRAILERS and MOTOR HOMES

CAMOSUN RV CENTRE

★OKANAGAN★
★SCAMPER★
★COLEMAN★

80 8' Okanagan c/w furnace, fridge, extra lp tank. Many, many extras! $4595
80 Okanagan 8'9, fridge, furnace, extra lp tank, fresh water toilet. Many, many extras! $5495
80 Scamper import camper c/w fridge, furnace. Fits all import trucks $3195

Super Savings On:
80 Coleman Senca tent trailers loaded with extras $4495

PARTS DEPT. SPECIALS
KOOLATRON PORTABLE REFRIGERATORS
Ideal for boats, vans, small campers, very low voltage draw — plugs into cigarette lighters.
Model P34A $199
3-Burner Stoves $49.95
Single Camper Steps $15.95

650 Burnside Rd. E
Dealer 6732 384-0213

DOMINION MOTORS
LAYTON — CHINOOKS
LITTLE CHIEF
KIT KAMPERS

21' 5th wheel Li'L Terra. Tendems, fully self-contained, double holding tanks, propane and 110, hot water, fridge, furnace, blower fan, 4 burner stove with oven, custom made (1979) — in mint condition. $7950

76 — 23' Winnabago Chieftan motorhome, 440, PS and PB, cruise, dual gas tanks, furnace, roof air, eye level oven, large fridge and freezer, generator power jacks, power step and Michelin tires. 21,000 miles! $19,950

72 21' Terry, fully self contained. Very clean. $4995

YOUR DOWNTOWN R.V. PARTS DEPOT
1703 Blanshard St. 385-5012
Dealer 5183

Fennell's
TRAILER SUPPLIES LTD.
PROPANE — REPAIRS AND APPLIANCE SERVICE
Custom Building and Van Conversions
Large Parts and Accessories Store
652-3941
Mon.-Sat. 9 to 5
Sun. 12 to 4
6459 Patricia Bay Hwy.

NEW 1981
NOMADS
HERE NOW
at
1980 PRICES
18½' Fully equipped, incl. shower.
18½' Fully equipped incl. bath-tub.
21' Fully self-contained and winterized for year-round use.
MANY OTHER UNITS TO CHOOSE FROM
PROPANE
PARTS—SERVICE
BOB'S
MOBILE HOMES LTD.
25 Crease 386-3623
Dealer 5689

TRIANGLE HOMES LTD.
INDOOR SHOWROOM
OPEN 7 DAYS
Weekdays 8 a.m.-9 p.m.
Sat., 9 a.m.-5 p.m.
Sun., Noon-5 p.m.
CARWASH OPEN 24 HRS.
Franchised dealer for Citation, Corsair, Aristocrat, Centurion, Falkland, Southwind, Jamboree and Diplomat.
In Sidney on the Pat Bay Hwy., across from Sandown Raceway.
656-1122 656-7251
Dealer 1055B

FOR RENT OR SALE
MOTORHOMES
WEEKLY — MONTHLY
GARDEN CITY AUTO LEASE LTD. 2978 Douglas. 387-9111. Dealer 5721

168 CAMPERS, TRAILERS and MOTOR HOMES

PEDEN
RECREATIONAL VEHICLE LTD.
—16 Years of RV Experience Ready to Serve You—
★ VANGUARD ★
★ FRONTIER ★
★ PROWLER ★
★ TRIPLE E ★

★ Just Traded ★
74 Sprite 16' lightweight trailer. Loaded. $3395
72 Coroa Lane 8½' camper. C/w toilet comp. $3195
73 Rustler 20' motorhome. Only 22,000 miles. $11,495
74 Vanguard 14' trailer. Toilet comp. $3495
74 Terry 15' trailer. Toilet comp. $3495
Scamper 8' camper $1995
★ CLEAN TRADES ★
78 Boler 13' trailer. Fridge, heater. $3995
73 Aristocrat 17' trailer. Self contained w/shower. $3795
75 Scamper 13' trailer. Fridge, heater. $2695
77 Prowler 23' trailer. Self contained c/w awning. $7995
74 Terry 30' 5th wheel. $8995
79 Komfort 23' 5th wheel. $10,995
76 Vanguard 20' motorhome. Ford chassis, 351 V8. $12,500
77 Ford F150 truck. C/w Ford canopy, 26,000 miles. $5995

★ NEW UNIT SPECIALS ★
★ 1980 Vanguard 9½' camper c/w hyd. jacks, roof rack. One only. $6200
√ Plus 15 other Vanguard, Frontier, and Valley import campers on display.
ALL AT SPECIAL PRICES!
★ 1980 Prowler 23' trailer. Loaded, c/w auto awning. $10,995
√ Plus 15 other Prowler trailers from 17' to 35'. 5th wheels on display.
ALL AT SPECIAL PRICES!
★ 1980 Vanguard 18½' motorhome. Dual wheels, one only. $18,495
√ Plus 13 other Vanguard, Frontier and Triple E van conversion, mini and Class A motorhomes on display.
ALL AT SPECIAL PRICES!

√ Large Parts and Accessories Store
√ Repairs and Rentals
PEDEN RV LTD.
285 QUESNEL ST. (D6418)
386-3464
Behind Empress Pontiac Buick

Britannia Vans
Brand new 1980 Maxi Van Conversion, fully loaded, V8 automatic, PS, PB, Royal interior, raised roof, sleeps 4, dual water, power and battery, 3 way fridge, stove, furnace, potti and 10' awning, only two available at this low price of $15,700.
1080 Goldstream
478-2713 Dealer 6703

1978 OKANAGAN TRAILER (IN new condition), completely equipped. Full bath, shower, kitchenette, living room. Attached (but mobile) den 12'x10', franklin fireplace. On leased waterfront lot near Sooke. Superb fishing and crabbing, deck overlooking Sooke Basin and Port Angelese Mountains. Trailer alone cost $14,500, for quick sale, price $12,000. Phone 642-4009.

RENTALS
MOTORHOMES — CAMPERS — TRAILERS—
July and Aug. bookings full. Book early for Sept. and Oct.
PEDEN RV LTD.
386-3464

DOGWOOD TRAILER SALES
PARTS — PROPANE
WESTERN WILDERNESS Campers
WILDERNESS Trailers
2630 Deville Road
Highway 1 at Millstream
478-6841 Dealer 5390

MUST SELL, 1979 ROADWAY 8' Camper, sleeps 4. Stove, furnace, icebox, suitable for ½ or ¾-ton trucks. Extras include custom boat rack and side storage cabinets. This unit only 5 months old. Immaculate condition. Asking $2450. 385-9574.

1979 FRONTIER 10' CAMPER, stove/oven, 3-way fridge, flush toilet, shower, furnace, own marine battery, hot water, excellent condition. 1976 Dodge Club Cab Camper Special, dual tanks, low mileage. $11,500, will sell separately. 384-8803, 384-8720.

23' KUSTOM KOACH, MINT condition, toilet, shower, fridge, eye level oven, 4 burner stove, forced air furnace, AM/FM tape deck, large canopy, hitch, spare tire, $5300 or best offer. 748-1450 or 748-6103.

IMMACULATE VAN CAMPER
1978 Chev 350 Van, automatic, power steering and brakes, raised roof. 15,000 miles. Roomy self contained interior; sleeps 4. In top condition. $10,500. Retired owner. 656-1761.

25' CLASS A BENDIX MOTORhome, 1975, only 32,000 miles, in excellent condition, GMC 454, fully loaded with generator, etc. $16,900. Anytime for details 652-5804. Will consider pickup as trade-in.

72 VW WESTPHALIA
Immaculate condition, maintenance records available. Great for relaxed camping. $5200. 479-7866.

21' DELUXE ALJO TRAILER, 3-way fridge, 4-burner stove, 4-pce. bathroom, awning, TV antenna, spare wheel, sleeps 6. Many extras. Mint condition. $7000. 656-4487.

1972 9'6" WEEKENDER CAMPer, toilet model, lots of space on 1972 Ford ¾ ton 4 speed standard, V8, 77,000 miles. Resent valve job, good condition. $4500. Will sell separately. 383-9265.

VAN CONVERSION
76 Dodge maxivan, fridge, stove, oven, furnace, awning, hitch, CB, air conditioner, sleeps 4, excellent condition, $9500. 382-6815.

1979 PACE ARROW 28' MOTORhome, fully loaded, 2 roof air, on board generator, mircrowave, awning, TV antenna and many extras. $40,000 or best offer. 595-7990

1976 19' PROWLER TRAVEL trailer, tandem wheels, sleeps 6, fridge, stove and oven, bathroom with shower, hot water heater, furnace, equalizer hitch, $6200. Good condition. 656-3017.

73 Timberland camper for import truck, propane water, jacks, dual lights, sleeps 4. Sell for $1700, or rent $50, per week. 478-5011.

31' PROWLER TRAVEL trailer, like new and 79 Deluxe Ford Van with complete towing package. Call after 6 pm. 383-7538.

17' TRAVEL TRAILER, sleeps 6, fridge, stove, furnace, toilet, electric brakes, equalizer hitch and bars. Good condition. $3500. 381-2028.

70 VW WESTPHALIA, POP-UP top, cold water, camperized interior. $3895. 382-2313 Wille Dodge Chrysler, 3200 Douglas. Dealer 5881.

CENTURION CLASS A MOtorhome, 25', $19,900. May be seen 7 p.m.-9 p.m. at Fort Victoria campground, Island Highway, lot 77.

74 ECONOLINE 200, CAMPERized, new awning, TV aerial, power steering, power brakes, automatic. 19,000 miles. $8,000. 382-2965.

CENTURY FIBREGLASS hard top tent trailer with zip on 6 x 8 canvas room for plant of space. Excellent condition. 478-9286.

8' TRUCK CAMPER, $350 OR best offer. 474-1311.

168 CAMPERS, TRAILERS and MOTOR HOMES

15½' SOUTH PARK TRAVEL trailer, sleeps 6, fridge, stove, oven, furnace, toilet. Good condition. $2650, offers considered. 642-3853 or 642-5259

RAVEN RV'S
VAN CONVERSIONS
479-3178

17' SOUTH PARK, 1970, sleeps 6, sink, stove, fridge, toilet. Site 109 Fort Victoria. Asking $1800. 479-7450 after 5.

1975, 14' TRAILER, SLEEPS 4 adults, 3-way fridge, stove, furnace, toilet, electric brakes, $3100. 477-0634.

10½' CAMPER, STOVE, OVEN, fridge, furnace, porta-potty, roof racks, 4 new hydraulic jacks. $2500. 479-3960.

1965 GOLDEN FALCON TRAILer, fridge and propane stove. Good condition. $1200. 477-7461 after 6pm.

1972 PROWLER, 25', COMpletely self-contained, with extras, ready to go. $5500. 382-2167 or 384-4072.

1976 HOLIDAY SUNSET 24' trailer, excellent condition. Full bath, heat, separate bedroom, $6200. 652-4726.

1976 COACHMEN 23' MOTORhome, excellent condition, 16,000 miles, Ford 460 chassis. 383-9212 or 383-9168.

FOR RENT 1970 FORD VAN, fully camperized, sleeps 2. $150. per week, 10¢ mile. 478-0208, 479-0806

RENT, CAMPER TRAILER, sleeps 4, propane fridge and stove, water tank, $100 a week. Between 7-8am, 721-3804.

1979 9½' VANGUARD CAMPer, fully self contained, immaculate condition, must sell. 477-9954.

CUSTOM BUILT ALUMINUM delivery canopy, fits 8' Fleetside pickup, insulated, view at 455 Boleskine. 478-5670.

1975 LIONEL TRAILER, 21', very clean condition, completely self-contained, sleeps 6, $6400. Phone 652-1317.

1975 24' SHASTA TRAILER, fully equipped, mint condition, will trade for van. Value $5350. Phone Galiano 539-5339.

ESTATE SALE
19' Chinook, fully equipped, only 57,000 kms with 1-owner driver. $18,000 firm. 479-7370.

1976 LIONEL 100, SLEEPS 6, 3 burner stove, sink, icebox, furnace, wardrobe, serge brakes, clean. $2300. 385-6011

APPACHE TRAILER WITH 3 way refrigerator, sink, stove, furnace, port-a-potti, sleeps 8, opens to 20'. 112-749-3156

RAINBOW SOFT TOP, BOX 10'4 opens to 16', sleeps 6, offers or trade for pickup canopy. 658-5774.

Mobile RV Doctor
All RV Repairs — 479-2119

BOAT LOADERS FOR CAMPers, motor homes, installed. 478-3796 or 478-2754

WE WILL BUY YOUR GOOD used Rec. Vehicle. Peden R.V. Ltd., 2855 Quesnel St., 386-3464.

1972 WINNEBAGO 19' VERY good condition. Sleeps 4. Fully contained. $8900. 598-9430.

1974 7' FLEETCRAFT CAMPer, excellent condition, $1450. 642-3140

16' FLYTE TRAILER, SLEEPS 6, excellent condition, $2400. 656-6851, 656-7092, 479-1758

11' CAPRI CAMPER, EXCELlent condition, offers on $2500. 656-4475.

TILTING FLATDECK TRAILer, tandem, 20'x8', offers on $2950. 478-5194.

75, 22' ALJO SELF CONTAINED travel trailer, sleeps 7, $4700 or best offer. 656-5477

WANTED. MOTOR HOME TO rent, 23' or bigger, August 4 - 18. 479-5443.

WANTED TO RENT, FULLY equipped camper for ¾ ton pickup. 478-5970.

30' HOLIDAY RAMBLER, EXcellent condition, offers to $8000. 474-2036.

21' 1974 WINNEBAGO BRAVE motorhome, top condition. Quick sale. 477-2704.

1972 WESTFALIA CAMPER, icebox, sink, radials, radio, best offer. Phone 112-748-1132

'77 OKANAGAN IMPORT camper, excellent condition. $2500. After 5pm, 479-3261.

1975 VANGUARD 20½' MINI motor home, Chev chassis, top condition, $12,900. 383-9201

1973 WINNEBAGO FIFTH wheel unit. $9500 or trades. Call 642-3688 after 2pm.

5TH WHEEL 77 PROWLER 30', clean, $9,750 firm. 652-2070, 652-3232.

WANTED TO RENT, TENT trailer for 4 adults, 7-10 days from August 14. 595-7501.

ELITE 9½' CAMPER FOR rent for the month of August. 382-5263.

OKANAGAN IMPORT CAMPer, very clean, good condition. 385-5687.

TIOGA II MOTORHOME, self-contained, excellent condition. Best offer. 383-5633.

CAMPERS FOR RENT, FEW vacanies in August. 478-3080.

FOR RENT
New 20' Motorhome. 595-2312.

26' MOTOHOME, 429 MOTOR, CB, stereo, 12" TV, 384-4648.

SOFT TOPPED TENT TRAILer, $250. 384-8803.

CANOPY, FITS TOYOTA Hilux, $150. 479-6696 or 479-0858.

RENTING 16' TRAILER, sleeps 6, $110 per week. 479-6970

169 MOBILE HOMES AND PARKS

FREE
LISTING & APPRAISAL
H&R MOBILE HOMES
We have buyers who need your home "Now"
Efficient, courteous service
478-8354

GOLDSTREAM VILLA
2-BR with den, storage room, sundeck, carport, fireplace, air.

NICEST PARK IN NORTH AMERICA
Beautiful scenery, lovely homes. Two 3-bedroom doubles.
SAME AREA 2 14x70

24x52
Don't let this one slip by. Immaculate 3-bedroom double. Close to Victoria, bus route. Must be seen to be appreciated. Priced right.
H&R MOBILE HOMES
478-8354
Dealer 6463-A

Thinking of Selling??
For full professional service to ensure your best market price call Buy Right Homes. Our experienced sales staff and extensive sales promotions has resulted in most of our listings selling in 2-4 weeks! Ask about our trade-in program or our guaranteed sales plan! Call for a free appraisal. Go with the company with the proven sales record!
"THE PROFESSIONALS"
BUY RIGHT HOMES LTD.
474-2154 383-2912

169 MOBILE HOMES AND PARKS

AARON COURT
Our latest Craigflower Rd. development! First homes going in July 1. Only 2 sites left! Enjoy the maintenance free living like a condo with all the benefits of owning a lot without the high cost to buy it! Look into one of the best home investments of the 80's! Homes from 728 to 1440 sq ft completely finished inside and outside with warranty. View our showrooms in Langford (off Trans Can Hwy) & "Esquimalt Craigflower Rd".

ASK ABOUT "OAKVIEW ESTATES" ALREADY TAKING REFUNDABLE DEPOSITS ON SITES.

Buy Right Homes
DL6162 474-2154 383-2912
Langford open daily till 8, Craigflower, 10-5 Fri - Tues

LANNON CREEK
MOBILE HOME PARK
POSSIBLY CANADA'S FINEST PARK
Scenic Water and Mountain View
Overlooking The Straits of Juan de Fuca and the Olympics
SITES AVAILABLE
Phone 642-5486/642-5972

SHOW HOME
24X44 front entry, patio door in kitchen, bay window over dining area. Full double 4" vinyl siding. 1½ baths, 2 bedrooms, deluxe carpet and draperies. Duroid roof, plus many other features. Drop in and view our many show homes on display. Park space with each home.
TRIANGLE HOMES VICTORIA LTD
2435 Trans Canada Hwy
Victoria BC
Dealer #5088 478-1774
Open 7 days a week
Franchise Dealer
for General and Manco

SIDNEY Waterfront Park
Choose your site now while the selection is still good. A completely finished home at an affordable price! Taking refundable deposits now, so don't wait. Call us for details!
BUY RIGHT HOMES
474-2154 Main Office
383-2912 Craigflower Office

GOLDSTREAM
MOBILE HOMES LTD.
T/Can Hy Sooke Lk Rd
New Glen River 14x70's. 14x52 Premier preowned with carport/toolshed. Also a selection of 2/3 bdr. D/wides to be relocated. We are in need of clean homes to list and sell. Give us a call for an appraisal and we will handle the selling for you.
MARSH SMITH, Bus. 478-1751, Res. 478-8774, DL 1280

GOLDSTREAM
MOBILE HOMES LTD.
T/Can Hy Sooke Lk Rd
Open house on New Glen Rivers 14x70's. We're in need of homes to list in all districts and parks; have buyers waiting. Give us a call for an appraisal and we will handle the selling for you.
MARSH SMITH, Bus. 478-1751, Res. 478-8774, DL 1280

INVESTMENT
Mobile home park, good profit margin. ½ developed, expansion possibilities for additional 46 sites. Flat land, municipal water. Details:
PETER J. BYRON 642-4184
BLOCK BROS. REALTY LTD.
478-5561

ONE OF A KIND
Immaculate double wide 3-bdr, 1½ baths, 5-appl, drapes, exceptionally nice large lot, ideal location. Offers. Must be seen to appreciate. 478-7597 after 5:30.

CHAMPION
60X10', very pretty, well kept home with wall to wall rugs, new stove and fridge, built on carport and extra bedroom. Adult park. Near bus stop. $17,500. 385-6075.

CEDAR CREEK MOBILE Homes Park, Mill Bay, has space available. 112-743-2449, 112-743-2591

PRICED TO SELL FAST!
12x68 4 appl, wrap around sundeck, fenced yard, separate D.R. 474-2154. Buyright. D6162.

1152 SQ. FT. OF LUXURY!
Eye level oven, sunken tub, wet bar, beautiful waterview. Nice! 474-2154. Buyright. D6162.

EVERGREEN PLACE. LARGE lots for rent. Duncan area, children and pet allowed. 112-746-5890.

WATERFRONT, SPACIOUS remodeled home, 2 bedrooms, low pad rent, pets allowed, large garden, 642-5073

PRIVATE SALE
76 Manchester 12x68, remodelled, $11,000. Apply Beggs Bro's, Chemainus.

1000 FT OF SUNDECK!
Beautiful dble, 4 appl, FP, see! 474-2154. Buyright. D6162.

1974 12'X56' CHANCELLOR 2 bedroom mobile home, furnished. Please phone 642-3378.

TWIN OAKS PARK, 14X60, 2-bedroom, 1979 Moduline mobile home. Asking $33,900. 385-5752.

10X50, 2 BEDROOM, CLOSE TO town. 478-7833. $10,500.

178 SUMMER HOMES, COTTAGES and RESORTS

PRIVATE SEA BEACH COTtage, choice location, Saltspring, $500. 112-537-2771.

181 TOURIST ACCOMMODATION

HARTNELL HOUSE
1204 Yates St.
Fully equipped modern kitchen unit by week, day (10 min.). Close to downtown. Linen, dishes, C.T.V., parking. 383-0742, 386-2812.

DUNCAN B.C.
Thunderbird Motel
New units. 748-8192.

LOVELY DOUBLE ROOM, 2 piece bath, $25. Small single, $15. 385-4632

185 CONVALESCENT AND REST HOMES

JOAN CRESCENT MANOR
Retirement Home
Under New Management
1045 Joan Crescent
Rooms Now Available
Mrs. M. Baker 595-1315
A Touch of Distinction

190 ROOM and BOARD

ROOM AND BOARD
386-1710

190 ROOM and BOARD

OAK BAY GUEST HOUSE
1052 Newport Avenue
Bedsitting rooms available with private baths. Home cooked meals. Maid service. Beautiful surroundings, 1 block from ocean and marina. On bus route #2, close to golf course, shopping, etc. Ideal for retirement living or for Bed and Breakfast. Reasonable rates. Call at 1052 Newport or phone 598-3812

191 ROOM and BOARD WANTED

RETIRED WIDOW DESIRES room and board with one lady or couple in nicely kept home. Non smoker. No other boarders. By August 31. Reply Victoria Press Box 561

WANTED: ROOM AND BOARD 2nd year Uvic student, male, home atmosphere desired. Phone Vancouver collect 112-266-2253.

RETIRED GENTLEMAN REquires room and board with private family atmosphere. To be available August 28th. 477-9500.

193 ROOMS TO RENT

ROOM TO RENT, KITCHEN privileges, linen supplied, suitable for working person or student, $135/month. 2214 Belmont Ave. 595-8361

ROOM FOR RENT WITH PRIvate bathroom. View 3272 Whittier Avenue betwen 4-8pm

ROOM WITH BREAKFAST, $150 monthly. 386-6545

197 HOUSEKEEPING ROOMS TO RENT

BRIGHT FURNISHED ROOM, share kitchen and bath, suitable for lady. $120 per month. 598-7690 after 5pm. 1072 Davies

ROOM FOR OLDER MAN, non-drinker, $86; 1255 Pandora. 385-6743.

LIKE NEW, FURNISHED, Fort and Cook St. area, suit student, $165. 598-4219

WEEKLY, MONTHLY, WORKing gentleman. Fridge, store, bus, park. 383-9794

FURNISHED HOUSEKEEPing rooms, 820 Fisgard, 383-0686

SINGLE ROOM, MAN ONLY, $95. Fernwood area. 382-6489.

199 HOUSEKEEPING ROOMS WANTED

WANTED FROM SEPTEMBER 1st, housekeeping room for quiet University student, non-smoker. Phone 595-1330 or 385-1678

200 APARTMENTS TO RENT UNFURNISHED

Homehunters
2713 QUADRA
381-2113
HERE ARE JUST A FEW OF OUR MANY EXCLUSIVE LISTINGS.
1. Fairfield. Available now. $180. 1 BR. Hardwood floors, f/s, non-smoker.
2. Quadra. Available now. $280. 1 BR. Heat, h/water, balcony.
3. Sooke. Aug 1. $175. 1 BR. w/w, f/s, h/water. Children negotiable.
4. Fairfield. Available now. $300. 1 BR. Laundry facilities. Room and board.
5. Sidney. Available now. $350. 1 BR. Ground floor, c/v, patio, parking, swimming pool.
6. Sooke. Available now. $225. 2 BR. w/w, drapes, f/s, FP.
7. Colwood. Available now. $285. 2 BR. c/v, h/water, f/s, drapes
8. Esquimalt. Aug $250. 2 BR. f/s, heat.
9. Beach Dr. Aug 1. $750. 2 BR. Waterview. 2nd floor. Heat. Children negotiable.
10. Sidney. Aug 1. $425. 2 BR. Large unit top floor, f/s, drapes.

HOMEHUNTERS THE COMPANY WITH THE LARGEST SELECTION OF EXCLUSIVE LISTINGS.

OPEN 7 DAYS A WEEK
381-2113 - Fee $30

Pacific Village
RENTAL TOWNHOUSES
1506 Admirals.
Special features upon completion of project:
★ Indoor Swimming pool.
★ Sauna.
★ Includes — stove frig, drapes, carpets.
★ 2 bedroom suites available September 1
★ 2 Bedroom from $425
Free Parking.
★ Children accepted.
NO PETS PLEASE
Contact Resident Managers
Gary & Wendy Hardisty
383-4757
Pacific Valley Mgmt.

OCEAN VILLAGE
OCEANFRONT
Four unique waterfront locations on Sooke Basin ranging from compact 1 and 2 bedrooms to fully equipped luxurious townhouses, apartments, bungalows, duplexes. Acres of landscaped grounds and flowers with spectacular views. Quiet country setting minutes from downtown Victoria. Located 2 miles from the Village of Sooke with two supermarkets and plazas, 3 financial institutions, churches, doctors, lawyers, chiropractor, etc., plus activities ranging from the Legion to Old Age Pensioners Club. Deep water moorage is available in the basin. Hiking, horseback riding, hunting, salt and fresh water fishing, crabbing, shrimping, golfing are some of the year round activities. Ocean Village is a place to grow and live in magnificent surroundings. Yearly leases with rents from $260-$600 per month. For information regarding availability to lease phone 642-5254. Adults only.

Cedar Shores
—ON THE WATER—
77 Gorge Rd. West
All units contain fireplaces. Special features on completion of project: SWIMMING POOL, JACUZZI, SAUNA, TENNIS COURT, RACKET BALL COURT. Two bedroom suites from $495. Contact resident Manager
MR. TREDGETT at 383-2417
Adult Oriented—no pets please
Pacific Valley Mgmt.

david burr LTD.
384-9335

UNFURNISHED BACHELOR suite, fridge, stove, carpeted, $222 per month, apply manager, Executive House Hotel, 777 Douglas St.

200 APARTMENTS TO RENT UNFURNISHED

RENT SEPT 1
COLONIAL HOUSE
NEW 1 & 2 BD
From $355—$510. 900 Tolmie Ave.
1 blk E. of Mayfair Mall. Open 9—12:30 & 4—8pm.

1 BEDROOM SUITE, NEWLY decorated, carpets, drapes, utilities, cable, fridge and stove. Use of laundry facilities. All included. Private entrance, full bath. No children or pets. Quiet working couple. Available September 1. $375. References please. 478-5137.

FAIRFIELD
2 bedroom, den, close to all amenities, on bus route. Available Aug. 1/'80. $450 per month. Phone:
HARVEY SIMONS, 477-7284
D. F. HANLEY & ASSOC. LTD.

MAIN FLOOR HOUSE
In Sidney area with acreage and large garden. Best suited for elderly couple. Call now. Only $300! (511) fee

rentex 381-1234

BRENTWOOD BAY
Couples preferred to rent this 3-BR suite in modern home, only $470! (619) fee

rentex 381-1234

JUBILEE AREA
Avail. Aug. 1st 2 BR in older oriented build. Rent includes heat/hot water. Hardwood flrs., carpets necessary. no children or PETS PLEASE.
david burr ltd. 384-9335

CRYSTAL POOL!
Large 1 br on bus route with hardwood floors and applies. Available August 1 (629) Fee

rentex 381-1234

STUDENTS PREFERRED
To rent this 2-br character suite in Rockland. (448) fee

rentex 381-1234

COUPLES PREFERRED
To rent this 2 br in quiet bldg. Only $273! (626) Fee

rentex 381-1234

VICTORIAN HOME
Has bach on top floor with private entrance! (603) fee.

rentex 381-1234

VERY PRIVATE
Beautiful 2 Br. on landscaped grounds with large balcony and spectacular view. w/w carpeting and appls. (425).
RENTEX 381-1234 FEE

CITY CENTRE
September 1st, semi-furnished bachelor, quiet apartment block with garden area, suit retired person, references. $183. 388-9942 mornings.

SUPER SPECIAL
1 br apt heat incl. $185 (628)
RENTEX 381-1234 FEE

BACHELOR IN JAMES BAY, share bathroom. 385-4658.

201 APARTMENTS TO RENT FURNISHED

LUXURY LIVING
Completely remodelled, tastefully decorated and furnished one bedroom apartments includes maid service, indoor pool, sauna, whirlpool jacuzzi, centrally located. Rents from $500. Apply in person 425 Quebec Street.

HARTNELL HOUSE
1204 Yates St.
Fully equipped modern kitchen unit by week, day (10 min.). Close to downtown. Linen, dishes, C.T.V., parking. 383-0742, 386-2812.

ARLINGTON COURT, 430 Michigan, completely furnished bachelor suite. All linens and dishes. Mature adults. No pets. Well maintained building. Security entrance. Close to Parliament Buildings. 386-4005

FEMALES WANTED
To rent this furn. bachelor suite in Fairfield area with shared bath! $200! (483)
RENTEX 381-1234 FEE

AVAILABLE NOW
Fully furn. 1 Br (567) fee.

rentex 381-1234

FURNISHED 1 BEDROOM suite, utilities included, private entrance, share bath, rent $225. 477-7067

BACHELOR SUITE WITH large kitchen and hide a bed, rent $149. 477-7067

202 FURNITURE TO RENT

CAMOSUN FURNITURE RENTAL
3 Room groups, bachelor suites, individual pieces, hide-a-beds, rollaways, month to month.
833 Yates 383-3655

Mais Furniture
36 yrs. serving Victoria! 3 room groups, bachelor suites, color TV's, major appliances
1821 Cook 385-2435

203 APARTMENTS WANTED

APT. WANTED UNFURNISHED
Senior lady requires spacious 2 BR apartment in adult bldg. with elevator, not ground floor, prefers top floor, for end of Sept. Prefer James Bay, Fairfield, or Oak Bay. Very reliable quiet tenant. Phone 479-1667 and ask for Mr. Davis.
J. H. Whittome & Co. Ltd.

RESPONSIBLE COUPLE, MID 20's, seek 1 or 2 bedroom apartment in older block or character house. Prefer Rockland-Fairfield. No pets, no children. Approximately $350. August or September 1st. Phone before 11am. 595-5616

RESPONSIBLE WORKING couple, nonsmokers, require 1 or 2-bedroom apartment by October 1. No pets or children. Fairfield or walking distance to town preferred but not necessary. Please call 477-8285, after 5 pm.

WANTED FOR SEPTEMBER 1, to rent for three years, quiet 1-bedroom or bachelor suite for a nonsmoking female 1st year law student. Phone collect, 534-5531 or 888-4259, after 4 pm.

YOUNG PROFESSIONAL married couple seek clean and bright 1 or 2 bedroom apartment or house for September 1st. Call collect 734-4488 (Vancouver) eves.

MIDDLE AGED LADY AND cat need 1 bedroom in James Bay or Fairfield, September or November 1st. Days 387-3755, Pam, evenings 383-0398 or 474-2757.

SINGLE FEMALE TEACHER requires self contained apartment or small house on Mayne Island for occupancy commencing August. Call collect Victoria. 598-1636.

WANTED TO RENT: QUIET, reliable older couple would like to rent 1-2 bedroom accommodation by November 1. Phone 112-426-8781, collect or Victoria Press Box 587.

PROFESSIONAL WORKING man seeks 1-bedroom apartment, in modern block, for September 1st. Will pay upto $350. Call 477-7246 days, 381-2076 evenings.

NURSE, 59, ONE CAT, NEEDS one bedroom or large bachelor apartment, in very quiet block, near Jubilee Hospital, for September 1 and after. 382-8278

CALGARY CHARTERED ACcountant seeks one bedroom apartment near University for September 1st. References. Call Collect 403-262-4922 after 6pm.

PROFESSIONAL LADY REquires one bedroom suite in character house. References available. $250 maximum. 5-7pm, 386-5076

LARGE 2 BEDROOM APARTment or small house, prefer Oak Bay or Fairfield, by couple in 30's, top references. September or October. 385-0115.

QUIET RESPONSIBLE, NON smoking female seeks 1 bedroom apartment, preferably within walking distance to town, for September 1. 388-6301.

MATURE QUIET COUPLE, nonsmokers, require character suite, 1 or 2 bedrooms, in quiet area. References. 478-0123

FEMALE UNIVERSITY PROfessor needs sunny 1 bedroom apartment in James Bay. Days 477-6911, local 4245, evenings 381-0336

QUIET PROFESSIONAL woman seeks character 1 bedroom apartment in Oak Bay-James Bay-Gordon Head. Phone after 6pm, 595-1943

NON-SMOKING THIRD YEAR university student seeks 2-bedroom apartment or house to share. 592-0022.

WORKING GIRL REQUIRES large, bright bachelor or 1 bedroom, $220 maximum, can occupy anytime. 598-8139 or 382-1322

RESPONSIBLE WORKING Woman, mid 50's wants 2 bedroom apartment with balcony. Up to $325. 592-5376.

WANTED SEPTEMBER 1ST by professional accountant and son, 2 bedroom apartment, excellent references. 592-1926.

TWO QUIET STUDENTS FEmales, seeking 2 bedroom apartment or house. 384-0098 Friday, Saturday early or after 5pm.

WANTED: 1-BEDROOM suite, two University girls, nonsmokers, up to $250 month. Phone 595-6618.

MARRIED COUPLE REQUIRE 1-2 bedroom apartment, September 1st. 381-0809 before 9:30am or after 6pm.

IN JAMES BAY, MOTHER AND two girls, excellent references, up to $350. 386-9659.

WORKING GIRL REQUIRES bachelor or 1-bedroom, reasonable. 385-8169.

2 BEDROOM APARTMENT, will caretake for reduced rent. Phone after 5 pm. 595-0201.

SINGLE RESPONSIBLE working lady requires 1 bedroom suite ASAP. 385-6774.

3 MATURE NON SMOKING UVic students require 3 bedroom apartment or house. 656-3461

204 SHARED ACCOMMODATIONS

FREE RENT
In older comfortable home, (Strawberry Vale district) to reliable mature couple in return to share in gardening, woodworking, general home life. $150 per month for utilities which is about ½ our overhead. Phone evenings 479-5480.

WORKING PERSON TO share 2-bedroom apartment, pool, jacuzzi, sauna, $150 utilities included. Prefer someone between 30 and 40. Call 381-5514 or 477-0051, after 6.

WANTED FOR AUGUST 1 OR 15, one quiet single (prefer male) roommate, (non-smoker preferred), to share 4 bedroom house. $167. No pets please. 386-5370.

WELL ESTABLISHED CO—OP house, Fairfield, near ocean, park, tennis courts, seeks mature, responsible person for Sept/1. 383-7837 after 7pm.

WILL SHARE 3 BEDROOM house with large yard, price negotiable, would prefer affable female. Phone Gord 383-4259 between 6-7pm only.

2 ROOMS FOR RENT IN large house near university, share kitchen, private entrance, one room with fireplace, $200 and $125. 477-0170.

RESPONSIBLE GENTLEMAN, non-smoker, to share a furnished home in Hillside Mall area. $160 per month, utilities included. No pets. 652-4343.

JAMES BAY! CONVENIENT accommodation available for articling attorney/associate. $140. 386-8710

QUIET FEMALE, HEALTH, fitness-oriented, room privileges. Walk UVic. 477-1931.

SEPERATE ENTRANCE. $125 furnished. Near Sears area. For ladies. 595-4044.

205 RENTAL AGENCIES

LANDLORDS!
PLEASE CALL. MANY FINE TENANTS WAITING TO RENT. WE ARE COMPUTERIZED. CALL NOW FOR YOUR FREE AD!
RENTEX
710 MARKET ST.
381-7368

Homehunters
2713 QUADRA
381-2113

LANDLORDS!
Save yourself time and money. List your vacancies with us and eliminate endless calls. We do your advertising for free. Open 7 days a week.
381-2113

TENANTS
WE HAVE YOUR LANDLORD!
—COMPUTERIZED SYSTEM
—QUALIFIED STAFF
—GUARANTEED SERVICE
—MON.-SAT. 10 A.M.-8 P.M.
RENTEX
710 MARKET ST.
381-1234

206 DUPLEXES TO RENT

BROWN BROS on LANSHARD
"People Helping People"

$323.00. 1506 Davie Street, 2 bedroom upper suite in four plex, roomy and bright. Stove and fridge, available immediately. Working couple only. Sorry no children or pets.

For further information call: Brown Bros. Agencies Ltd. 385-8771 (anytime)

WEST VICTORIA
Modern style 2 bedrm. Duplex tastefully designed with many little extra fixtures for enjoyable easy care living. Bright rooms with pleasant outlooks from all. Large private side yard — covered parking. Suitable particularly for working couple or retired couple. WxW rugs. No children please. Avail. August 1st, 1980. $415.00 per month
david burr ltd 384-9335

Homehunters
2713 QUADRA
381-2113

Colwood. Aug 1. $500. 3 BR, 1½ baths, w/w, f/s, children & cat welcome.
Gordon Head. Aug 1. $575. 3 BR, w/w, f/s, util. pd. Children welcome.
Cedar Hill. July 16. $475. 2 or 3 BR's. Hydro incl. Garage, patio, FP. Children and pets welcome.
Mon - Fri 9-9
Sat - Sun 10 - 5
381-2113 - Fee $30

QUIET, MODERN, 2 BEDroom, finished basement, W/W throughout, fireplace, beautiful sea view, sun deck, laundromat, dishwasher, cable TV, covered parking. View Royal, available Aug. 15. References required. Prefer quiet career couple. No children or pets. $500. 479-0645 after 5 p.m. for interview and viewing.

FERNWOOD
2 br. in older home with patio and fenced yard. Carpets throughout and appls. Utils included only $450! (630) Fee.

rentex 381-1234

VIEW ROYAL
Beautiful sea view tops off this 2-BR with bsmt and den and workshop! $500. (621) fee

rentex 381-1234

LAKEHILL
3-bdrm. lower level suite. Avail. Aug. 1. $445 per month plus share utilities. JERRY DOWNER 386-3124, Seaspray Properties Ltd.

QUIET GENIAL COUPLE FOR Fernwood duplex, 3-bedrooms, hardwood floors, fireplace, walk downtown, room for garden, being renovated. 1225 Rudlin St. $525 per month.

SAANICH
3 Br in well kept home near Portabe Inlet $525. (625) fee.

rentex 381-1234

BRAND NEW
3 Br with full bsmt. and large fenced yard in Brentwood Bay area! $500! (627)
RENTEX 381-1234 FEE

3 BEDROOMS, FIRST FLOOR, new house, 1500 sq. ft. wall to wall carpets, $475 month. Please phone 479-0035.

3 BEDROOM DUPLEX AND garage. Stelly's Cross Roads. $500 a month. References. 656-4328

SIDE BY SIDE 2 BEDROOM NO basement, carport and storage. $310. Phone after 5pm, 656-6172

207 DUPLEXES WANTED TO RENT

2 BEDROOM ACCOMODATION urgently required by 15th of August for 2 females. Prefer Langford-Colwood area. 388-1165 8-4pm, 478-7968 after 4:30pm.

210 HOUSES TO RENT UNFURNISHED

BROWN BROS on LANSHARD
"People Helping People"

$675.00. 1346 May Street. Large home available August 1. 3 bedrooms plus den. In law suite in basement. S/f, drive in garage, 2 bathrooms. Sorry no pets.

$975.00. 4447 Narvaez Crescent. Luxurious 4 bedroom home, 2 bathrooms, s/f, fireplace, parking for 3 cars. Family only please. Available September 15.

$750.00. 1347 Craigdarroch Road, 2 bedroom home with ideal location, s/f, F/P, drive-in garage. Lovely garden. Sorry no small chilren or pets. Available immediately.

$550.00. 1599 Begbie St. 2 bedroom home. Full basement, s/s, F/P, hardwood floors throughout. Available immediately. References required.

$900.00. Bear Hill Road, executive country home. Quiet, secluded area surrounded by trees. Chalet type, hand tooled interior, 3 lovely bedrooms, clear well water, appliances, oil heat, fireplaces. Available August 15. Must have references.

For further information call: Brown Bros. Agencies Ltd. 385-8771 (anytime)

JAMES BAY TOWNHOUSE
$425.00. 2 bedrooms, sunny kitchen with windows, plumbed for washer & dryer. Available in August.

SHELBOURNE STREET
$550.00. 4 bedrooms, 1 bathroom, separate dining room with built-ins. Basement and fenced back yard. Available in August.

JACK MEARS OAK BAY REALTY LTD.
RENTAL DEPARTMENT
598-3321

BRAND NEW FAMILY home, 3 bedrooms 1½ bathrooms, immediate possession. One year lease, no pets. Close to town, school and all amenities. $625.00 per month.

Patterson Construction Ltd. 386-6301 Evenings 656-1455.

Homehunters
2713 QUADRA
381-2113

EXCLUSIVE LISTINGS
Langford. Aug 22. $725. 4 BR, w/w, f/s, w/d, dishwasher, 2 FP's, ⅓ acre, back onto park.
Quadra. Oct 1. $750. 2 BR, 2½ baths, 2 kitchens, 2 BR, down, f/s, w/d, dishwasher, children welcome.
Mon - Fri 9-9
Sat - Sun 10 - 5
381-2113 - Fee $30

SWINERTON'S REALTY WORLD®

FREETHY PLACE
Colwood area. 3 bedrooms, August 1 at $550. Call mornings 9:30 to 11:00. 385-2481
Swinerton's Realty World.

NEW AREA—
HIGH QUADRA DISTRICT
"Brand spanking new" 3-Bdrm. hse. Just a delight—newly landscaped—never lived in. W-W carpets—some drapes. Vacu system. Fridge, Stove, Washer, Dryer (top line), Living Room, Dining Room, Large Family Room. No pets please.
Available now $800 per month
david burr ltd 384-9335

DENNISON ROAD
ONE OF A KIND
3 bedroom home with a beautiful view. 2 large floors of well constructed, well planned house. Available Sept. 1. Preference given to married couples.
$1000 per month
385-2481
Swinerton's Realty World

OAK BAY BORDER—Immaculate 3-BR house (plus 1 down). Living room with fireplace and dining room. Full basement with rec. room featuring elec. FP and sliding glass doors to patio. Small secluded backyard. Private sundeck, 2 blocks from the waterfront. Available immediately. $725 per month (tenant to pay utilities). 1 year lease preferred. 381-3131.

LANSDOWNE. SEA AND mountain views, very pleasant 2-bedroom, den, w-w, two baths, drapes, stove, fridge, dishwasher, electric garage door. $850 per month includes gardener or consideration given for maintaining large garden. Sorry, no children or pets. Eight months or longer. September 15 or October 1. 592-9531.

$600.00 NEAR BUTCHART GDNS. Almost new 2 bdrm. 1½ bath home on acreage. Suit couple. Avail. now. Lease.
$600.00 SIDNEY. Modern 4 bdrm. 1½ bath family home. Incl. family rm., F.P., carpet. Lease. No pets. Avail. Aug. 16.
PEMBERTON, HOLMES LTD.
1000 Gov't St. 384-8124

IDEAL FAMILY HOME, 1-year lease, $700 per month, Colwood area, 4-bedrooms, 1½ baths, family room, living room, dining room, large patio, yard fenced in, sundeck, garage, drapes, W/W, freezer, stove, fridge, dishwasher, washer and dryer. Available Sept 1 or 15. 478-5217 after 7pm.

2 PROFESSIONALS IN THIRties, enjoying co-op lifestyle, wish to share waterfront home, Esquimalt harbour. Seeking non-smokers prepared to maintain a high quality home and a stable, friendly organized household. Available September, 477-4316

TOWNHOUSES!
Beautiful 2-BR with built-in vacuum and dishwasher. Large fireplace and landscaped grounds! Only $425. (563) Fee

rentex 381-1234

LANGFORD
4 br. home with in-law suite and rec room on ⅓ acre lot w/w carpets, appls and kids and pets accepted (592) fee.

rentex 381-1234

NEAR GOLDSTREAM PARK. New 3 bedroom (ensuite) family home. Quiet single owner lives in basement suite. Children welcome. Sorry no pets. $550 per month plus ⅔ of utilities. Available September 1st. Phone 478-2259

ELEGANCE!
4-BR home on 2500 sq. ft. on 5 acres of waterfront property. Only $800! (464) Fee

rentex 381-1234

AVAILABLE SEPTEMBER 1st. 4 bedroom modern home on secluded ½ acre near Sidney. Fireplace, rec room, 1½ baths, large sundeck, many fruit tress. Must like gardening. References. $650. 656-1637.

MAPLE BAY, DUNCAN
Available September 1st, large family view home, secluded ½ acre, fridge, stove, washer, dryer, drapes included. Long term lease preferred. Victoria Press Box 566

VACANT HOUSE, DRIVE BY 3300 Whittier, Friday, Saturday, Sunday, 10 am. to 3 pm. 3 bedrooms. Heat, water, fridge, stove included rent $475 per month. Move in anytime. No pets.

ACREAGE!
Prestigous 3 Br. family home in quiet surroundings. Kids fine too! Lease! (568) Fee.

rentex 381-1234

MUST BE SEEN!
This gorgeous 1 Yr. old 3 br. bsmt. home in Sydney area. Kids and pets fine (526). Fee

rentex 381-1234

3 BEDROOM HOME IN GORdon Head. Nice lot, close to all conveniences, appliances included. Quick possession. $525 per month. Call Doug Menzies 388-6454

OAK BAY $600 PER MONTH
Available September 1st, 3 bedroom stove and fridge, washer, dryer, wall to wall throughout. General showing August 1st, 1pm to 2pm. 1914 Lulie St.

5 BDRMS—JAMES BAY
Dallas Rd. Sea view, deluxe accom. Price negotiable. Asking $1200. Brian Ripley, 383-2532. Ocean City Realty Ltd., 381-2233.

AVAILABLE IMMEDIATELY. 3-bedroom house, old fridge and stove. $325 per month plus utilities. No pets. Owner living downstairs. 381-6762.

NEW LUXURY HOME ON WAterfront, Brentwood Bay area, boat dock, $950 per month. 598-1582

MILL BAY, SMALL HOUSE TO responsible couple, no pets or children, $300. 474-2447 after 6pm.

CENTRAL SAANICH. SPAcious 3-bedroom. Carport, fireplace, large lot. August 1 occupancy. $540. 388-6876.

NEW 4 BEDROOM HOUSE, ½ block from ocean in Fairfield. Sauna, 2½ year lease. $800. References. 383-9424 or 385-4445

FAMILY HOME
Large 3 Br and den located in Metchosin area $600 (607)
RENTEX 381-1234 FEE

3-BEDROOM HOUSE FOR rent, in Colwood. No pets. 1 or 2 children, $550 per month. 478-7486.

HIGH QUADRA. 4 BEDROOM home, finished basement, 1 acre, $690. 1st September. 477-3156

2-BEDROOM HOUSE IN Sooke, $225 per month, references a must. 598-1601.

3-ROOM COTTAGE, BRENTwood Bay, $350 month. Responsible couple only. 652-1888.

211 HOUSES TO RENT FURNISHED

$1250. WATERFRONT, GORDON HEAD, 4-bdrm., 3-bath luxury etate. Incl. gardener. No pets. Avail. Sept. 1 to April 30/'81.
PEMBERTON, HOLMES LTD.
1000 Government St., 384-8124

LIVE IN LUXURY
In this 3 br character home on 2000 sq. ft. fully furn. waterfront with bsmt. and acreage and kids OK! (440)
RENTEX 381-1234 FEE

TWO BEDROOM OAK BAY house, September 1 to mid October, or part thereof. $550 per month. 387-5548 days

212 HOUSES WANTED TO RENT

CARPENTER AND FAMILY, require small farm or acreage. September 1. Cosmetics not as important as usefull spaces accessible to renovators hand. Commuting distance to Victoria. References. 642-5343

KIDS/PETS OK? LOOKING for 2 bedroom house in quiet Esquimalt-Gorge area. Fridge, stove, yard, carpets, for September 1. Must know by July 31. $250-$350. References. 382-7482

RESPONSIBLE RETIRED Winnipeg couple wish to rent 1 or 2 bedroom apartment or house for September 15 or October 1. Victoria or vacinity, no pets. 312-464-4596

GAY FAMILY NEEDS TWO bedroom house or ground floor suite, to $425/month, by August 15. Fairfield or James Bay. Reliable, employed, excellent references. Victoria Press Box 520

RESPONSIBLE PROFESSIONal and 2 children require duplex, townhouse, small house by September 1. $400-$500. References 477-3937

SMALL HOUSE, COTTAGE OR cabin, commuting distance from Victoria required immediately by responsible, expectant couple. Contact Janice Cunningham 385-9601 between 6pm.-9pm.

YOUNG QUIET COUPLE WITH 4 year old child required 2-bedroom house, apartment or duplex. Under $450. Can do renovations, landscaping for older home. 384-3973.

MATURE RESPONSIBLE LAW student, wife and child, nonsmokers, seek two bedroom house or apartment, by September 1. 656-3776

RESPONSIBLE WORKING couple with clean cats seek 1 or 2 bedroom house with garage. Rent $450. References available. 386-3897.

2 RESPONSIBLE WORKING women, with references, seek 2 bedroom house/duplex September 1 or sooner. James Bay, Fairfield or near ocean. 384-2833

RESPONSIBLE CHRISTIAN family seek 3-4 bedroom house or duplex. Reasonable rent, in exchange for upkeep and yard work. 479-0416.

YOUNG, RESPONSIBLE working couple require house for October 1st. Prefer quiet area. Rent negotiable on $400. 385-9565 after 5:pm or before 8:am.

MEDICAL DOCTOR
Requires small home immediately, preferably in University area. 595-7588 or 477-0672

WILL WATCH HOUSE FOR free rent. Businessman, reliable. References. 383-5562, 384-3841.

MOTHER AND CHILD WISH to rent suite in 4-plex, duplex, basement suite or home, for September 1st. 474-1997, 388-1721.

RESPONSIBLE QUIET COUple looking for 2 bedroom house, duplex, etc. for September 1st. 477-2459.

QUIET, CLEAN COUPLE want to lease house on Saanich Pennisula. 642-4957 after 6pm

YOUNG COUPLE LOOKING for house for September 1st. 478-1392.

215 HALLS, WAREHOUSES STORES and OFFICES TO RENT

REALSPAN PROPERTIES LTD.
846 BROUGHTON 388-6454

OFFICE SPACE
COOK ST. — Between Fort and View. Professional office building — Medical — Legal, etc. as low as $5.50/sq. ft.
1842 OAK BAY AVE. — Two 1,000 sq. ft. offices. Very attractive. $850/mo. gross.
1830 OAK BAY AVE. — Prime Medical/Dental office space, good selection if you act quickly.
BAINS CENTRE — North Douglas area — loads of parking, up to 15,000 sq. ft. — air conditioned.
1815 BLANSHARD ST. — Total of 6,389 sq. ft., but take a whole floor of 1,700 sq. ft., offices are in place, reasonable rent.
JUBILEE CENTRE — 996 to 4,538 sq. ft. of super retail/office space. Across from Jubilee Hospital.

RETAIL
JAMES BAY SQUARE — Prime location in this busy shopping centre. 4,100 sq. ft. can be subdivided. Super exposure.
NEW "ONE STOP" BUILDERS CENTRE — North Douglas Only 17 units of 1,400 sq. ft. available, suppliers should see this immediately.
NEW RETAIL CENTRE — Douglas St., across from Mayfair Shopping Centre, good traffic count. Opening July 31, 1980. Space of 920 to 2,060 and 1,029 sq. ft.
NEW RETAIL CENTRE PLANNED — 14,000 sq. ft. corner of Vernon St. and Pat Bay Hwy. Super restaurant location. Sizes from 1,000 sq. ft. and up.
RESTAURANT LOCATIONS — We have two good locations on Oak Bay Ave. — if you are thinking of a restaurant see us.

WAREHOUSE/
COMMERCIAL
775 LAMPSON — 5,100 and 8,500 sq. ft. available
542 HILLSIDE — 2,800 sq. ft.
786 FARVIEW — 3,500 to 7,000 sq. ft.

We have a good supply of space for all kinds. For your requirements of office, retail or warehouse call:

R. I. MURPHY
B. DOVEY
J. F. COLWELL

SEASPRAY PROPERTIES LTD./REALTOR

OFFICES:
Stadacona Centre 1491 sq. ft.
1022 Pandora 700 sq. ft.
Govt and Bay 1310 sq. ft.

RETAIL/STORE
Stadacona Centre 733 sq. ft.
Cedar Hill Mall 1011 sq. ft.

WAREHOUSE
626 Esq. Rd. 1200, 1750 S.F.
542 Hillside 6400 sq. ft.
685 Wilson 3600 sq. ft.
417 Hillside 1560 sq. ft.
6795 Veyaness 3300 sq. ft.
386-3124 R.D. LAW

BROWN BROS on LANSHARD
"People Helping People"

1800 Blanshard St., three small offices now available from 250 to 380 sq. ft. at $7.50 per sq. ft. including heat and hydro.

For further information call: Brown Bros. Agencies Ltd. 385-8771 (anytime)

FOR LEASE
MEDICAL ARTS BUILDING — Doctors' Offices — from 470 to 1100 square feet. Ample Parking — well located — 1105 Pandora (at Cook).
For further information call Mr. Jack Mitchell at: 383-4168.

MPL
MORGUARD PROPERTIES LIMITED
620-880 Douglas (604) 383-4168

OFFICE SPACE
PRIME INDUSTRIAL AREA
Entire floor (approx. 1,760 ft), well lit partitioned bright offices. Complete with storage area, large security valt, etc. Good entrance and reception area. Rate of $5.80 per ft. includes everything, hydro, taxes, etc. Can lease. Good access and parking, close to downtown. Call 386-3414 local 55 for appointment. OK Trucking Co.

PRESTIGE OFFICE APproximately 1164 sq. ft. Beautiful view of waterfront, heat, hydro, cablevision, background music included. Swimming pool facilities and games room, underground parking, partially furnished, $4.50 per sq. ft. Large storage rooms available. 383-1731

YATES ST. OFFICE
250-500 Sq. Ft. all set up for Doctors, Consultants, Professionals, etc. Available September 1st. $6.95 per sq. ft. plus Common Costs. Lease required.
DAVE BILLINGHAM
CEDRIC STEELE AND ASSOCIATES
388-6258

Office Or Showroom
1136 SQ. FT. ON MAIN FLOOR; FREE PARKING AT DOOR; 2 BATHROOMS; VIEW FROM OFFICE, WITHIN ONE MILE OF CITY CENTRE. $447 PER MONTH. FOR VIEWING AND FURTHER INFORMATION CALL PATRICK SNOW — 592-5931 OR ISLAND HOMES REALTY LTD., 386-7545.

COMPARE US
FOR LOW RATES
Air conditioned, self-contained offices, between Mayfair and Town & Country centres. Drive by 3318 and 3347 Oak St. For further information call: AS Bains Development Ltd, 384-5016 anytime. Courtesy to agents.

1,360 SQ. FT. PRIME RETAIL SPACE IN MODERN BUILDING ON BURNSIDE EAST, BETWEEN LARGE APARTMENT BUILDINGS. WILL MODIFY SPACE TO SUIT LONG TERM TENANT. $1,000 PER MONTH. PHONE 652-3566.

1744 RICHMOND
1475 sq. ft. very attractive office space suitable for medical-dental practice, minimum 3 year lease, reasonable rate. Phone Goodwyn Management Ltd for details 388-7923.

CITY CORE
RETAIL
Approx. 2,000 square feet right downtown — less than a block off Douglas St. — would split in half for prime retail concern.
Michael Burr 384-9335
David Burr Ltd.

FORT ROYAL MEDICAL CENTRE, 1900 Richmond Road. 765 square feet office space. Available immediately. For particulars call BILL WILSON, 385-3435.
P. R. BROWN & SONS LTD.
762 Fort Street

PENN-BRIDGE PROFESsional Building, Royal Oak Shopping Centre, 4475 Viewmont Ave. Only 4 office areas left. 510 sq.ft. to 930 sq.ft. For information please call 386-6308 Monday-Friday between 8:30am-4:30pm.

DOUGLAS STREET OFFICES, close to Royal Bank and Empress. Newly renovated corner location with good exposure. Air conditioned suites available this fall. Area from 1500 to 6000 sq. ft. Royal Trust, 388-4311

OFFICE SPACE
1144 Fort St. Parking, air conditioning, carpets, now renting for August 1st, 1980. Call 386-1417 or 595-6319

OAK BAY RETAIL
Approx. 870 sq. ft. available on Oak Bay Ave. Rent $450.00 per month.
Call Michael Burr 384-9335
David Burr Ltd.

DOWNTOWN SHOP
Approx. 850 sq.ft., high traffic area, low maintenance. Over $2500 in carpet and light fixtures included. $500 per mo. 381-5814, 382-6051 eves.

CHOICE OF DOWNTOWN OFFICE SPACES to rent or lease at reasonable rates. Apply Property Management, Pemberton, Holmes Ltd., 1000 Government St., 384-8124.

FOR LEASE
PRIME OFFICE SPACE
671 sq. ft.
Phone 386-2441

OFFICE
CECELIA ST.
390 sq. ft. good location, good parking, reasonable. 384-1713 or 384-5511

GOVERNMENT STREET prime retail space for rent. Approximately 2500 square feet. Average $3.00 per square foot. Apply Victoria Press Box 553.

AVAILABLE IMMEDIATELY, light industrial space for rent, 2300 sq. ft. Please contact, 388-5378 or 595-5159 for more information.

OFFICE, WAREHOUSE
1350 and 6350 sq. ft. 831 Devonshire Commerce Park, 381-6233.
EY CONSTRUCTION LTD.

WAREHOUSES, 4500 TO 17,000 sq. ft. in town, 24' ceiling, loaded docks, ground level entry. Contact B. Story, 382-6042.

650' OR 950' OFFICE ON THORoughfare near Woodward's. Reasonable rent. Owner 383-8774.

$100 FINDERS FEE.
Wanted to lease, small low cost work space for sign painter. 386-4411

DEEP COVE MARINA HAS new office space for rent. 656-2810

OFFICE SPACE FOR RENT central location, $250 per month, 386-8435 9 am-5 pm

AIR CONDITIONED OFFICE space to rent at Gorge Shopping Centre. Phone 388-5812

190 SQ. FT. PRIVATE OFFICE space to rent. Lower Hillside area. 381-1422

WAREHOUSE SPACE FOR rent. $2.50 per square foot. 385-7124.

233 MORTGAGE LOANS AND INSURANCE

1st AND 2nd
MORTGAGE LOANS
SOOKE—GULF ISLANDS
SHAWNIGAN—DUNCAN
UP-ISLAND—MAINLAND

We specialize in Land and Land Development Mortgages anywhere in B.C. at 14%.

Existing Mortgages Bought

Call Mr. Douglas Hawkes
DOUGLAS HAWKES LTD.
990 BLANSHARD ST. 384-7128

$ $ $ $
NEED MONEY
We have funds to build, buy, remodel or refinance Interim bridge construction funds — all areas — fast, courteous — confidential service. Call now:
Don MacGillivray 658-5135
GLENGARRY REALTY
479-7138

PRIVATE FUNDS
For 1st or 2nd mortgage, quick action, sensible rates, long amortizations. 479-4423 anytime.

UP TO $200,000. TO PURCHASE existing well seasoned mortgages. Victoria Press Box 478

234 MORTGAGES FOR SALE

17%
SHORT-TERM FIRST MORTGAGES, VARIOUS AMOUNTS — UNDER 75% OF MARKET VALUE
R. DOUGLAS 388-4232
VIDCO

235 WANTED TO BORROW

FAMILY LOOKING FOR 2ND mortgage. Interest at 14%. 15% highest. 727-2515.

240 BUSINESS OPPORTUNITIES

HEALTH FOOD STORE
Victoria, shows excellent return. Victoria Press Box 579

Retail Store Franchise Opportunity
with
KITS CAMERAS
Kits Cameras is a 20 year old CANADIAN Company now operating 75 Stores in B.C., Alberta, The Yukon, California and Arizona.
The Company offers one of the most comprehensive start-up as well as continuing assistance programs including:
1. Aggressive merchandising program
2. Advertising and Marketing services
3. Training Program
4. Bookkeeping and Management service
5. Systems and Operational procedures

Excellent income and profit potential for the right person.

Call us now, we have prime mall locations available in B.C., Alberta and Saskatechwan. Approx. $35,000 to $40,000. Cash investment required.

KITS CAMERAS
1601 Yew St., Vancouver
Call Collect
(604) 731-8281

MR SUBMARINE FRANCHISE
Major fast food franchisor with 200 locations across Canada is now accepting franchise applications for the:

Victoria
Vancouver
Nanaimo
Port Coquitlam
And Port Alberni

For further information please write:

Mr. Submarine Ltd.,
720 Spadina Ave. Suite 300
Toronto, Ontario, M5S2T9
Att: Mr. G. Steinhards
Phone 416-962-6232

GREATER VICTORIA 21 UNIT MOTEL $525,000
with super residence, presents one of the finest opportunities to be self employed. Situated on over an acre of land in a quiet but still much preferred tourist residential area. Projecting a gross income of over $130,000 this season. MLS. For further information please call
CLIFF ANDERSON
477-3994
PEMBERTON, HOLMES LTD.
1000 Gov't St. 384-8124

MALAHAT MOTEL
(13 ACRES)
12 Units plus living accommodation. 2 Parcels land totalling over 13 acres of potential development. Presently owner operates Store and Post Office as well as the Motel. Zoning is Tourist Commercial. What future potential this property holds! Open to offers on $325,000. Trades considered also. For further particulars call
MANUEL LOPEZ
Pager 752 388-5464
CENTURY 21
Suburban 478-8316

ADDITIONAL INVESTOR CLIents required for lucrative land investment partnerships. Small cash requirement. Very secure. Quick return.

PATRICK PATTEN
598-9593
CEDRIC STEELE and ASSOCIATES
388-6258

GROCERY STORE
Pick a high density res. location, offer a little of everything people need, keep your doors open for their convenience and most of present a speciality that keeps them coming back. Inquire about this grocery store. Ideally located in a modern condo-shopping complex in the city.
ROB FUKUSHIMA
598-5245 477-1841
BLOCK BROS. REALTY LTD.

GOOD INCOME WITH SMALL INVESTMENT
Three retail outlets of Victoria company. Training supplied. Good locations — Harbour Square — Cedar Hill — Sooke. Pleasant operation with small inventory. Steady clientel. $25,000 each + approx. $5,000 for stock.
477-0450 Dick Strobl 381-2233
Ocean City Realty Ltd.

B.C. MOTEL?
If you have ever thought of owning a motel or resort we have a selection of these properties in all parts of British Columbia. Call L. E. KIRK, Manager, Motels, Resorts Department, 386-2955 or evenings 656-1295. CENTURY 21 Mayfair Realty Ltd.

AUTO SUPPLY
Fast moving going concern. Well established and well known. Good city location. Low overhead. $29,900. Plus inventory at cost. Call for more information. Serious inquires only please. 479-4697 6-9pm

VANCOUVER ISLAND AUCTION ROOMS — SPECIALIZING IN ANTIQUES, COLLECTIBLES — FURNITURE AND WHAT HAVE YOU. FULLY LICENSED. INFORMATION & LOCATION GIVEN IN PERSON ONLY. CALL ALLAN KLENMAN 388-7868.
DUNSMUIR PROPERTIES

GIFT SHOP
Excellent potential for gift shop in the hub of the tourist trade. Stock and fixtures for sale. $10,500. MARION FOSTER: 384-5908 or 388-5464 — Pager 747.
J. H. Whittome & Co. Ltd.
479-1667

GROCERY STORE
Fully equipped grocery store with turnover of $240,000 per annum. All cash business, ample parking area. Full price business & property $140,000. Phone Victor Wong 592-5454 or 479-6569
Byron Price & Assoc. Ltd.

SOOKE SALMON CHARTERS
Includes 31' Chris Craft twin engine boat, boat house, all supplies needed, fishing gear. Ideal for retired couple. Will remain with business balance of 1980 if necessary or will trade motor home. Phone for more information 642-4838

DELICATESSEN & BAKERY
Fully equipped $49,500 Modern shopping centre on Saanich Peninsula. Business is good, shows steady increase in sales. Untapped possibilities. Phone 652-4623. After 5:30pm. phone 477-5758

DISTRIBUTORS WANTED for gas saving unit. Retails $59.95. Not a gimmick, original equipment on Alpha Romeo, Maserati, Ferari, and others. For more information phone or write Selkirk Dist. Ltd. 3330 Carnation Dr. Trail, B.C. V1R 2V9. 604-368-9955.

RESTAURANT
REDUCED $15,000
for quick sale. New Price $105,000. 80 seat. Full liquor licence.
AL MATTEO 477-5120
Royal Trust 384-8001

BOWLING ALLEY
For sale or lease Up-Island in new shopping center. Excellent potential. For infomation 595-1872 or Victoria Press Box 410

RESTAURANT
Excellent potential for restaurant in new Up-Island shopping center. Leasehold improvements already in place. Excellent leasing terms available. Reply Victoria Press Box 410

HOTEL GIFT SHOP
$10,500
Lock, Stock and Barrel
Perfect Retirement Venture
Located Downtown Victoria
Call 382-3525 (7am-7pm) for details

BEAUTY SALON
For sale or lease, fully equipped, 5 station. Located in Port McNeill largest shopping Centre. Excellent terms. Reply Victoria Press Box 410

ESQUIMALT
4 plex. Separate meters on quiet street. Good potential at $67,500.
RALPH KELLER 385-9741
HENDERSON REALTY LTD.

YOUNG MENS' CLOTHING store for sale by owner, north of Victoria. Net app. $35,000-$40,000 plus per year.
Direct enquiries Victoria Press Box 569.

LARGE FARM MARKET
For sale including stock and fixtures, Victoria area. Full price $49,000. Reply to Victoria Press Box 498.

MARINA, $250,000, 285' WATER frontage, 35 miles north of Victoria. Excellent floats and rental units provide good year round income. 479-9844 or 112-746-5044

3/4-ACRE COMMERCIAL property with 6500 sq.ft. building and 3-bedroom home. With or without existing business. Phone 478-4696.

GIFT AND MIXER SHOP IN western community, next to Government liquor store. Good potential. Full price $7,500. Call 642-5113 or after 6:30pm 642-5344

TAYLOR HOUSE MOVING
Well established house moving business for sale. Plenty of work and opportunities. 478-8864

TWO BEAUTY SALONS, OAK Bay and Esquimalt locations. Good clientel, $19,500. Phone 478-6366.

LONG ESTABLISHED HARDware store, central Victoria location. Owner retiring. Reply Victoria Press Box 578

241 BUSINESS OPPORTUNITIES WANTED

INVESTER WISHES TO PURchase business in Victoria or Vancouver. Send details in confidence to: W. Oates, c/o Clarkson Gordon, PO Box 1205, 1175 Douglas St. Victoria. V8W2V3

244 REVENUE PROPERTY

SIX GOOD DEALS
1. 10 Acre parcels bordering on East Sooke Park, some with valuable timber, all with firewood, first come — first choice. $49,000.
2. Superior office space in new building downtown, near proposed Convention centre. Only 1,094 sq. ft. left at $7.50 net.
3. Trade up or down on revenue property with charming South Oak Bay 3-bedroom house — sensibly priced at $134,000.
4. 14 suites — Nanaimo all with Harbour views $300,000.
5. 34 Suite apartment site — $240,000.
6. Bargain for August — five bedroom waterfront house in Hawaii, will accommodate several families, $125 per day, also available during winter $200 per day.

STAN STUART
Days 592-2407
Evenings 595-0601
MARGETTS & GOWER
OAK BAY PROPERTIES LTD.

Oak Bay Avenue Character Duplex
Investigate this charming revenue property which sports a newly painted exterior and well maintained garden. Two suites — one up and one down. Each provides 2 bdrms, fireplace, appliances and hot water heating. Rents are $305 and $375 respectively. The location — excellent! Offered at $93,000. For further details call:
Leslee Farrell
592-7246, or
388-5464, Pgr. 665
SEASPRAY PROPERTIES LTD., 595-3151

NEW LISTING
½ Block From Ocean
Fairfield Fourplex
This newly renovated conversion is ideal for the owner-occupier. The large 2 bdrm., 2 FP suite shares the main floor with a bachelor suite. Upstairs is a second 2 bdrm suite and downstairs is a new 1 bdrm suite. Gross monthly income is $1585.00. An excellent investment in a prime rental area. Offered at $142,500. Exclusive with:
DON BECKNER 386-0588
BRIAN PETERSON 595-7221
MONTREAL TRUST 386-2111

TOWNHOUSE SITE CENTRAL SAANICH 24 UNITS FULLY SERVICED
Choice location close to all amenities. Vendor is anxious to sell.
GEOFF FIELD
Office (24 Hrs.) Residence
477-1841 479-5270
BLOCK BROS. REALTY LTD.

$49,900 DUPLEX NEW LISTING
A shabby duroid siding hides the cedar shingles inside. The plumbing and wiring has been updated in this solid Front St. home. It's a two storey side by side completely self contained building on a small lot with street parking. Forget the cover and read the book, there's a lot of heart inside. Be the first to view with PAUL PETERSON, 384-2835 or at CASTLE PROPERTIES LTD., 386-6164.

TOP LOCATION
10 Self contained bachelor apts. Separate meters. Always rented. Grossing $22,000 plus. Price $188,500.

VICTORIA WEST
9 self contained one bed apts. Separate meters. Always rented. Grossing $19,500 plus. Price $188,500
ERNEST WILLDEN 383-0640
MIKE RUSSELL 388-9729
NATIONAL TRUST 595-2121

REVENUE HOME, DOUBLE lot approx. 11,000 sq ft. Private 385-6178

Investment and tax shelter opportunity by purchase of new duplex units direct from builder. Cash flow and management guarantees, complete CCA package.

Patterson Construction Ltd., 386-6301, Evenings 656-1455

SIDE X SIDE DUPLEX
2 BRs each side. Dble carport. Good rental area. 2 stoves, 2 fridges included in asking price of $67,500. MLS. For further information please call:
ELEANOR BRAY
477-0141 592-1130
CONNY YASEY
477-0141 477-8751
The PERMANENT

HERITAGE DUPLEX
76,900
Built in 1911 this is a fine old up and down duplex with two, two-bedroom self-contained suites in original condition. Two fireplaces, high ceilings and plenty of character. Victoria west location. Good mortgage. Call now, it won't last. MLS.
GLENN OR DONNA NICHOLLS
385-9741 598-7689
HENDERSON REALTY LTD.

SHOPPING CENTRE
Rural area of Victoria. 8 rental units with one small vacancy. Centre is 6 years old with easy care maintenance. Total area approx. 14,500 sq. ft. on 1 acre. Built for second story. Asking $515,000. Contact BILL KOZAK at 642-3709 or at CASTLE PROPERTIES LTD. 386-6164.

RARE FIND
Top quality side by side duplex. Daylight basement for future in-law development. Offered vacant to allow purchaser to set his own rent structure. Fully developed this S x S duplex could show a revenue of $11,000. P.M. Sorry no drive-bys.
Exclusive $89,900
477-0450 Dick Strobl 381-2233
Ocean City Realty Ltd.

QUALITY
6—SUITE APARTMENT
FAIRFIELD
Pride of ownership here. Ideal for owner occupant. Recently updated thru-out. Exclusive with
FRED or JUNE CARVER
385-9741 (24 hrs.)
HENDERSON REALTY LTD.

DUPLEX
Compare this bargain. Legal duplex at only $67,900 and yet open to offers for immediate possession. Ideal live in landlord. Call for further information and viewing. MLS 47495. Asking $67,900.
477-0191 SYL SHUMKA 595-1337
Royal Trust

Victoria Motel
$550,000, 24 units. Super money maker. Call GERRY FINNIGAN 656-5876 CASTLE PROPERTIES LTD. 386-6164.

APARTMENT BLKS
AVAILABLE
Contact Bing Richards 388-7868, 388-5464 Pgr. 732
DUNSMUIR PROPERTIES LTD.

SIDNEY BY OWNER, SXS DUplex, 3 bedroom/side, part basement, sundecks, patio, fenced yards. Includes fridges, stoves, washer and dryer, dishwasher, $85,500. 656-6897 after 6.

SXS DUPLEX
Near Town & Country, 2 Br. ea side, new roof, carpeting, paint, etc. 1 side rented at $315, other side vacant, should rent at close to $400. Only $75,900. 592-0026.

245 REVENUE PROPERTIES WANTED

DUPLEX OR TRIPLEX
I have extra purchasers who are anxious to find rental units in Victoria. For quick, courteous service, call PAUL PETERSON 384-2835 or 386-6164 CASTLE PROPERTIES LTD.

WANTED
20 to 40 SUITE APARTMENT.
CALL FRED G. CARVER
385-9741 or 595-8664
HENDERSON REALTY LTD.

247 COMMERCIAL OR INDUSTRIAL PROPERTIES

ROYAL OAK
Situated on ½ acre with plenty of parking, over 5000 sq. ft. of space in heritage building ready for attractive restoration. A variety of commercial uses permitted including professional office, restaurant, etc. Price $265,000.

SIDNEY
Multiple use building of 5500 sq. ft. offering retail space and high ceilings in storage area. Situated on 12,600 sq. ft. of commercially zoned land. Good parking on blacktopped lot. Available immediately and vendor will assist in financing. Price $279,500.
LARRY HADDON 592-7735
IAN RUDIAK 479-9336
British American Realty Ltd.
385-1431

TOWNHOUSE SITE CENTRAL SAANICH 24 UNITS FULLY SERVICED
Choice location close to all amenities. Vendor is anxious to sell.
GEOFF FIELD
Office (24 Hrs.) Residence
477-1841 479-5270
BLOCK BROS. REALTY LTD.

PRIME INDUSTRIAL
RETAIL SITE
Almost 6 flat acres with excellent exposure on the Pat Bay Highway. An interesting location near Sidney with 3 road frontages. Ideal for trucking, warehousing, retail uses needing ample space. Asking $2.50 per square foot. (offers) JACK PETRIE at 598-3321 (bus) or 598-8736 (res)
JACK MEARS OAK BAY REALTY LTD.

30 SUITES — SAANICH
83 acres, adult oriented, easy care, two level apart. $650,000.

31 SUITES — VICTORIA
Excellent waterviews, good returns, mixture 2x3, 9x2, 19x1 BDRMS + 1 Bach. $850,000.
John A. John 477-8096
Ocean City Realty Ltd. 381-2233

1450 SQ. FT. APPROX.
$1,000.-TRIPLE NET
Modern Ground Floor — Ideal for office or retail — McKenzie & Quadra — J. Monkhouse, D. Butterfield, Northern Pacific Realty Ltd., 479-1687.

INDUSTRIAL COMMERCIAL land for lease in small industrial park in Victoria. One site approx 21,000 sq.ft. One site adjoining approx 12,000 sq.ft. Short term or up to 35 years. Phone 656-1125, evenings 656-1240.

LONG TERM GROUND LEASE available on over an acre of commercial property in excellent Saanich area. Call
Michael Burr 384-9335
DAVID BURR LTD.

247 COMMERCIAL OR INDUSTRIAL PROPERTIES

VICTORIA — VERY VISIBLE CORNER DOUGLAS STREET
Zoned CSI — 25,000 sq. ft. corner lot. Would make great drive-in location.
MARJ THOMPSON
477-0141 658-5584

34,000 SQ. FT. — $15.50 SQ. FT. CSI ZONED
Visable from Douglas St. 2 Rd. frontages. Large building — good assumable financing.
MARJ THOMPSON
477-0141 658-5584

366 ST CHARLES
Excellent investment — older trouble free 2-BR (1 with FP) and 12-BR. Tenants pay utilities. Never a vacancy. Rents $9436. P.A. Offers $107,500.
MARJ THOMPSON
477-1041 658-5584

FAIRFIELD — 1575 BROOKE
Immediate possession — 20 yr. old, 3-BR home with 2-BR inlaw ste. Gorgeous lot. New insulation, gutters. Offers on $107,500.
MARJ THOMPSON
477-1041 658-5584

LOW DOWN PAYMENT CSI ZONING
Good location — 18,000 sq. ft. lot and bldg. Large assumable mortgage at 11% — $65,000 down. Vendor will lease back for 1 yr. FP $265,000.
MARJ THOMPSON
477-0141 658-5584

NANAIMO — 44,000 SQ. FT. — TERMINAL AVENUE GENERAL BUSINESS ZONED
Store/Warehouse on property, 7 separate lots — price $15 sq. ft. Terms —
MARJ THOMPSON
477-0141 658-5584

COMOX — COMMERCIAL AND APTS. $235,000
5 stores plus 3 apts. — waterview property — good return — vendor will carry at 12½% FP $235,000.
MARJ THOMPSON
477-0141 658-5584
The PERMANENT

EQUITEX INVESTMENT REALTY
Commercial & Investment CONSULTANTS 386-6071

10,700 SQUARE FEET POTENTIAL light industrial, on Boleskine Road. $10 a square foot. By owner. 592-2929

250 HOUSES FOR SALE

WHITTOME'S

DRIVE BY's
64 CADILLAC $67,500
68 CADILLAC (DOUBLE LOT) $81,500
DRIVE BY IF YOU WISH BUT PLEASE DO NOT DISTURB OCCUPANTS
#64 — Is an older 2 storey home with double plumbing. A lot of nice renovating has been done inside and a handyman can carry on from there. Three bedrooms on 2nd level. View over the city.
#68 — Well constructed stucco home on TWO LOTS — plenty of room for cars, boats or REC VEHICLES. L-shaped living room and dining room. Modern kitchen. 4 pce. bathroom. Two good bedrooms on main plus one down. Rec. room with fireplace down. Again, a handyman could really improve. Exclusive — full particulars and appointments to view through:
Mr. Art Yells 388-4271 383-5039
Bob Johnson 388-4271 592-3573

3 ACRE 4 BDRMS
Farm home that has been tastefully redesigned and rebuilt, quality throughout, plus 29x28 workshop. Land is level, some trees, good road frontage. Excellent value — do see it today. $129,500.
Ruth Lukaitis 388-4271 477-5306

VISTAS AND VALUE
Enjoy both in this lovely home. Telescopic views of the city, mountains, and ocean from the living room, dining room and super kitchen. Planned for both family pleasure and entertaining, the 4 bedrooms and living areas surrounding, and are separated by glass walls and doors, the 28x15 ft. enclosed swimming pool. The lower level consists of a games room and an enormous workshop and storage room. 3 car ports plus pad and hook ups for R.V. Little garden maintenance. To see it all and more call:
Donna Vaikoski 388-4271 384-2057

4058 CAREY RD.
Newly redecorated older home of 2 bdrms., 2 bathroom. Full bsmt. Fireplace in living room. Parking for cars and R.V.'s. $67,900. MLS. Vacant. Call:
Donna Valikoski 388-4271 384-2057

FOR BUSY PEOPLE
Little, if any, gardening and no outside maintenance required in townhouse living. In Gordon Head, spacious 3 bdrm, full basement home, F.P., 1½ bathrms., large kitchen with E.A. and sunny patio. Excl. $69,900. Call:
Donna Valikoski 388-4271 384-2057

WHY RENT?
When $30,900 will buy this self-contained 2 bdrm. apartment. L-shaped living and dining rm., plus in-suite laundry and storage rooms. ML. To view, please call:
Donna Valikoski 388-4271 384-2057

CONVENIENCE
To shops and transportation and for living. Large 3 bdrm., corner unit. Spacious L-shaped living and dining room. Extra storage room. Bright and airy with windows for cross ventilation and views. Immaculate throughout. $44,900 ML.
Donna Valikoski 388-4271 384-2057

250 HOUSES FOR SALE

D F H 477-7291
D.F.H. Real Estate Ltd. 1559 McKENZIE AVE.

CORDOVA BAY Thurs. and Sat. OPEN HOUSE 2:00-4:30 1018 WALEMA $75,900
OFF CORDOVA BAY ROAD and only 1 block to the WATER! This nNIQUE California type, 2 bedrm., no basement STUCCO home is sparkling clean and ready to move into! Enter the living rm. with FIREPLACE & PLUS W/W, into the DINING ROOM, kitchen with plenty of cupboard space and built-in dishwasher and utility rm. off for convenience. Then two large bedrms. with W/W carpeting. All this sitting on a very well-manicured landscaped lot! In attendance:
LORNE BARR 477-7291 (Bus.) 383-5484 (Res.)

OPEN HOUSE Thurs and Fri. 6:30-9:00 P.M. 3558 Richmond Rd. $94,900
Retired owner moving to apartment provides marvellous)PPORTUNITY to locate in extremely DESIRABLE area. Built in mid-50s, this CUSTOM home offers gracious living rm. and dining rm., with HIGH VIEWS, kitchen with delightful eating area. 3 bedrms., bright bsmt. with 26x12 family rm. plus 2-pce. bath. DRIVE-IN garage. View this EXCLUSIVE listing with:
MICHAEL MORRISON 477-7291 384-8075 (Pgr. 1228)

Colwood—$62,900 2 Yr. Old ½ Duplex
Located at the end of a cul-de-sac, this spacious beautifully maintained FAMILY-ORIENTED unit features 1100 sq. ft. finished. On main — good sized LR with FP, 2-pce. bath, LARGE kitchen with dining area plus den/study. Upstairs — 3 SPACIOUS bedrms., 4-pce. bath and LAUNDRY area. downstairs: 6½ ft. storage area. Large backyard with GARDEN area. GREAT financing available for qualified purchaser.
ED HO 477-7291 384-8075 (Pgr. 386)

Apartment Dwellers Escape...
to an easily-maintained, compact garden with sun-catching patio. Little home has 2 bedrms., a kitchen with lots of cupboards. Living rm. with pretty stone-faced fireplace. Escape and come and see! Offered at $96,500. MLS.
TRICIA PARKER 477-7291 Anytime

School Starts Soon, So Settle In Sidney! 9580 Christine Pl.
3 Bedrms., 3-level split, excellent family home. Family rm., laundry rm., 2-pce. bathrm. on lower level. Living rm. with FP, dining rm., good kitchen and sundeck. Upper level has the 3 bedrms., Mstr. en suite and 4 pce. bathrm. JUST VERY GOOD ACCOMMODATION! MLS. $76,500.
TRICIA PARKER 477-7291 Anytime

CORDOVA BAY SEAVIEWS 3 BEDRMS.
Just listed. Fabulous seaviews and a two-minute walk to the beach. Nearly a half acre of fruit trees, roses, and mature shrubs. Spacious LR, DR and kitchen all with views. Full bsmt. offers extra patio, rec. rm. and office area. New Exclusive listing at $132,000.
PHIL WARREN 477-7291 (Bus.) 658-5411 (Res.)

MAKE AN OFFER ON $69,900
Situated in a conveniently quiet area, this 3-bdrm., full bsmt. home is great for the family. The basement is roughed in for further development into 2 bdrms. and rec. rm. A little TLC would make this a super home. For more information and appt. to view, call now.
KEN HIGHTON 477-7291 (Bus.) 385-9235 (Res.) or 384-8075 (Pgr. 1259)

Delightful Family Home Country Atmosphere In the City
View this custom-built, 12-year-old, 4-bedrm. home nestled amongst the rocks and oak trees in the sought-after Ten Mile Point area. The living rm. has a beautifully-proportioned window wall offering you a fine view of the bay beyond the oak trees. The handsome brick corner fireplace accents the living rm. and dining rm. You'll enjoy the privacy of the charming patio off the dining rm — it's the perfect spot to relax and enjoy your morning coffee while you read the newspaper. Kitchen offers a good eating area. The spacious master bedrm. will please with its size, pleasant outlook and 2-pce. en-suite bath. All of the floors upstairs and down are oak indicting the fine quality you'll find. MLS. To view now, call:
VIVIAN PELTON 477-7291 (Bus.) 477-7042 (Res.)

CHARACTER HOME $82,500
This is a MUST SEE if you like a 3-bedrm, 1½-storey, full bsmt., well-finished character home situated on a HUGE 52x198 lot on a quiet street in a super area. There's a separate dining rm. with French doors to the living rm. The master bedrm. on the main floor is very large with huge walk-in closet and an area already for a 3-pce. ensuite. Call now before its sold!
KEN HIGHTON 477-7291 (Bus.) 385-9235 (Res.) or 384-8075 (Pgr. 1259)

FOR SALE BY OWNER. LOVELY character home, 3 bedrooms up, 1 down, living room with fireplace, dining room and private sundeck, no through street, must be seen. 479-0681. $87,900.

250 HOUSES FOR SALE

Royal Trust

OPEN HOUSE
869 CLARKE RD. FRI., SAT., SUN. 2 P.M. — 4 P.M.
ATTENTION INVESTORS — ATTENTION SECLUSION SEEKERS ¾ acre of subdividable land with a 1600 sq. ft. post and beam home. 1 block to sea and offering seclusion. Owner says "sell" so we have reduced the price to $129,900.
VIVIAN ROBERTS 477-0191 477-0281

FRI., 2-4 #205-3244 SEATON ST. 1-BR CONDO
Ideal for retired person or couple that want a quiet spot with fireplace, a glassed in porch for growing plants and flowers. Plus washer and dryer en-suite. Livingroom, diving room in-line. Close to shopping and busses. For more information call.
LEN TAYLOR 382-9485 or 384-8001

OPPORTUNITY UNLIMITED
A bit of T.L.C. will do wonders for the outside of this home. Comfortable updated 3 bedroom accommodation on the main plus 2 bedroom in-law suite down. Oaklands area. Close to all amenities. $65,000. To view call
477-0191 BABE JETKO 721-3851

PRIDE IN OWNERSHIP
Newly listed, sparkling 3 bedroom bungalow in the Lakehill area. Large family room off kitchen with an attractive brick fireplace. 4th bedroom, rec. room and 3pc bath down. Offered at $119,500. View this exclusive listing call
477-0191 BABE JETKO 721-3851

FAIRFIELD ORIGINAL 1925 VINTAGE
- True entrance hall
- French doors in living room & dining room
- Granite fireplace • Leaded glass doors on bookcases
- Built-in buffet (original in dining)
- Family size, sparkling clean kitchen
- 3 Bedrooms
- Full high basement. Exclusive. Courtesy to agents.
- Asking $124,000.

477-0191 SYL SHUMKA 595-1337

QUALITY CONSCIOUS?
Excellent Broadmead executive residence. Features include private courtyard with hot tub, central kitchen with sep. family and formal dining rooms adjoining, living sized living room with vaulted ceiling. 3 Bdrms. 3 bath, including full facility master ensuite, part basement with rec, laundry, sewing and storage areas. Two feature FP. Double garage. Both the quality of construction and the subtle decor of this home will satisfy the most discriminating purchaser. Further details and easy showing gladly offered. $165,000. MLS.
GARY WILLIAMS 384-8001 (on pager)

AFFORDABLE ACCOMMODATION!
Solid 4 or 5-bdrm., full bsmt. character in need of some cosmetics, but offering excellent potential. Handy in-town location — zoned for high density development. Offers on $67,000. MLS.
GARY WILLIAMS 384-8001 (on pager)

EXCEPTIONAL PROPERTY
BACK ON MARKET. SALE FELL THROUGH. MUNNS RD. Just gorgeous 7.2 Acre, 3-bedrm. modern character residence combining fabulous design with perfect comfort and patent quality construction. Features include master bdrm. with built-in jacuzzi and 4pce. ensuite, sunken LR with adjoining lounge and built-in bar, central decorator kitchen with separate breakfast and dining areas, ground level sundeck w/barbecue. The property is picturesque, secluded and features a separate cottage, barn and large fenced paddock. The entire home is in new condition and is located much closer to town than the price would indicate. This property sold quickly last time amid a rush of interest. If you are looking for the buy of a lifetime please call now on this incredible value. $159,000. MLS.
GARY WILLIAMS 384-8001 (on pager)

CLOSE TO UNIVERSITY
Walk to the University from this elegant split level home located on a quiet cul-de-sac. Beautiful rock FP in living room, large dining room, deluxe kitchen with adjoining family room with Franklin stove. Laundry room, 2 pce. bath and an extra room which could be a 4th bedroom. Upstairs to 3 bedrooms, master 3 pce. ensuite. Luxurious carpeting and fixtures throughout. Double attached garage and easy care garden. $134,900. To view this exclusive listing.
MRS. MARILYN WOODWARD 477-2722 or 384-8001

GLANFORD
Over 1800 sq. ft. finished in choice area at reduced price only $84,900. Includes 3 bedrooms, 2 bath facilities, 2 fireplaces, super rec. room. All on a quiet cul-de-sac. MLS. 46998. To view contact.
GORDON SPACKMAN 477-0191 658-5944

TRIANGLE MOUNTAIN PRICE REDUCED $78,500
Enjoy the views, sundeck, 2 yr. old, 3 BR home. Fireplace, wall-to-wall throughout. Large bright kitchen. Dining room, full basement, with fridge, stove, washer and dryer and assumable $44,000 mortgage at 10.75% with 3½ yrs. left on the term.
PHIL McLACHLEN 384-8001 on pager

THINKING OF SELLING? THINK OF GERRY DAVIS 384-8001/592-6961

6.5 ACRES WATERVIEWS
A long winding driveway protects the privacy and seclusion on this 10 year old, three bedroom home with 1950 sq. ft. on the main, country kitchen, two fireplaces, thermo windows plus a fantlastic view over Saanich Inlet. Call
OLE KNUDSEN or GERRY DAVIS 384-8001

NEW MLS COLWOOD
3 bedroom home, master ensute. Living room with F.P. sundeck off dining room — eating area in kitchen. Over 1200 sq. ft. on main — full basement 2 rooms roughed in — cathedral entrance — attractive home on a treed lot. Needs decorating. Drive by 910 Terlane and phone for an appointment. Please don't disturb the tenants. $79,900. — $22,000. 10¼%. mortgage. Call
JOHN or JUNE MORRY 592-9770 or 384-8001

COACH HOUSE REALTY LTD. 381-5255

250 HOUSES FOR SALE

See Our Weekly CATALOGUE OF HOMES

TURGOOSE POINT AREA
Builders own home completed only two months ago to very high standards. Highly energy efficient — ½" thermopane throughout. Five bedrooms, living/dining room and super 16x12 sundeck. View and buy this home and finish the family room to your own taste. Large lot of nearly ¼-acre completes the feeling of space. Priced to sell at $104,000. For further details and arrangements to view please call:
GORDON BROWN 658-5036 477-1841
MARTIN HOLMAN 386-5249 477-1841 Pgr 534

REST HOME
In excellent area, showing good return. For further information call:
GORDON BROWN 658-5036 477-1841
MARTIN HOLMAN 388-5464 No. 534 477-1841

OPEN HOUSE 2:00-4:00 P.M. 1579 GREGORY
An indoor swimming pool — 32 foot — sauna and a European style barbeque house with pub and music room can be yours for $121,000. Also included is an immaculate 3-bedroom home. This has to be seen inside to appreciate all the features. MLS.
477-0073 LINDA TOMAL 477-1841

RUSTIC CHARMER LOG HOME 5.72 ACRES
Delightful private and quiet retreat. Superbly crafted large log home with quality pegged oak flooring, massive full wall rock fireplace, very large living and dining rooms, country kitchen with built-in barbeque, yellow cedar cabinets. Pleasant acreage with outbuildings, large fenced clearings. $145,000.
DAVE VOGELGESANG 388-5464 477-1841 PGR 760 OFFICE

BROADMEAD SUNNY LAWNS AND GARDEN 4 BEDROOMS
On almost third of an acre of sunny lawns and garden, a 4-bedroom cedar residence with an intriging 3-level floor plan. 3 bathrooms. Master bedroom with full ensuite and on separate floor. Family room with fireplace adjoins spacious kitchen and dining area. Large games room with stove. Office. Guest rooms. Wraparound cedar patio. Skylights. Double carport. Sweeping driveway. Good 10¼% financing available. MLS. $159,000.
TED WALFORD Residence Office Office (24 Hrs.) 598-1420 477-1841

TEN MILE POINT TOTALLY SECLUDED SWIMMING POOL
Situated on over three quarters of an acre of open, totally secluded garden, a superb 4 bedroom, 13 room residence, with a heated 30x18 swimming pool adjoining a magnificent multi-purpose family room complex. Separate bedroom wing. 3 bathrooms. 2 fireplaces. Short walk to beach. A totally secluded family estate. EXCLUSIVE $319,000.
RESIDENCE OFFICE TED WALFORD OFFICE (24 hrs) 598-1420 477-1841

SOUTH OAK BAY DUPLEX WINDSOR PARK
On a large beautifully hedged garden overlooking WINDSOR PARK, a spacious, character duplex. Main floor suite has reception hall, formal dining room with fireplace, living room with fireplace, 2 bedrooms, master ensuite, and a galley kitchen. Upstairs suite, dining room, living room, 2 fireplaces, spacious kitchen, one bathroom, 2 bedrooms. EXCLUSIVE. $195,000.
TED WALFORD RESIDENCE OFFICE OFFICE (24 hrs) 598-1420 477-1841

LAKEHILL $87,900
Beautiful family home on a fully fenced and manicured lot with goregious city and mountain views. Large living room with fireplace. Sliding door from dining room leading to secluded balcony, 3 bedrooms on the main floor plus a fully developed basement including 2 more on the main floor plus a fully developed basement including 2 more bedrooms, family room, kitchen, utility and 3 piece bathroom. This is a new listing in a most desirable location.

ANNE HOWARD 477-6646 477-1841

WELL-KEPT 3 BEDROOM
This type of home is difficult to find for $75,500. The main floor, with three bedrooms, has beautifully finished oak hardwood floors, brick fireplace and kitchen with eating area. The handy man will have lots of working area in the drive-in garage. Large back yard is perfect for gardener. Call now for viewing.
THOMAS HUGHES 477-2506 477-1841

SUPERB FAMILY HOME .44 ACRES PRIVATE SWIMMING POOL
Who could ask for anything more. This home offers privacy, views and comfort. The main floor boasts 1700 sq. ft. of living area with four bedrooms, utility room off large kitchen, spacious living room with views of Swan Lake and Olympic Mountains and dining room with patio entrance. The downstairs offers two more bedrooms, a 3 piece bathroom, kitchen and a 40 ft. recreation room. But wait there is more — the many fir trees in the back yard add to its privacy. After a morning of sunbathing on the patio, cool off with a dip in the 20'x40' inground pool. It comes complete with 2 piece bathroom, changeroom, equipment room and 4 ft. cedar fence. for private viewng just call Tom. An excellent value at $144,900.
THOMAS HUGHES 477-1841 477-2506

SHRUNKEN VIOLET?
2 bedroom bungalow, large living room with stone fireplace on feature wall, garage. Large lot, fruit trees. Quiet country-like setting on dead end street. GREAT STARTER HOME. $58,500.
LEE SEITZ 595-0267 477-1841

12% FINANCING AVAILABLE ON $127,500
This quality 3-bedroom contemporary home offers total living comfort in elegant surroundings, rock fireplace, vaulted ceilings, stained glass, skylights, sunken living room and much more. Low maintenance lot offers views and southern exposure. For information on the asking price or prior viewing, please contact
Glenn Fortune 382-4246 Pager 242
david burr ltd 384-9335

250 HOUSES FOR SALE

990 FORT ST. 381-2233 OCEAN CITY REALTY

OPEN HOUSE THURSDAY 2-4 P.M.
For the sports minded near rec. centre, marina and park Bright and airy 3 bedroom strata duplex on quiet street in Esquimalt. Floor to ceiling fireplace, pleasant water views. 1 block from marina.
Only $61,000
See it at 547 Paradise
ROY DUNBAR 592-1650 381-2233

HIGH ON A HILL
Executive-type custom-built home with wonderful view. All rooms are large. Intercom, attached garage, brick and cedar exterior, two full bathrooms, expensive fittings and finishings, close to town, possible in-law suite. Brand new and owner built. An excellent purchase at $115,000.
BEN GREIG 598-3105 381-2233

NORTH GORDON HEAD
Lovely split level in area of high price homes. Three bedrooms, two bathrooms, large, double carport, sea glimpses, large lot. Spotlessly clean, immaculate possession, $109,000.
BEN GREIG 598-3105 381-2233

THE BUY OF THE WEEK
Situated on a beautiful corner lot on Mt. View Ave. at Colwood, with the back area fenced with a 7 ft. fence for privacy. This has to be the most delightful 2-bedroom home available — cosy LR, large kitchen with dining area, master bedroom is large, approx. 11x15.5, 4 pce. bathroom, laundry and storage room off the kitchen. It's all in mint condition for the starter or retirement. Vendor moving up-island so priced to sell quickly at $62,000.
Call Frank Carr 381-2233
Ocean City Realty Ltd.

SIDNEY
$45,000 Mtge. at 10½% due 1983.
1½ years old — 3 bedrooms
Living room with FP, dining
Quiet cul-de-sac — new area — quick possession
ASKING $75,000
Ruth or Steve Salaga 652-4362 381-2233

$53,500
Fantastic value offered here with this 3 BR 1½ bathroom strata duplex. W/W throughout, immaculate inside and out, fully fenced and close to shopping and schools. Please call Anita or Alex.

$62,900
Large 3 bedroom home with full basement. Modern bath, large kitchen with eating area. W/W throughout. Close to all levels of schools. Anita or Alex.

$75,900
Terrific 2 BR home with rec. room and 2nd bath down, and space for further development. Lovely living-room with F/P. Large yard fully fenced, 12x15 greenhouse, gardeners' delight. Lots of parking. Please call Anita or Alex.
Ocean City Realty Ltd. 381-2233

$69,900 Sears Mall
Family accommodation in immaculate condition. Beautiful yard and garden. 3 bedrooms. Large living room and family kitchen. Excellent holding property.
Pat Forbes Raym Forbes 477-4118
Ocean City Realty Ltd.

ESPECIALLY FOR YOU
Especially for you if you are looking for an especially well cared for, well located 2 bedrooms, full basement bungalow. Near the sea, buses and shopping, this cozy home fetures spacious sunny kitchen with eating area and sliding doors to a sun deck, fireplace in living room, 3rd bedroom down. Asking $76,900 with possession end of August. Give me a call.
Marilyn Moore 382-8015
Ocean City Realty Ltd. 381-2233

JAMES BAY SPECIAL
Special because of the maintenance and imaginative decorating by present owners. Special because you can live on the main and rent upper floor or have a truly comfortable 3-bedroom home with 2 baths and full basement. Asking $72,900. Give me a call anythime for appointment to view.
MARILYN MOORE 382-8015 381-2233

VALUE HAVE YOUR PICK WITH DICK
Any of three new quality homes now under construction. One Tudor and two West Coast contemporary homes in excellent areas. There is still time to select disired decor and finishings. Ready for occupancy late September.
Guide price $125,000
with excellent financing
477-0450 Dick Strobl 381-2233
Ocean City Realty Ltd.

STEPS TO THE SEA $89,900
New 3 BR full daylight basement home in the Pat Bay area. Some sea views from this quality home. Quiet dead end street ensures a relaxed style of living. Sorry — no drive by's. New M.L. 047597.
477-0450 Dick Strobl 381-2233
Ocean City Realty Ltd.

JACK MEARS OAK BAY REALTY LTD.
2194 OAK BAY 598-3321
Where Trust Is The Basis Of All Business

3 BEDROOMS IN MARIGOLD FOR $65,000
But make your offer because this home needs lots of cosmetic attention everywhere — flooring, painting, wallpapering. Now here's the bonus — large lot with view on dead end street. The house is well built, full basement, fireplace, large kitchen, carport. Drive by 764 Jasmine Street. (MLS) and call JACK PETRIE at 598-8736 (res) or 598-3321 (bus).

WILKINSON — INTERURBAN
2 bedrooms, part basement home affords pleasant outlook and character. Good sized lot for gardener. MLS. Offers on $61,900. Please call DARRYL YOUNG at 388-5464 pager 526 or ANNE EDGINGTON at 477-4531.

SEAVIEWS — GORDON HEAD
Drive by 2108 Wenman, then call to view this 4-5 bedroom executive home in this excellent location. Please call DARRYL YOUNG at 388-5464 pager 526.
Member Relocation Services Canada

250 HOUSES FOR SALE

GARDNER REALTY Ltd. 895 Fort St. 385-7744

DUPLEX VIC WEST $49,500
2 BR up and 3 BR on main this duplex has loads of potential. Needs a lot of cleaning but not much structural work. Both units have separate electric heating and hot water — Owner occupied so you can set the rents with a potential of $650 per month. Excellent 1st. mortgage of $36,000 — 10¾%. This is a forclosure and requires till Nov. for possession. Further information phone—
BRIAN COUTTS 385-7744 598-2405

NEW LISTING SIDNEY
Family home — 3 bdrms., 2 baths., finished bsement with stone bar, sep. laundry and workshop. Beautiful garden plus pidgeon coop — doll house with it's own drawbridge. $81,000. Exclusive with Colette Wilkins.
385-7744 592-6742 (Bilingual Realtor)

EXQUISITE CRAFTMANSHIP
If you want a beautiful 3-bdrm. home with carefree lot, this is for you! All large rooms, finished basement, sep. Laundry room, sep. workshop, double driveway. 3 bathrooms, gorgeous CUISINE. Must be seen to be fully appreciated. New M.L.S. Must see! So please call for a grand tour!
385-7744 Colette Wilkins 592-6742

ALMOST COMPLETED
3 bdrms., strata duplex, ocean view. New cul-de-sac. This is your chance to select your carpet and wall colors. Move in before school starts! Now M.L.S. Please call:
385-7744 Colette Wilkins 592-6742 (Your Bilingual Realtor)

4 BEDROOMS ¾ ACRE BEACH ACCESS $64,900
Vacant and ready to move into. Home features 3 bedrooms on the main plus 2 full bathrooms. Fourth bedroom in basement plus developed attic 100x284, treed lot has a workshop with power, aluminum framed greenhouse, 3 stall boat shed or garage. 2 miles this side of Sooke. MLS 46999.
385-7744 Martin Battle 598-6605
385-7744 Cliff Salmond 477-3626

$57,900 GOOD VALUE
Centrally located 2-BR, full basement, stucco home with aluminum windows and cosy fireplace. Nice grounds. Stove, fridge, drapes, dresser, bed and venetian blinds included in the asking price. MLS. DON'T DELAY ON THIS ONE!
385-7744 Martin Battle 598-6605

PATTERSON CONSTRUCTION LTD
Office 386-6301 Eve. 656-1455

OVER ½ SOLD AFFORDABLE NEW HOMES PRICED FROM $68,300
Choose now from our diminishing selection of 3-bedroom, 1½-bathroom, architect-designed homes.
Available from $7,000 down and $635 per month, plus taxes, etc.

FEATURES
—3 miles to town
—Close to schools
—Next to 42-ac. park.
—12% mortgages
—Full guarantees

OPEN HOUSE DAILY 2:00 to 8 P.M.
Turn onto Glentana from Admirals just south of Admirals/Craigflower intersection.

BLOCK BB BROS.
See Our Weekly BESTSELLERS CATALOGUE

ONLY $54,000
Lovely 3 bedroom, like new, on a "Country Setting" lot. Brick fireplace, lots of kitchen cupboards, quality carpeting, cedar siding. Patio doors leading onto large fenced yard. Strata home in an excellent neighbourhood. Exclusive viewing
MONNA SNOPEK 478-5561 (off) 478-0915 (res)

250 HOUSES FOR SALE

WATERVIEW $115,000
—1.83 acres
—"Unique" customed LOG home with over 2100 sq. ft. developed.
—Excellent views of Saanich Inles and the Malahat!!
477-0141 LINDA K. 479-8565

OPEN HOUSE 5020 CORDOVA BAY RD. THURS., 6-8:30 PM "Superb Seaviews"
... from a unique ⅓ acre site boasting a lovely 2 level 3-BR, 2 Bath Spanish home. Separate double garage and inner courtyard. Reasonable offers on $159,500 considered.
Hostesses:
477-0141 LINDA K. 479-8565
JUDITH CAMERON 477-0141 598-9846

GORDON HEAD SEAVIEWS $132,500
An excellent family home in a desirable area. Top quality thru out! Plaster walls and ceilings, W/W over hardwood. Stunning seaviews from the kitchen, dining room and large sundeck. 3 BRS plus rec rm. The large LR has a corner FP, leaded glass windows and shake roof are only part of the quality. See it with me. EXCL.
HARVEY MERRITT 477-0141 652-9370
477-0141 JACK HOWES a721-5100

NEW LISTING FAMILY HOME $74,900
Located on a no thru St. in Langford. The home backs to a park with a lacrosse box and tennis courts. 4 BR's plus a large family rm and den. LR with FP. The fully fenced yard has a dog run as well. There's a large workshop as well. Call me now for viewing. MLS.
HARVEY MERRITT 477-0141 652-9370
477-0141 JACK HOWES 721-5100

JUST LISTED $72,900 GOOD MORTGAGE
Fine just the way it is, or a gem for a handy man. Lge kit with EA and sun room. LR with FP, DR and 2 BRS on main. 1 or 2 BRS up and RI RR down. Private back yard, close to all services. Call me now. Don't be disappointed again!!!
HARVEY MERRITT 477-0141 652-9370
The PERMANENT

HENDERSON REALTY LTD. 385-9741

NEW 3 BEDROOMS $89,500
Builder says sell this new quality home close to Simpson Sears, ready for occupancy in 2 weeks. Hurry this won't last HOWARD TOMLIN 385-9741 or 477-1327

IDEAL FOR FAMILY
2.13 Acres on a creek with elegant home of 2600 square feet. 4 Bedrooms, ensuite bath and sauna, separate dining and large rec room, outdoor barbeque, fully fenced, good garden, 3 horse barn, chicken coop and rabbit pens. In a area of lovely homes on a no thru street. 6784 Pascoe Road off Otter Point Road. $169,000. MLS. To view call
RALPH KELLER 385-9741

GRACIOUS HOME $119,500
New custom built with thermopane and heavy insulation. Beautiful red cedar panelling in some rooms. Has living room, family room, separate dining, large modern kitchen. 3 Bedrooms, 2½ baths on no upkeep lot. Mountain and pastoral views. MLS. To view call
RALPH KELLER 385-9741

OPEN HOUSE DEAN PARK $115,000. SAT. AUG. 2 and SUN. AUG. 3 1-4 P.M. 1914 SANDOVER CRES.
Drive through stately evergreens to a gardener's delight set on a secluded half acre of fruit trees and graceful landscaping. This is a classic 3 or 4 B.R. contemporary home featuring 2 fireplaces, a family room and recreation room in a full basement, plus a double carport and huge sundeck. Call now to view this outstanding value. MLS.
DONNA or GLENN NICHOLLS 385-9741 598-7689
HENDERSON REALTY LTD.

SEASPRAY PROPERTIES LTD./REALTOR
1911 QUADRA ST. 386-3124
2247 OAK BAY AVE. 595-3151
1677 POPLAR 477-7131

OPEN HOUSE THURS. 4-8
For those of you who responded to my ad regarding "2.5 acres of privacy" (Otter Pt. Rd. in Sooke), I will be holding an Open House Thursday between 4 and 8. Turn right at Otter Pt. from Sooke Rd. and follow for approx 2 miles till you see the Seaspray "Open House" sign. See you there!
DONNA BARTON 477-7131 386-3124

ONE OF A KIND
See this 2 BR and dining room bungalow before it's too late. Large living room W/FP plus a sunny rear garden. Storage — no problem with half a basement. All this and more for $54,000.
477-7131 KEN WILKE 382-9527

NEW! NEW!
Two new houses being constructed at 3525 & 3545 CEDAR HILL ROAD. This desirable area is not only very central but has excellent schools and shopping close by. Take advantage of the mature trees in planning your private back yards. These houses will be ready for September, but if you act now you can select carpets and colors. Priced at only $89,900 and $93,000 if you but today.
386-3124 RON SCHIECK 658-8787

"OVERLOOKING" TATTERSAL
2 miles from downtown in a parklike setting with hundreds of birds and trees. 2700 sq. ft. of beautiful finished, spotless living space. 2 large living rooms, 2 fireplaces, 5 bedrooms, 3 bathrooms, bright kitchen, darkroom, workshop, large laundry room, surrounded by rock gardens, patio's, built in 1976. LIVE IN STYLE. Asking $148,900.
SPENCER LEE 386-3124
BOB FARRELL 386-3124

COLWOOD, COSY TWO BEDroom, 1235 square foot home, with 360 square foot garage, no basement. $60,000. 478-1540. No realtors

250 HOUSES FOR SALE

Victoria Realty LTD. 386-3585

OPEN THURS & FRI. 6:30-8:30 3910 Shorncliffe
CEDAR HILL IN LAW SUITE
Completely renovated, just like a new home, two or three bedrooms on the main floor with a complete one-bedroom inlaw suite. UPPER FLOOR: Offers new kitchen cabinets, bathroom fixtures, floor coverings, completely repainted. LOWER FLOOR: Is completely repainted, new floor coverings, new kitchen countertops. Extra large private lot on a quiet no-thru street, easy walk to elementary and jr. high. New double carport. MUST BE SEEN. Asking $96,500. Call today, Jack Lidstone, 386-3585, 477-9262.

ESQUIMALT $59,500!!
Solid, completely updated, 2 bedroom bungalow on a no thru street. Dining, living room, large kitchen, detached carport. Excellent condition and a great buy at this price. Jack Kennish, 652-9155, res. 479-2166.

LANSDOWNE SEE ME INSIDE
Spacious bungalow, 2 bedrooms plus one down. Charming LR with rock FP. Separate DR., modern kitchen with sep. EA. Sundeck over double carport. Full high basement is R.I. for FP and bath. Well-priced at $79,500. Exclusive. Please call Leo Van Dyk, 386-3585, res. 479-6264.

BLOCK BB BROS.
See Our Weekly BESTSELLERS CATALOGUE

4523 EMILY CARR DR.
Beautiful 3-bedroom home in Broadmead. Large family room with fireplace. Secluded garden patio. Living and Dining room perfect for entertaining. This is a quality home on a large ½ acre lot. Please call me any time to view this lovely home.
ADRIENNE DENHAM 386-3231 386-9028

$144,500
West country beauty on ten acres with four bedrooms, in-law suite, paved driveway, over three thousand square feet of floor space. (ML 47566)
JOHN ADDICOTT 386-3231 477-8232

ACREAGE, OCEAN VIEW, TENNIS COURT AND ORCHARD CENTRAL SAANICH
Luxurious 3-bedroom home on 4.75 acres, view Mt. Baker and Gulf Islands, fully fenced, fish for trout in large trout pond in back yard or invite friends over for a game of tennis. Close to schools and shopping. Raise your own chickens or horses. GREAT FOR A HOBBY FARM!!! Listing Price $188,900. Call anytime.
JASON FERGUSON 386-3231 479-4972
388-5464 PAGER 662

BOORMAN'S
612 Fort St. 386-7521
2045 Cadboro Bay Rd. 595-1535
BOORMAN INVESTMENT CO. LTD.

WREN PLACE GOOD FAMILY HOME ON CUL-DE-SAC
Three bedrooms on main and full lower level. Family room and rec. room down. Workshop area. good living room and fireplace. Separate dining. Large sundeck. Includes greenhouse. Treed lot. MLS. $79,500. CALL: JOHN HOLMS at 386-7521.

FOUL BAY ROAD
Oak Bay border. Three-bedroom home with large dining room and living room. Convenient location, close to Safeway, recreation centre. Good as residence, excellent investment. Listed exclusively for $63,500.
OLGA ZACHARY Off. 595-1535 Res. 592-2265

SOUTH OAK BAY $139,900
This is a must see, if you like a 3 bedroom full basement well finished character home. Located on a sunny treed and garden lot. It features separate dining room, large living room and separate den with fireplace. To view this EXCLUSIVE listing please call:
GORDON ADAMS Off. 595-1535 Res. 592-1353

GORDON HEAD UNIVERSITY AREA * $114,500 *
JUST LISTED this immaculate 3 bedroom family home. It's 2 years old, close to all schools, Racquet club and University. Features large living room and dining room, large sunny kitchen, family room with fireplace. Assume $57,000 1st at 10¼% due Sept./83. To view EXCLUSIVELY with
GORDON ADAMS Off. 595-1535 Res. 592-1353

Trees, bees & Sunlight
Private and secluded home with 2 treed acres on accessible Triangle Mountain. Entertain your friends in the bright & airy living room with its delightful views across forest & Valley to distant ocean. This is a 4 yr. old, two-storey cedar & glass built home designed to take the best advantage of a story book setting. New offering at just $98,500. This valu-packed home is a must to see — call me now! New MLS

Indoor Pool
Relax and entertain at the side of your own indoor swimming pool or warm up in your private sauna. Authentic Tudor styling creates an air of distinguished elegance throughout the approx. four thousand square feet of truly deluxe home. Appointments include four custom fireplaces (one in master bedroom suite) wide spans of thermo glass to capture the sweeping seaviews and built in vacuum systems & sprinklers. You'll be as proud to entertain in this elegant home as you will be comfortable to live in it. Offered now for just $225,000. Call for viewing. #47264
Rick Kalistrom 478-8316
Century 21 Suburban 478-8316

250 HOUSES FOR SALE

SINCE 1887 Pemberton, Holmes Ltd. 1000 Gov't St 384-8124

NEED LOTS OF PARKING?
This lovely Gorge area home sold very quickly, but a collapsed deal has put it back on the market. It features a long, wide driveway leading to a huge double garage. Loads of room for boats and trailers. 2-BR on main, one in full bsmt, good-sized living room with FP, fully fenced back yard and lots more. At $74,500 it shouldn't last long. Immediate possession.
DENNIS L. JAMES 598-6014

OAK BAY 2072 MEADOW PLACE REDUCED $89,900 FIRM
3 bedroom family home on quiet cul-de-sac near shopping and Oak Bay Rec Centre. Constructed 1961. Cedar and stucco exterior. Rec room and bath down. Vendor says sell and has reduced to $89,900. MLS.
Paul Smith 383-3238
Cliff Anderson 477-3994
Pemberton, Holmes Ltd. 384-8124

COUNTRY LIFE HOME & INCOME REDUCED TO $66,500
A 2 bedroom house, a side by side duplex and a large fertile lot provides both home and income for only $66,500. This excellent investment is a few miles north of Mill Bay just off the highway on Vanland Rd. For more information just call:
Cliff Anderson 477-3994
Archie Greene 385-0795
Pemberton, Holmes Ltd. 384-8124

National Trust Realtor
Hillside Mall 595-2121
3440 Douglas 382-8101

THE GORGE $88,000
Near the Gorge waters beautification. Three bedrooms, recreation room. Approximately 23 years old and with that comfortable styling. Property runs between 2 streets. 2 car garage, basement workshop. MLS 47500.
Res: 656-5267 Off: 595-2121
GRAY LAITE

OPEN HOUSE GORDON HEAD
SUN. & MON. 2-4 P.M.
4363 & 4367 FIELDMONT
(Out Shelbourne, right on Robinwood Way, right on Fieldmont)
Two Brand New Contemporary Homes Available. Located at the end of a cul-de-sac among other fine homes. Priced at $129,000 and $136,000. For prior viewing, call CONNIE CHRSTIANSEN 592-5334 res. or 382-8101 off.

LAKE WATERFRONT 3026 LEIGH RD.
—3 bedroom, 1½ bath older home
—1500 sq. ft. total
—large private lot
—good swimming and canoeing
—immediate possession
—located on Langford Lake
—open to offers on asking price of $87,500.
CALL CONNIE CHRISTIANSEN 592-5334 res. 382-8101 off.

Castle PROPERTIES LTD.

BRAEFOOT AREA 1445 Simon Rd.
Here is a dandy new exclusive listing, bungalow with wall to wall carpeting. Consisting of two bedrooms, living room with cozy fireplace, modern kitchen with eating area, full basement. Roof, plumbing and wiring recently renewed. Good sized lot, drive by but do not disturb the owner. Full price $69,500. Call HAROLD WARE, office 386-6164, res. 385-1580.

$49,900 DUPLEX NEW LISTING
A shabby duroid siding hides the cedar shingles inside. The plumbing and wiring has been updated in this solid Front St. home. It's a two storey side by side completely self contained building on a small lot with street parking. Forget the cover and read the book, there's a lot of heart inside. Be the first to view with PAUL PETERSON, 384-2835 or at CASTLE PROPERTIES LTD., 386-6164.

WHITTOME'S

SPANISH STYLE $91,900.
Delightful Spanish motif inside and out. This 3 or 4 bedroom home is situated at the end of cul-de-sac on extra large lot near Goldstream park. Large living rm. with brick arched fireplace, dining rm. opening onto Spanish sundeck, plus 3 bdrms and 2 baths on main. Lower level has 4th bedroom plus den and family rm. with fireplace. Exclusive with:
479-5761 DOUG RELF 479-1667

2 BR MOBILE 2.3 ACRES
This lovely mobile home is accompanied by a small "woodsy" cabin and stands among cedars, hemlock and fir just a bare 5 minutes' walk from the ocean. Located near Gordon's Beach on Westcoast road this is one of the nicest woodland retreats available. Flowers, shrubs, and park-like setting frames this scene of tranquality yet it is close to all amenities.
DOUG RELF 479-1667 (Off.) 479-5761 (Res.)
J. H. Whittome & Co. Ltd

REALTY WORLD® Fairfield Realty

OAK BAY BRAND NEW
A secluded panhandle lot on the Lansdowne slope will make this 2,000 + sq. ft. home, now under construction, most desirable. Your chance now to select your choice of carpeting and decor. An all electric home of 3 bdrms. 2 stories with drive-in garage, and shake roof surrounded by towering Oaks. Priced competatively at $144,900 with a large assumable mortgage optional at current interest rates. Do not disappoint yourselves so call today for more information. Listed exclusively with Tony Brogan 383-7244

250 HOUSES FOR SALE

BUILDERS OWN HOME

CENTRAL SAANICH

Well kept, large family home on quiet cul-de-sac in an area of fine new homes. 3 bedrooms, large living room with floor to ceiling brick arched heatilator fireplace, and separate dining room. Large kitchen with family eating area and access to full size deck. Full, high basement with finished utility room, 3 piece bathroom, and framed in workshop, leaving lots of space for your needs or ideas.

Large lot (84 ft. frontage) fully fenced and landscaped, including greenhouse. Two car carport with extra parking for R.V.

Close to schools, shopping, recreation and with the countryside at your doorstep.

PRICED AT $94,500

Call for further details, or to view 652-5788

★ Mount Douglas ★ Estates

HOME OF THE WEEK

★ ★ ★

This quality built 1,680 sq. ft. home in Gordon Head features:

- Front to back split level.
- Cedar exterior and shake roof.
- Family room off kitchen.
- Three bedrooms.
- Two fireplaces.
- Celanese "Naturale" carpets.
- Thermopane windows.
- Totally landscaped lot.
- 5-year warranty and many more distinctive features.
- 5-year warranty and many more distinctive features.
- Immediate possession.
- $122,500.

OPEN HOUSE
Weekdays 1-7 P.M.
Weekends 2-5 P.M.
Right, off Shelbourne, Into Robinwood

Call Ron at 384-1101, or Res. 381-2376
Tod-Hackett Construction

Must Sell! 1746 Jefferson Lambrick Park $122,000

If you desire a spacious West Coast contemporary residence near the University and all amenites — this is it! Offering 2400 finished sq. ft. 3 bdrms, 3 baths, recreation room with wet bar, family room with fireplace, a large patio deck, and fully landscaped yard. The vendor invites your offer on $122,000. MLS. THE VALUE IS EXCELLENT!!

ROD FINCH 384-1188
LESLEE FARRELL 592-7246
OR 388-5464 Pgr. 665
SEASPRAY PROPERTIES LTD. 595-3151

BLOCK BB BROS.

SIDNEY AREA

Good family home, basement easy to develop, good garden area in fenced back yard. Large sundeck with southern exposure and good view of Mt. Newton. Good values at $69,900.
656-5337 TED PHILLIPS 656-5584

In Sidney, close to marinas, schools, on a well landscaped lot with some fruit trees in rear. Total of 5 bedrooms, 2 fireplaces, extra large rec room. Excellent value for $80,000.

Sidney, close to marinas on large pie-shaped lot, plenty of room for extra vehicles or boat. 4 bedrooms, large rec room and games room, 2½ baths. Asking $88,000.
656-5337 TED PHILLIPS 656-5584

---

david burr LTD.
384-9335

ROCKLAND

This lovely old Edwardian Mansion is set in spacious park-like grounds, with optional three or five bedrooms on the second floor, it has a self-contained one bedroom suite on the third floor. The main floor consists of a large reception hall, 22' living room, library and banquet sized dining room with venetian chandelier. The kitchen is large and bright and has a modified butler's pantry, with a TV room off. Ten foot ceilings, eight fireplaces and five plus bathrooms, a modern hot water heating system and a three car garage. The property includes an 80'x130' subdividable lot.

$325,000.00
John Todd 598-7849 (Res)
david burr ltd.

Glengarry Realty & Investment Corporation

MUST SELL
848 ROCKHEIGHTS
$99,500

Owner's new home almost complete. Price reduced on this 1950 plus sq. ft., 3 BR view home in this great area. Move fast on this one. Exclusive.

YOUR CHANCE
4220 Keewatin
$139,900

This super Quigg home is brand new and fully landscaped. It features LR with FP and separate DR. Large kitchen with Family Rm. with wood stove. Upstairs you have 3 BR, Private Patio off Master B.R. plus 2 — 4 pc. baths. Exclusive. Call

ALAN MACGILLIVRAY
477-5950
GLENGARRY REALTY
479-7138

BLOCK BB BROS.

See Our Weekly BESTSELLERS CATALOGUE

FRUIT TREES SOOKE

Excellent family home with full developed basement close to Village and transportation. The bright sunny living area faces south overlooking your many fruit trees on the large lot. Asking $64,900.

BOB PAUL
478-5561 (Bus.) 478-2477 (Res.)

---

250 HOUSES FOR SALE

REALSPAN PROPERTIES LTD.
846 BROUGHTON 388-6454

SOUTH OAK BAY

Commanding family residence of much charm, located two blocks south of the Avenue and designed by Samuel McClure in 1912. Very spacious accommodation of about 2,700 sq. ft. plus basement and southerly and westerly verandas. Four bedrooms, two and one-half bathrooms, den, three fireplaces and leaded glass accents. Delightful rear yard with vegetable garden. New exclusive listing at $177,500.

BRENT D. EWING
388-6454 658-5661

PAC-WEST

INTERNATIONAL REAL ESTATE BROKERS INC.
388-6161

DELUXE LAKEHILL

Top quality workmanship and materials combined with tasteful decor will greet you as you view this modern 3 bedroom 4 level split home. Some of the outstanding features are 4 car garage (2 with over-sized doors), extensive rock work walls, gourmet kitchen, 2 fireplaces, one with white rock facing and imported marble hearth, jacuzzi swirl bath tub. All rooms are of generous proportions. Call now on this new listing a must to see at $199,500. Rock Chalifour or Brent Morrison 388-6161 on pagers 24 hrs.

---

the Permanent
For Sale

702 FORT ST. 382-9191
BOB HUGHES—MANAGER

LAKEHILL AREA
5 or 6 BEDROOMS

5 or 6 bedrooms, lovely big family home with 1½ bath, family room with fireplace. Lots of storage & lots more.

NOREEN LERCH
382-9191 479-0428
the Permanent

Montreal Trust

OPEN HOUSE
THURS 1-3:30
8786 Moresby Park

Come to view this dean Park residence with its incredible panoramic views of Sidney, the Gulf Islands, and glorious Mt. Baker. If the peninsula is where you want to live, then this 3 bdrm., 2 full bath home may be what you have been waiting for. MLS. Offered at $149,500. Your host:

GARY RESTELL
386-2111 478-6987

SWINERTON'S
REALTY WORLD
3867 ROWLAND
(off Carey at Beaton)
OPEN HOUSE
Fri. 7-8, Sat. 2-4

Yet any family will immediately recognize the value of having that "extra" accommodation for family and visiting friends. Two complete floors (not visible from street) and also a basement leading onto enclosed rear garden. Located close to all amenities, this 1973 property is listed at $82,500 with occupancy and mortgage negotiable. Call for an early appointment to view. MLS.

BOB CARTER 385-2481 or 598-6143 (anytime).

Century 21
WESTERN HOMES LTD.
1037 Cloverdale 386-3494

GORDON HEAD DECEIVER
$83,900

Inside there's over 1300 sq. ft. 3 bdrms, 2 baths, den, 2 fireplaces. Beacuse of renovation and new addition. I'm the perfect family or retirement home. More features — 200 amps rewired, updated plumbing, fully insulated, great workshop and lots of storage under the addition. Call for appointment you must come inside — no drive by's will be given.

JAMES ANGUS/CAROL FENN
386-3494 (24 hrs).

ALL ★★ STAR REALTY LTD

PANABODE
2.07 ACRES
ROCKY POINT

Here's a fine character log home of approx. 1500 sq. ft. situated on a quiet, secluded drive. Super setting for this 2 or 3-bedroom home with stone fireplace, large rec room, chicken coop, tool shed, etc. Only 8 years old with large kitchen with knotty pine cupboards. Priced at a reasonable $95,000. For further information please contact:

JIM WEST
Off. 386-1255 Res. 595-4094

W
WESTMONT REALTY 1980 LTD 388-4434

HIGHVIEW & SLATER
$76,900

Neat, 3-Bdrm home with full high basement. Hardwood floors, fireplace and garage. Nice corner landscaped lot in a very quiet area. Handy to bus and close to schools and downtown. Appointment to view.

ARNOLD MARR
388-4434 477-6233

7 YEARS OLD, 3 BEDROOMS, full basement. Thetis Lake area. $45,000 mortgage at 9¼%. $67,900. 478-8762.

---

250 HOUSES FOR SALE

BRAND NEW LISTING
$72,500

This 2 bedroom plus sunken family room home has just been listed and is sure to sell immediately. Situated in a lovely area of Gordon Head it has a lovely cement patio and park-like grounds in the secluded rear garden. Rear lane access and carport area an extra plus. If this immaculate home sounds like what you are looking for be the first to call to avoid disappointment. Exclusive agent.

VANA HOLMES
386-6762 388-5464 Pgr 708
LANDMARK PROPERTIES

Gordon Head

On a quiet cul-de-sac, this is a home for the large family. It has a good kitchen with eating area, separate DR with sliding glass doors onto sundeck, LR with FP, 5 Bdrms, 3 bathrms., a big rec room, heated in-ground pool, plenty of parking space. Asking price is $122,500. To view please call:

Pauline Cass
598-1448, or
388-5464, Pgr. 705
SEASPRAY PROPERTIES LTD. 595-3151

NEW GORDON HEAD LISTING $105,000

Lovely, 4 yr. old, Cathedral Entrance home located on a sunny cul-de-sac near Mt. Doug. The upper level features 3 Bedrms. (with 3 pce. Master Ensuite), L.R. with raised hearth F.P., D.R., kitchen with family sized E.A. and sliding glass doors that open onto the trellised sundeck. The main floor consists of a super 25'x19' Family-Rec room combination featuring a stone hearth and functional wood stove, a 4th bedrm. and lots of room for your workshop. EXCLUSIVE with Rick Hawkes, Douglas Hawkes Ltd. 384-7128, 382-1754 res.

FAIRFIELD BRAND NEW

1141 McKENZIE ST.

Just Listed! One of a kind in this desirable location. Totally energy efficient with quality emphasised throughout. 4 bedrooms up on easy care lot. $95,000. 477-6475

DUNSMUIR 388-7868

LANSDOWNE
LOVELY VIEW

Well appointed family home close to good shopping and all levels of schools. LR with heatilator FP. 3 BR. Full Bsmt. (4th BR finished). Ideal for in-law situation. Asking $119,000. Leo Pigert, 598-1975.

UNIVERSITY AREA

Large 5-bedroom Tudor on ¼-acre, fully-fenced lot with fruit trees. Close to all school levels. W/W carpets, built-in vacuum and dishwasher, two fireplaces, three bathrooms, eating area in kitchen, large rec room. Over 2400 sq. ft. of finished living area. Views of Sooke Hills from living room and large sundeck facing south.

Asking Price: $134,900
1892 Laval Avenue
(off Gordon Head Road)
Private Sale: 477-9675

OPEN HOUSE
SAT & SUN 1-4
DEAN PARK ESTATES

Do you like: skylights, open lofts and the West Coast styling? See this 2000 sq. ft. home with the extras that set it apart. Situated at 8803 Portland Pl., a quiet cul de sac in the prestigious subdivision of Dean Park Estates that overlooks Sidney.

PRICED LOW $139,500
JORDAN MILLS
bus: 384-6434
res: 656-4365

LANGFORD

STUCCO BUNGALOW. Full basement. Close to Schools and Shopping. Three Bdrms. Bath Rm, Kitchen, Living Rm. Open Fireplace. Full Basement, Rumpus Rm partly finished. Wired for range and Dryer and Washer. Needs TLC. The Price is Right at $62,000.

C. Carpenter 388-5555
B.C. Land & Insurance Agy. Ltd., 388-5555
530 Broughton Street

Canada Trust Realtor

JUBILEE

Sound two-Bdrm. in popular Jubilee area. Full High Bsmt. Easy care lot. On a cul-de-sac. ML. LORNE DOYLE 595-5131 or 595-1047.

Island Homes Realty Ltd.
345 COOK STREET
386-7545

IMMEDIATE POSSESSION

Rockland family home, custom built 1964. 4 bdrms main, 1 bdrm guest suite down. Superb condition. Offers invited on $147,000. Call NOW!

LEE WROBEL
385-1431 · 388-6275 pager 2285
British American Realty Ltd.

WATERFRONT

Sooke River frontage. Absolutely gorgeous. 3 secluded acres with private beach, valuable trees. 1 mile from Provincial Park, 25 miles from Victoria. Plus 2-storey 2700 sq. ft. newly built cedar artistic house, also workshop and cottage. $150,000. Private sale only. 385-3521 or 642-3791 or 598-9388.

TRIPLEX
JAMES BAY

Strata-titled, CCA certificate, $14,400 gross, $1600 taxes, $100,000 mortgage at 13%. Total price $156,000 MLS. Call MIKE O'DONNELL, 386-2955 or 388-6275 #2946. CENTURY 21 Mayfair Realty Ltd.

DIRECT FROM BUILDER
HOMES AND LOTS

In Colwood. City and seaviews from this executive tri-level. Lots of room to develop. Also lots in new subdivision available. Ph. KEN MILLAR 478-1721 or 384-8075 Pager 519 anytime

RIDLEY BROS. DEVELOPMENT CO. LTD.

P.R. B
P. R. BROWN AND SONS LTD.
"People to See"

BY OWNER
GORGE AREA

Large 3 bedroom older home with new kitchen, sewing room, sauna, leaded glass doors in living and dining room, plus oak hardwood floors, large sundeck, new roof, drive-in garage. Lot size 76'x110'. Asking $88,900. 384-5977

---

250 HOUSES FOR SALE

BY OWNER. NEWLY RENOVATED modern 1230 sq.ft, 3-bedroom, full basement home. Large living room, fireplace, modern kitchen with microwave and built-in dishwasher, dining room, sundeck, attached garage, plus 2-bedroom basement suite (rented $300 per month, includes fridge and stove). $82,500. To view: 478-9706.

FAMILY HOME AND DOLLARS

James Bay, 1 block from breakwater and bus. 15 minute walk to downtown. Reasonable offers to $57,000. Phone 382-0076, 9am to 12pm Monday through Friday, 11am to 6pm, Saturdays and Sundays.

$89,900 SIDNEY DUPLEX

2039-41 Melville Dr., 3 bedrooms, part basement, each side. 72x135 lot. $41,000 First Mortgage 10½%, due Feb. 83. View by appointment only. (Rented) Exclusive with Len Thomas Sr. 384-9176 Douglas Hawkes Ltd. 384-7128.

HARBOUR VIEW

Uniquely attractive Western Contemporary. One year old. 2 bedrooms, large den, two fireplaces, skylights. Easy care lot on Rockheights border. $109,500, will consider country property as part payment. Phone owner, 388-7354

ROYAL OAK, BY OWNER, IMmaculate 3-bedroom (2 up, 1 down), updated kitchen, completely finished basement with laundry room, rec room, one-of-a-kind fireplace. Near school, bus, shopping. Nice view. Lined, insulated detached garage with 50-amp wiring. $98,500. 479-2157.

Great Location!!
(Gordon Head)

Modern 4 Bdrm. Your opportunity! Priced to sell quickly!! Call George Green 477-4651 or 381-5613, Rather Realty.

3986 HOPKINS DR

10¼% mortgage, 3-years, $53,000, only one of many features. Nearly new 3-bedroom, basement, double carport. (Off Cedar Hill X Rd near McKenzie). $109,000. 479-9592.

CHARACTER HOME, ORIGINAL 1914 woodwork and brass, 1000 sq ft, Oaklands. Charming but needs some work. $65,000. Owner, 595-3389

FAIRFIELD REALTY LTD.
Call the Fairfield Specialists
1295 FAIRFIELD RD. 383-2244

PRIVATE, JUBILEE HOSPItal area, large lovely 3 bedroom home, 1833 Newton St.

SIDNEY, 2 BEDROOMS, DINing room, fireplace, lot 50x120 (1½ years old) $63,500. 652-3516.

1 SIDE STRATA DUPLEX IN Sooke near sea. Clean, bright, modern, $41,500. 642-4961

253 COUNTRY HOMES and PROPERTIES

B.C. LAND AND INSURANCE AGENCY LTD.

HORSES, CHICKENS, RABBITS AND ROOM

There is room galore in this three bedroom two bathroom bungalow located on 2.25 acres in Metchosin. Home has full basement with large family room and fireplace. Acreage is nearly all fenced with large four stall concrete barn, chicken house, fruit trees and large garden area. Two wells and 4,000 gallon concrete holding tank ensure ample water supply. Hurry! Hurry! Only $96,900.

478-5588 Don Oakes 478-4334
Don Riehl 478-7403

HORSES, COWS, CHICKENS, PIGS, TURKEYS, GOATS, DOGS & CATS

This 4.89 acre farm has lots of level pasture land for cows and horses or whatever. Outbuildings included. Two large barns, chicken coop, two car garage and workshop. The solid renovated home has four bedrooms, livingroom with fireplace. The large family room has plenty of room for entertaining with a wet bar and 2nd fireplace. Low farm taxes. Yours for only $139,000.

478-5588 Don Oakes 478-4334
Don Riehl 478-7403

P.R. B
P. R. BROWN AND SONS LTD.

2.4 ACRES
LARGE COUNTRY TUDOR

Only 5 yrs. old, 2 blocks off Sooke Rd., near 17 Mi. House. Fenced pasture. Has 4 BR's, 2 bath. In-law suite. New listing. $109,500.

ROY ANDERSON
Res. 477-5057 Off. 385-3435

11.47 ACRES
CENTRAL SAANICH
LUXURY HOME

- View of Ocean and Mountains
- Over 4,000 sq. ft. of quality
- 4 Bedrooms and office
- 4 Bathrooms
- Sauna
- Gorgeous Heated pool with Change Rooms and Bathrooms
- Barn — Tac Room — Riding Ring
- Underground Sprinklers

Many extras — Must be seen. Ask $335,000.
RUTH SALAGA 652-4362
Ocean City Realty Ltd.
381-2233

EAGLES NEST
OVERLOOKING
BRENTWOOD BAY

A nature lovers paradise on over ½ acre of Arbutus, Firs and wild flowers. 2 level cedar home of 3 bedrooms, 2 bathrooms, sauna, 2 sundecks. And what a fantastic view for miles from Willis Point. This one has seclusion, charm and would be ideal for hard-working professional couple who want to escape to the country. $119,500. JACK PETRIE 598-8736 (res) or 598-3321 (bus).

JACK MEARS OAK BAY REALTY LTD.

24 Acres, Timber
2 Homes

Total seclusion on this unique treed property. Located midway between Sooke and Jordan River. Main residence with 10 acres, is a 4 level post and beam home with 1650 sq. ft. of finished area. Heatilator fireplace, shake roof, double attached garage and much more. Second dwelling is a 2 bedroom cottage with 14 acres that's presently rented. Main residence vacant, considerable timber value. Asking $200,000. Contact BILL KOZAK at 642-3709 or CASTLE PROPERTIES LTD. 386-6164

ROLLING ACRES

Close to Keating X Rd. Commercial development. Gently rising acreage with a nice older home and large greenhouse. This is a new MLS listing and is priced to sell quickly at $250,000.

Ben Greig 598-3105
Morris Murray 721-5484
Ocean City Realty Ltd. 381-2233

---

253 COUNTRY HOMES and PROPERTIES

HIGH on a HILL 3 ACRES $93,900

Grand view of Langford Lake. 3 Bedrm. rancher. 16x16 LR with cosy FP, knotty pine kitchen leading to secluded sundeck. Hen house. Assumable mtge. at low interest rate. New Listing.

BRIAN SHARP
477-7291 384-8075 (Pgr. 316)
D.F.H. REAL ESTATE LTD.

32 ACRE CATTLE FARM

Lovely flat well-drained land. Completely rebuilt home. All new barns, garage 7 storage. This is a new listing. Please call for more information. Realistically priced at $690,000, NEW MLS. Easy financing.

Ben Greig 598-3105
Morris Murray 721-5485
388-6275 Pager 2747
Ocean City Realty Ltd. 381-2233

COUNTRY LIFE

Saanich peninsula, 3 acres, delightful country house, completely redecorated, ww carpet, 3½ baths, dishwasher, Jenair, double self cleaning ovens, 3-4 bedrooms, den with fireplace, entertainment size living room dining room foyer, beautiful garden, room for animals, magnificient views of valley, ocean, and Mt. Baker. Excellent financing available. Offered substantially below replacement cost at $325,000. 652-9737 evenings. 383-3033 days. Private.

10.69 ACRES

Central Saanich on Central Saanich Road. ALR at present. Great Potential. Build one home and horse barn now. Later? Who knows? Asking $14,500 per acre.

VIDCO 388-4232

UNIQUE INVESTMENT

Wonderful country living in a 3500 sq. ft. luxury residence superbly finished on 1.6 acres just off West Burnside, together with a self-contained suite and a cottage — all certified under the MURB programme. Full details from Giff Calvert 479-4593.
Norman Ross & Associates Ltd.
382-6151

COUNTRY HOME
$76,900

New 2 bedroom home on ¾ acre. Park like setting and secluded. Two heatilator fireplaces — This home is located close to town on the penninsula. MLS.
386-3124 SPENCER LEE 598-0061
SEASPRAY PROPERTIES Ltd.

COLWOOD — 1 ACRE

Deluxe home finished on two 1300' levels. Situated on secluded lot. Vendor will consider trades of smaller home or building lot. Asking $119,000.
TED BOWDEN 386-7577
ALL STAR REALTY 386-1255

CENTRAL SAANICH

2-acres with spacious 4-year old 3-bedroom, 3-bath exec home. Property is cleared, fenced, and easy to maintain. Also super barn, riding ring, paddocks, and pastural views. $131,000. 1510 Kersey Rd. 652-4103.

EAST SOOKE

Secluded 3 bedroom home on treed 1 acre, 1½ baths, garage, near park and marina. $124,500. 642-5090

SAANICH PENINSULA PROPERTIES LTD.
2354 Beacon Ave., Sidney
656-4000

GORDON HULME LTD.
Sidney-Saanich Peninsula
656-1154 2444 Beacon Ave.

6 ACRE METCHOSIN FARM, house, barn, mobile home, fruit trees. $118,000 478-9819.

256 WATERFRONT PROPERTIES

Waterview

Your choice of two excellent properties located very close to town.

1. Located in the University area well secluded along a country access lane, sits this immaculate 4/5 bdrm. contemprary home insulated to B.C. Hydro Standards. A beautiful home perfect for an active family close to schools, University and town. $285,000.
2. Perched high on a rocky hill overlooking Cordova Bay, with little garden maintenance and 2400 sq. ft. of finished floor area, sits this home with a 360 degree view of ocea, mountains, and valleys. A view which is truly breathtaking. $189,000.

The Zieglers
592-1768 or
384-8075, Pgr. 310
SEASPRAY PROPERTIES LTD. 595-3151

WATERFRONT
—DEEP COVE
$325,000

This architect designed residence of superior construction is just over 3 years old.

2700 square feet of luxury living. Some extras include: Jacuzzi Bathtub, and Sauna, 3 fireplaces, super kitchen with every new appliance, i.e. — trash compactor, electric baking centre.

Secluded patios with South and West exposures.

For appointment to view this exclusive listing call: Murray Blannin — 385-9765 or Paul Bregg 383-9865 Charman Pacific Realty Ltd., 608 Broughton Street.

APPROX. 600 FT. WATERFRONT

Situated in Central Saanich this 10-acre parcel should be sold rather quickly. Older large family home completely and expensively updated. A massive new studio with offices etc., 2½ acres of formal garden, the balance is fenced and cross fenced for livestock, new barn. There is a great deal more to say about this one so please call for information. Offered at $1,000,000. New MLS. Easy financing.

Morris Murray 721-5485
388-6275 Pager 2747
Ben Greig 598-3105
Ocean City Realty Ltd. 381-2233

WATER VIEWS
WITH WATERFRONT
10 ACRES
$69,500

At 17 Mile Road on the southern slope of the Malahat, turn right, then left onto Rocky Mountain Road. Wooded and wonderfully rugged with potentially splendid water views over Finlayson Arm with more than 350 feet of waterfront. For more details, JACK THOMAS, 382-8101 or res. 385-2119.
National Trust (3440-A Douglas)

EAST SOOKE WATERFRONT $105,000

Super ½ acre. Good beach. 2 bedrms main, 1 down, large family room, living rm. with f/p, cabinet kitchen, good basement, separate garage. Exclusive.
Ruth or Steve Salaga
381-2233 652-4362
Ocean City Realty Ltd.

TEXADA ISLAND, 1.8 ACRES on lovely Gillies Bay, 240 feet of beach, level access. Leased at $1,000 per month to a commercial tenant, buy this and let the tenant pay for it. FP $125,000. Michael Zaikow Agency, Box 71, Van Anda, B.C. 486-7413.

---

256 WATERFRONT PROPERTIES

SOOKE RIVER FRONTAGE. Absolutely gorgeous. 3 secluded acres with private beach, valuable trees, 1 mile from Provincial Park, 25 miles from Victoria. Plus 2-storey 2700 sq.ft. newly built cedar artistic house, also workshop and cottage. $150,000. Private sale only. 385-3521 or 642-3791 or 598-9388.

5 ACRES WATERFRONT
$65,000

Located in Sooke on Anderson Cove Road. Please call: Michael Ziegler, 384-8075, Pager, 310.
Seaspray Properties Ltd.
595-3151

MUST SELL WATERFRONT lot, Piers Island. Present all offers. Owners have purchased other property. 477-5741.

VICTORIA WATERFRONT PROPERTIES INC.
388-4477

WILLIS PT. WATERFRONT. $165,000. 652-2008, 656-6112.

258 CONDOMINIUMS

JACK MEARS
OAK BAY REALTY LTD.
2194 OAK BAY 598-3321
Where Trust Is
The Basis Of All Business

SUPERB VIEWS
SOUTH OAK BAY

First time on the market this 2-bedroom Co-op is situated in a most sought-after area. Panoramic views from living and dining room. Small congenial building. Covered parking. Perfect for those wishing to give up gardening but not "Oak Bay". Asking $99,500. Call in confidence. GIBBY McCLEOD at 598-2264 or BETTY McFARLAND at 658-5927 or Office 598-3321.

Member
Relocation Services Canada

P.R. B
P. R. BROWN AND SONS LTD.
"The People to See"

One Bedroom, with
SEA VIEWS!!
(Offers to $49,900)

This 20th floor, bright apartment with same-floor LAUNDRY and other highrise luxuries can be YOUR new home. Near corner grocery store, buses, Museum and Beacon Hill Park. Phone DON RYCROFT, your resident Orchard House expert: 383-1591, 385-3435 (Homeowners in this condominium receive the Home Owner Grant).

KITCHEN WINDOW

This bright and beautiful 1 bedroom ground floor corner suite is absolutely immaculate. Built in 1979 but only occupied for 2 months, this suite must now be sold. It's features include an exceptionaly well designed kitchen providing an eating area plus kitchen window, good sized dining room, wood burning fireplace, full draperies, thermopane windows, hugh patio (suitable for flower gardening), security underground parking, and full use of billiard lounge. Facing south-west and situated in the Cook Hillside area this suite is in a quiet 14 suite building and is ready for immediate occupancy. Priced at $48,700. Phone 386-3315 anytime. No agents please.

LADY JANE
1120 FAIRFIELD

Spacious 1014-1130 sq. ft., 2 bed., 1½ bath suites. Well designed kitchen with room for breakfast table. Large balconies, ample closet space with mirrored bi-folds. Thermopane windows, skylights, covered parking. Easy walking to downtown — Becon Hill Park. Some suites have views of Olympic mountains. These suites are brand new, owner occupied.

$71,900 - $80,900
OPEN TO VIEW
TUES-SAT., 2-5 P.M.
658-1198 or 381-6452
Trent Developments Ltd.

ROYAL WOODS
1005-1009 MCKENZIE
$70,000

2-BR, 1½ baths, 3rd floor, southwest exposure overlooking gardens and pool. Most desired location in the complex. For further information call:

LAURIE COMO
(479-1179)
Realspan Properties Ltd.
388-6454

SPENCER CASTLE

180 deg. of Spectacular Views. This extra large condominium has all the usual advantages of this luxury complex such as 5 appliances, in-suite laundry, outside storage. Pool, saunas, extensive gardens, social facilities plus a 54 sq. ft. in-suite storeroom. Completely soundproof and located away from all traffic noises. For information and to view call: 384-5908 Marion Foster 388-5464 Pager 747.
J. H. Whittome & Co. Ltd.

OAK BAY
$119,000

A very deluxe building offering an indoor pool and sauna, near the Oak Bay Marina. The suite is very attractive and offers two bedrooms, (master ensuite), large living room and dining room, insuite washer and dryer.

IAN BOORMAN
Off. 595-1535 Res. 592-3335
BOORMAN INVESTMENT CO. LTD.
2045 CADBORO BAY RD.

PROBABLY THE BEST
TOP FLOOR
SOUTH WEST CORNER
PENTHOUSE TYPE

Windsor House at Royal Woods. 2 bedrooms, 2 balconies. Upper level, too. About 1400 square feet. MLS. $76,000. CALL: JOHN HOLMS at 386-7521, BOORMAN INVESTMENT CO. LTD., 612 Fort St.

2 BDRMS

Condominium almost like a townhouse, has secluded garden area. Covered carport. Spacious LR. Eating area in kitchen. 2 bed., 4 pce. bath. Laundrey area. Terrific buy. Just $43,500.

DORIS ADAMS
592-2121 598-1813
NATIONAL TRUST

WESTPORT CONDO

Large, 1-BR + Den. Features full bath ensuite, Balcony off Bedroom. Nicely decorated, low assessment includes hot water heating. Quiet suite overlooking courtyard. Elevator, underground parking.

ARNOLD MARR
388-4434 477-6233
WESTMONT REALTY (1980) LTD.

Romeo and Juliet

Never had it so good in this Royal Woods penthouse suite with an indoor balcony overlooking the livingroom. 2 or 3 bedrooms. The best of shopping and many other services just a walk away. Appliances included. $58,500.

FRED SUTTON 652-1857
HENDERSON REALTY LTD.

---

258 CONDOMINIUMS

AFFORDABLE

Vacant, large 2 bedroom ground floor suite located in a quiet building in the Quadra/Inverness area. Asking price of $43,900 includes 3 appliances. Call listing salesperson to view. New ML CONNIE CHRISTIANSEN, 595-5334 res. 382-8101 office. National Trust (3440-A Douglas)

VIEW PROPERTY
HARBOR COURT

2 Bdrm., 1½ Bathrm. in a concrete block downtown, nice view of the Inner Harbour. In-suite laundry and all appliances included in asking price of $110,000. ML. LORNE DOYLE 595-1047. Canada Trust 595-5131.

HEART OF
DOWNTOWN

Lovely Savoy Plaza. Vacant — Immediate Possession. 1 bedroom plus den. A great buy at $74,900.

AL MATTEO 477-5120
Royal Trust 384-8001

$39,900 . . .

is an absolute steal for a 2-BR condo in a small private complex. Stove and fridge incl. Interested parties please call:

477-0141 LINDA K. 479-8565
The PERMANENT

ROCKLAND CONDO
$54,900

A one bedroom condo with unique character and privacy. Call

OLE KNUDSEN
Royal Trust 384-8001

JAMES BAY $43,900

Suit retireds — 2 bdrm. budget priced corner ste. handy to Plaza and waterfront. Vacant. Take small home or lot in trade.

TED BOWDEN 386-7577
ALL STAR REALTY 386-1255

CONDO OPEN 1-3

#401 — 1000 Esquimalt (off Wordsley) Quiet, 2 bedroom ensuite, 1093 sq. ft. $47,900.

Helen Bowden 386-7577
Ocean City Realty Ltd. 381-2233

BRIGHT, 1 BEDROOM, CORner unit, Sears area, stove, fridge and dishwasher. $23,000 first mortgage at 10¼% to October '82. Asking $38,500. 479-6134.

259 TOWNHOUSES

BRENTWOOD VILLAGE TOWNHOMES

1184 Clark Road
Brentwood Bay

18 Two-Bedroom Homes
Priced from $67,900 to $69,800

OPEN TO VIEW
SAT. & SUN. 1:30-5
DAILY 2-4:30

Featuring:

- Three models
- Enclosed garages
- Wood-burning fireplaces
- Dishwashers
- Vaulted ceilings
- Five-year Hudac Warranty

Directions: Clark Road off West Saanich Rd., one block North of Wallace Drive, in the heart of Brentwood Village Shopping area.

Another superb residential development by Hugo Hucker Construction Ltd. and

VICTORIA REALTY LTD.
386-3585 or 652-9155

GORDON HEAD

Only four of these new townhouses left. Over 1400 sq. ft. on two levels includes 3 bedrooms, 2 bath facilities, fireplace, sundeck, patio and garage. Priced to sell at $76,900 to $79,900 and located centrally in Gordon Head. Good financing available. Exclusive listing. For further information and viewing call.

GALE CHRISTENSON
477-0191 477-7047
GORDON SPACKMAN
477-0191 658-5944
Royal Trust

LUXURY LIVING

Your choice of 2 luxury homes in a carefree lifestyle you are bound to enjoy.

1. Classy 2 bedroom, 2 bath suite with large living room & dining room, superb kitchen with eating area, sliding glass doors to private patio. Enjoy the swimming pool a few steps away. MLS. $110,000.
2. Prestige and space par excellence. Superb townhouse offering 2 bedroom (master ensuite) and den, sunken living room, extra large dining room, dandy kitchen with eating area. Beautiful south patio overlooking pretty pond and golf course. $175,000.

477-0191 Meryle Hays 477-0191
477-0191 JOAN FRASER 477-0191
Royal Trust

NEW LISTING
TOWNHOUSE
JAMES BAY

This immaculate 3 bdrm. townhouse is only 1 block to the ocean. Fridge, stove, washer, dryer included. A pleasure to show. Priced at $59,900. MLS. Call now for full details.

DONNA HUGHES
477-7291 384-8075 (Pgr. 1194)
D.F.H. REAL ESTATE LTD.

TOWNHOUSE
APARTMENT

Big 3-BR, 2 full baths (1 ensuite), dble. glazed windows, dishwasher, stove and fridge, in top condition. Only few from Dallas Waterfront. Yes, its own basement, laundry rm, etc. Unbelievable stoage space, covered parking. 1st ad at only $62,000. Call for further details:

BRUCE BATEMAN
477-0141 384-2827
The PERMANENT

ROCKLAND
$114,900

An irreplaceable location, quiet, prestigious and within walking distance to town. A sunny end unit with a Southern exposure, with a decent sized side garden — three bedroom — three bathrooms — fireplace — you will love it.

IAN BOORMAN
Off. 595-1535 Res. 592-3335
BOORMAN INVESTMENT CO. LTD.
2045 CADBORO BAY RD.

CHILDREN WANTED
3602 TILLICUM

Townhouses. 3 bedrooms, 4 pce. bath upstairs. Kitchen, 2 pce. bath, livingroom, utility, dining and storage rooms on main. Private patio, playground, swimming pool for recreation. This spacious unit is desirable in many ways. $43,900 M.L.S. Call JOHN RUSSELL
National Trust (3440-A Douglas)
382-8101 386-9574

ORCHARD HILL, 3 BEDROOM, 1½ bath, basement, rumpus room, fridge, stove, dishwasher, pool. $62,900. 595-1428

---

259 TOWNHOUSES

TOWNHOUSE
SUPER UNIT — $68,500
7 UNIT COMPLEX
CLOSE IN

3 good bedrooms, Franklin fireplace in livingroom — beautifully decorated and immaculate sunroom off the livingroom. To view call:

Ruth Salaga 652-4362
Ocean City Realty Ltd. 381-2233

3-BDRM TOWNHOUSE

In immaculate condition features main level living with private courtyard. 3-bdrm upper level walk-in closet, ample storage plus full basement. Price $59,900. Assume a $39,000 1st Mtge. at 11¾%. MLS.

ARNOLD MARR
388-4434 477-6233
WESTMONT REALTY (1980) LTD.

OWNER DIRECT $69,500

Mckenzie at Glanford. Over 1300 sq. ft., multi-level 3 bedroom, 1½ bath townhouse. Coloured appliances. Fireplace. 10½% mortgage. 479-2731 between 2pm-9pm.

THREE BEDROOM TOWNhouse, 1½ baths, basement, Passmore Place. $55,700. For sale by owner. 595-4895

265 HOUSES WANTED TO BUY

SELL NOW

To get top dollar for your home and move it fast, Royal Trust and myself provide the following services:

- Free market evaluation
- At least one open house per week
- Provide a lockbox for your home so that 1000 salesmen can also sell for you.
- Provide Bridge financing in case a pruchaser needs financial assistance.
- Pager service. You can reach me 24hrs a day within minutes.
- Royal Trust referral system.

Remember Royal Trust sells a home somewhere in Canada every 30 minutes. Phone me now for your free market evaluation.

EARL REYNOLDS
477-0191 384-8075
Pgr 4321/477-0007
Royal Trust

Calgary Couple

Require a two or three-bedroom home close to buses and shopping yet on a quiet street. Good garden area essential. Maximum $90,000 cash. Call CHRIS GREIG, 386-1296 or PETER VINCENT 383-5578 at CASTLE PROPERTIES LTD. 386-6164.

Retired
Victoria Couple

Want to move to a smaller home within the 4-mile circle. Must be in good shape. Maximum $75,000 cash. Call CHRIS GREIG 386-1296 or PETER VINCENT 383-5578 at CASTLE PROPERTIES LTD. 386-6164.

WILLOWS BEACH

I have a hard-to-please client, very interested in locating a 2 bedrooms smaller home with charm and a large garden area in the Uplands Gate/Willows Beach area. The home is much more important than the price. If you have such a property, please call PETER VINCENT at CASTLE PROPERTIES LTD. 386-6164 or at my home 383-5578.

WANTED URGENT

If your house is 12 years old or less with 3 bedrooms, basement, large yard, nice QUIET street; if it is situated in Victoria, Esquimalt, Cadboro or Cordova Bay. If you want $50,000 cash. If you are thinking of selling (90,000 limit). Then I have a nice young couple (no children) for your neighbours. Please call:

Colette Wilkins
385-7744 592-6742
GARDNER REALTY (79) LTD.

HOUSE WANTED
ST. MICHAELS
SCHOOL AREA

Fast decision made. Will meet your terms. Call purchasers agent anytime.

JUDITH CAMERON
477-0141 598-9846
The PERMANENT

HELP

Need for Dr. from Vancouver. Private, cul-de-sac, well-kept newer house under $200,000. Please call

Mary Atkinson
Ocean City Realty Ltd.
381-2233

CALGARY RETIRED

Urgently require 2 or 3 bedrooms with a full basement close to bus line. Up to $100,000 cash.
BEN GREIG 598-3105 381-2233
OCEAN CITY REALTY LTD.

PRIVATE PARTY WISHES TO purchase 2 or 3 bedroom home, prefer Sears area but will consider any area except Vic West or Esquimalt. OK if needs renovations. Possession date very flexible. 595-6382.

CASH CLIENTS

Wish to buy home with 2-3 bedrms. Basement if possible. Phone Victor Wong 592-5454. Byron Price and Assoc. Ltd.

SELL TODAY

Investors have cash available for homes under $75,000. Call
LEE WROBEL 385-1431
British American Realty Ltd.

CASH PAID

If your home is suitable for rental purposes call my Agent Randy Small. 388-6275 pager 2283. British American Realty.

WATERVIEW COTTAGE within 20 minutes of University. Will sacrifice comfort for site. Any fair price to $90,000. 382-5849.

BUILDER WISHES TO PURchase older home with large lot or land suitable for building. No agents. 474-2928.

CASH TO $100,000

Privately, Oak Bay, or nice area. Character home, secluded garden. 592-4942

HOUSE IN OAK BAY OR nearby area, direct from owner. Victoria Press Box 493.

268 LISTINGS WANTED

CONDOS WANTED
LYNN HOLMES — 386-6762
LANDMARK PROPERTIES

270 EXCHANGE REAL ESTATE

$50,000 RANGE. TRADE FOR house out of town. 5 bedroom home, 30x127 lot off Craigflower. Assumable mortgage $23,000. 386-2110 mornings.

10 ACRES, GOOD SOIL, MILL Bay area. $44,900 exchange for similar real estate value. 388-6876.

271 LOTS FOR SALE

NORTH SAANICH
CURTEIS POINT

Two ½ acre well treed lots available in new development. Excellent building lots priced at $45,000.
656-5337 TED PHILLIPS 656-5584

ARDMORE

Four well treed lots in prime area. Three lots in excess of one acre and one slightly less. Close to golf courses and other recreation. Excellent value at $50,000 each.
656-5337 TED PHILLIPS 656-5584
656-7319 JIM EWAN 656-5584

CUAULTA HEIGHTS

Well treed ¼ acre lot on Sewell Road, off Cuaulta Crescent near Walfred. $29,500. For info. 478-3127

---

271 LOTS FOR SALE

Park Pacific

42 NEW LOTS NOW
OPEN FOR VIEWING

Choose your new home site now while selection is the greatest. All treed lots in a beautiful natural setting, some with spectacular ocean views of Haro Strait, Mount Baker and the Gulf Islands.

Located in North Saanich on the slopes of Mount Newton adjoining John Dean Provincial Park. Fully serviced ⅓ acre lots priced from $40,000.

Entrance close to Panama Leisure Centre on East Saanich Road. From Pat Bay Highway turn off McTavish. Site office open daily 10:30 to 4:30.

656-7041
or
Bob Young
388-5464 Pager 828
383-4124 anytime
Park Pacific Investment Ltd.

OPEN
FOR OFFERS

Very attractive view properties (acreage) next to salmon rich Jaun de Fuca, only short distance from Victoria. One parcel waterfront for moorage, 2 parcels with timber, good soil, perked, wells, hydro, driveway, ready to build your home in this serene ocean-mountain view environment. Owner instructs to sell to finance further development.

George Breiter 478-8493
British American Realty
385-1431

5.78 ACRES

Approx. 4 miles from Helmken Hospital site. Treed acreage with easy approach to building sites. Seclusion yet close to town. Good wells in the area. Power on road. $50,000. MLS #45804. Call ERIC CARDY at 477-7121 or 479-6156.

2.5 ACRES

Scenic treed building lot on no thru road. Power on street. $27,900. Try your offer. MLS #46478. Call ERIC CARDY at 477-7121 or 479-6156. A.E. LEPAGE WESTERN LTD.

NORTH SAANICH
2 GORGEOUS ACRES

backing on North Hill Regional Park. High ground, but not steep. Many huge cedar, maple, fir and arbutus. Access road is in. Well as been drilled. The ideal secluded setting for your new home. $59,000.

DENNIS L. JAMES
598-6014
Pemberton, Holmes Ltd.
384-8124

BROADMEAD

Visit us at our office-display home, 950 Royal Oak Drive
8:30 A.M.-5:00 P.M. 658-5291
Or Call
JEANNIE DEWHURST
384-8001 (24 hrs.) 658-8980
Royal Trust Co.

Building Lot
Sooke, $24,000

Beautiful 2.2 acre lot minutes from the Sooke Village and the ocean. With frontage on two roads, purchasers have the choice of access. This well treed lot has great potential for those who enjoy private living.

Call: Rod Finch, 384-1188
SEASPRAY PROPERTIES LTD. 595-3151

10 ACRES
CONNIE ROAD

Choice of 3 secluded 10 acre lots. All have double stream frontage and frontage on Connie Rd. Realistically priced at $59,900, $47,500 and $45,000. Vendors will consider offers. For more information, call

DAVID SCOTT
385-3435 479-4405
P. R. BROWN & SONS LTD.
762 Fort Street

1 Acre Building Lot
Level lot cleared

Property percs and has 30 gal. per min. well, and has electricity. Go north on West Saanich Rd. past Deep Cove Trading, turn east on Laurel and follow to the end, you will see my sign. Subs. Welcome. $37,500.

LARRY LINEHAM
595-2121 595-0134
384-8075 pgr. 682
NATIONAL TRUST

NORTH SAANICH
BEAUTIFULLY TREED LOTS
$36,500 - $39,500

Each acre lot backs onto a 60 ACRE WILDERNESS PARK reserved for the exclusive use of the lot owners at LANDSEND ESTATES. Services to include Municipally maintained roads and water mains. 12% Financing available with 20% down. For details or brochure call

Rick Hawkes — D. Hawkes Ltd.
382-1754 384-7128

5 BUILDING LOTS
NORTH QUADRA

Quiet and very pleasant residential area. Two road frontage lots and 3 large panhandle lots (2 are over ⅓ of an acre). Servicing to be completed by purchaser. Package offered at $175,000.

DAVE VOGELGESANG
388-5464 477-1841
PGR #760 OFFICE
BLOCK BROS. REALTY LTD.

½-ACRE LOT
SIDNEY

Close to all amenities and marina — on McDonald Park, flat ½-acre, low taxes, priced at $35,900.
385-7744 Colette Wilkins 592-6742
(Your Bilingual Realtor)
GARDNER REALTY
(1979) LTD.

1 ACRE STRATA LOTS
North Saanich. Price range $35,000-$42,000. Piped water, power, private parkland adjoining. Terms available.
477-2330, 652-3790
652-2445, 479-4686

SOUTH OAK BAY
SEA, OLYMPIC
VIEWS
PRIVATE DRIVEWAY
$98,500

TED WALFORD
Residence Office Office (24 Hrs.)
598-1420 477-1841
BLOCK BROS. REALTY LTD.

BUILDING LOT

Beautiful level building lot in Brentwood. 70x135, serviced. $37,100

JOE SUWALD
477-0191 658-5817
EARL REYNOLDS
477-0191 479-0007
Royal Trust

"EXCEPTIONAL"

Located in 10 Mile Point area. Lot is fairly level, sewered, underground services. 113 ft. x 125 ft. Price $79,900.

SPENCER LEE 598-0061
JACK COLWELL 386-3124
SEASPRAY PROPERTIES Ltd.

WANT LOT IN QUADRA/Cedar Hill area. Cash or trade on choice of several condos. Ted Bowden 386-7577, All Star Realty 386-1255

271 LOTS FOR SALE

WEST COAST ROAD
2 Lots approximately one Acre each. One fully treed, one cleared. $22,000 and $24,000. On paved road. Hydro, well water at approx. 100 feet. To view call RALPH KELLER 385-9741 HENDERSON REALTY LTD. MLS.

HIGH VIEW LOTS
Only 3 left. Full underground services, panoramic valley and water views. Priced from $37,-900.
GLENN or DONNA NICHOLLS
385-9741 598-7689
HENDERSON REALTY LTD.

EAST SOOKE. ONE OF THE few parcels offered with PIPED WATER available. Scenic and secluded, across the road from the waterfront. 1.6 acres. Reduced to $29,500. for quick sale. Don Bacon, Byron Price & Assoc. Ltd., 592-5454, Res. 595-6588.

Downtown Brentwood
2 fully serviced 7000 sq. ft. residential lots backing onto Brentwood Elementary School--just on the market--further information call Dave Thomson, 652-1101 (days); 652-1040 (evenings).

SHAWNIGAN LAKE
3 Lots together, $14,900 each. Near lakeshore and with beach access. One treed, two cleared. Call RALPH KELLER, 385-9741 for driveby address.
HENDERSON REALTY LTD.

OCEAN VIEW
86x195 ocean views looking west over Saanich Inlet. $22,500. A. Klenman
388-7868
DUNSMUIR PROPERTIES

10 MILE POINT
Minnie Mountain, beautiful well treed lot located in Victoria's most exclusive development. Please phone 382-0831 after 6pm.

PLANNING FOR TOMORROW ½ acre easy building lot in the heart of Brentwood. Close to all amenities. Holding lot till road goes in but sewer already connected. Asking $21,900. 477-6082.

CLEARED VIEW LOT, 79'X105' with all amenities, Central Saanich, $42,000 cash. Phone 592-9611.

METCHOSIN, 5 ACRE PANORAMIC view lot of Victoria and Straits, with arable land, $63,-000. 478-5466

SOOKE. TWO SPACIOUS properties, partially wooded, good elevation, on quiet road. 2 to 3 acres. 642-5508

DOUBLE LOT, APPROX. 11,000 sq.ft., revenue home. Private 385-6128.

LOT FOR SALE, JUBILEE area, $40,000. 385-4780.

273 PROPERTY FOR SALE

Five acre lot Excellent for horses within 5 mile radius. 1659 Charlton. $110,-000. 592-1097.

NORTH QUADRA
12½ ACRES. Conditional approved subdivision. Low cost of development because no roads. Includes small fix-up house. Price: $187,800.
479-1667 Marion Foster 384-5908
479-1667 Will Davis 658-8884
J. H. Whittome & Co. Ltd.

1 ACRE BUILDING LOTS
Nicely treed inexpensive building lots in Cobble Hill. Community water. Try offers to $24,000.
Van.Isl. Dev. Corp. Realty
388-4232
Shane Yada 658-8762
Gail Jenkins 478-6458

SAVORY ISLAND
Three lots: two waterfront, one behind. $18,000. 381-1380.

WEST SIDE SHAWNIGAN Lake, 9½ acres, private, good terms. 384-4040

274 PROPERTY WANTED

CASH
Bonified builder developer wants lots and land for subdivision. Quick decision. Phone Kasapi Construction 386-6191 anytime or 592-6081 res.

WILL TRADE 26' TOLLYcraft on commercial or industrial property.
Phone Reg Midgley, 385-8756.

SMALL INEXPENSIVE LOT wanted within 20 miles radius of Victoria. 382-1994 and 386-7123.

CASH FOR SUBDIVIDABLE land. D. Hawkes Ltd., 384-7128.

280 ACREAGE FOR SALE AND WANTED

WANT TO UNLOAD A NUISANCE PROPERTY? 1 to 10 acres wanted. Suitable to put storage barn and small workshop on. Must be rural and treed. Consider Central Saanich, Muno Road, Burnside or Prospect Lake area. Vendor to accept small down payment with annual lump sum reduction. Property need not be pretty. An easy quick sale to the right offer is needed immediately. Maximum $50,000. 479-5344.

22 ACRES
$149,000.
Prospect Lake, Highland area. Excellent investment, ajoining new 2 acre subdivision. Ideal hideaway, lots of trees, creek and seclusion. Hurry on this. Call
FRED or JUNE CARVER
385-9741 595-8664
HENDERSON REALTY

I LIKE TO HORSE AROUND!
This would be perfect! 2½ acres in grass, fenced. Full Price $27,500. Vendor will carry with low down payments.
MARJ THOMPSON
477-0141 658-5584
The PERMANENT

EAST HIGHLANDS
Southsloping two acre lot $45,000 and 5 acre lot $65,000 both with stream. Please contact Giff Calvert 439-4593.
Norman Ross & Associates Ltd.
382-6151

170 ACRES, SPROAT LAKE, two rented houses, two good wells, 30 acres cleared, considerable timber value, some subdivision potential, a strategically located money-maker with many alternate uses. Asking $350,000. 385-2057 or 658-8760.

10 ACRE ESTATES. $44,900. Mill Bay area. Brochure 388-6876

ACREAGE NEAR QUESNEL on Abitu River. Open to offers. 384-6413

WATERFRONT, NORTH Saanich, Landsend Rd. 1.07 acre, 392-8074.

285 UP ISLAND PROPERTIES

Protection Island
6c2. Where can you find a lot for $6,900 within sight of Vancouver Island's second-largest city? Hydro and community water available, roadways for walking. Ideal retreat or base from which to go fishing. ML 46731. Wilfred Davis 479-1667 or 658-8884. J. H. Whittome & Co. Ltd.

285 UP ISLAND PROPERTIES

Maple Bay Road, Duncan
An exciting 4-bedroom, 3,000 sq. ft. executive's home on 3½ acres, with 400 ft. of lakefront, barn, riding ring and established orchard. Offered at $225,000.

Lovely Lakes Road, Duncan
Nearly 9 acres with an immaculate 4-bedroom home, 2 rock fireplaces, 2 baths, family rm., indoor sunroom, large dining rm, patios and sundeck. Offered at $145,000.

The Complete Home
Located in a prime Duncan area. 2,500 sq. ft. of living area, wine room, outdoor in-ground swimming pool, 4 bedrooms and 4 baths on a fully serviced 100x250' landscaped lot. $135,000.

Further details on above by contacting George Naylor at REALTY WORLD — G. K. SCHMIDT REALTY LTD., 470 Trans Canada Hwy., Duncan, B.C., V9L 3R6. Phone 746-6135 (eves. 746-5210).

52 ACRES — SHAWNIGAN COBBLE HILL ROAD
$165,000
A wonderful opportunity to acquire 52 beautiful acres plus a deluxe double wide mobile home about four miles south of Duncan. Vendor will look at offer as his interests have changed. About thirteen acres cleared, plenty of water from a good well, expansive views and the opportunity to become self supporting in this beautiful land of plenty. The home has three bedrooms, one with ensuite plumbing, wood burning fireplace. Most furniture would be included. Exclusively listed with BARBARA BOLLI at 598-3321 or 595-4187.
JACK MEARS OAK BAY REALTY LTD.

COWICHAN BAY SEAVIEWS
Located on 9/10 acre of land (4 lots) this 3-BR, 2-bathroom house, 14 yrs. old, has superb views of the bay, beamed ceilings, rec. room with brick FP, lge. sundeck on view side. On sewer and community water plus a well. Lot is part landscaped with mature shrubs and nine fruit trees, and has potential for subdivision. Price: $95,000. Wilfred Davis 479-1667 or 656-8884.
J. H. Whittome & Co. Ltd.

Charming Country Estate
Beautiful character home on 16 acres. This is for a large family and particularly if you want to entertain. If you're looking for a 6 bedroom home, each bedroom with it's own hand basin; a formal dining room, living room, family room and huge modern kitchen with pantry plus heated pool and nicely landscaped yard. Horse barn and privacy - then call GORDON GRIER, Duncan Realty Ltd. 748-3156, res. 746-6550. Priced at $275,000.

ATTENTION HORSE LOVERS-for sale by owner, comfortable 12'x60' mobile home on 2.13 acres pasture, fenced and cross fenced. Good well, small workshop. Cozy home has 2 bedrooms, 3rd room, porch, small greenhouse attached in beautiful setting surrounded by tall cedars. Oil heater. Airtight wood heater in living room, paved driveway, $55,000 or best offer. 3368 Ridgeview Cres. Cobble Hill, 743-5354.

MAPLE BAY AREA, 4 YEAR old 1678 sq. ft. immaculate ranch style home on ½ acre for sale by owner. With view Quamichan Lake. Cedar siding, shake roof, beautifully finished in and out. 3 bedrooms, living room, dining room, kitchen with eating area, family room, 1 full bathroom, ensuite, ½ bath off laundry room, rock fireplace, sundeck, double carport, workshop. $119,-000. Owner transferred. Phone anytime 112-748-2936

SHAWNIGAN LAKE 1.75 ACRES
Beautiful treed property with lake views. Located just off E. Shawnigan Lake Rd. at the south end with public access a few hundred feet away. Offered at $21,500.
GEOFF FIELD
Office (24 Hrs.) Residence
477-1841 479-5270
BLOCK BROS. REALTY LTD.

SHAWNIGAN LAKE
$24,900
1.79 acres of treed seclusion. The well, septic system and driveway are already in. Nice high property ready to build on. Beach access just across the road. Hurry for this bargain.
GLENN or DONNA NICHOLLS
598-7689 385-9741
HENDERSON REALTY LTD.

ENGLISHMAN RIVER
5 acre parcels with access to river for swimming and fishing. Near Parksville. Priced from $24,900. Call Ross Harvey, Century 21 Eagle Realty, 248-6191.

4.77 CHOICE WOODED ACRES on Cowred Rd., 35 mins. from Victoria, beyond Mill Bay. Sloping land, big firs, cedars, etc. Power and phone available. $42,-000. 385-1470

BEAUTIFUL LEVEL LOT APprox. 150' from ocean, hydro, water, septic tank approved, 8x12 building on property, excellent for refirement or recreation. $22,500. 598-1288

BY OWNER, 2 BEDROOM house, Mill Bay, ½ acre, $57,500. 112-743-4076

290 FARMS FOR SALE AND WANTED

B.C. LAND AND INSURANCE AGENCY LTD.
RODEO COUNTRY HAPPY VALLEY ROAD
4.89 ACRES
Have your own rodeo on this completely fenced and cross-fenced 4.89 acres of cleared land. Keep your horses in one of the two barns and board horses for revenue in the other. Four bdrm. renovated home has large family rm. with fireplace, 2½ baths and 1½ stories. Other outbldgs. include chicken coop, double garage and workshop. Gross taxes $442.19. All this for the asking price of $139,000. MLS.
478-5588 DON OAKES 478-4334
478-5588 DON RIEHL 478-7403

ALBERNI VALLEY
160 ACRES-$1500 PER ACRE
Excellent farmland, located on Coleman Road near Sproat lake. Approx. 70 acres has been cleared, ready for planting. Completely fenced with new all steel fence. Unlimited free water from year-round stream through middle of property. Full price $240,000. Will take house as part payment. Owner, P.O. Box 1269, Port Alberni. Phone 724-4211

BY OWNER
16 Acre hobby farm
4 BR House
Numerous Outbuildings
646-2078

294 MAINLAND AND OUT OF PROVINCE PROPERTIES

ONE ACRE LOT ON ISLAND of Hawaii. Ready to build on $19000. 386-8435 daytime; 382-0789 evenings.

Deaths and funerals

305 DEATHS and FUNERALS

CARROLL — On July 27, 1980, in Victoria, Mrs. Molly Daphne Carroll, aged 50 years, late of 2123 McNeill Avenue. She leaves her daughters, Dorothy Louise (Bobbie) Smith and son-in-law, Dave; Josephine (Jo-anne) Carroll, her mother, Mrs. Muriel Sykes, all of Victoria; one sister, Mrs. Anne Waterman, Victoria; one brother, Rodney J. Sykes, Calgary; two grandchildren, Nikki and Sean Smith, Victoria; and cousins, nieces and nephews. Mrs. Carroll spent many hours of her time assisting the native people of B.C.

Funeral services will be held at 1:00 p.m. Friday, August 1, in Haywards Thomson & Irving Funeral Chapel, 1625 Quadra Street. Rev. D. E. F. Moulden officiating. Interment will be in Royal Oak Burial Park.

HELE — Suddenly, July 27, 1980, William Warwich Hele, aged 58 years, of Victoria. He leaves to mourn, his loving wife, Sydna, at home; one daughter, Mrs. E. (Norma) Beauregard in Vancouver; one brother, Robert, Salt Spring Island, also one sister, Mrs. Q. (Violet) Russell in Victoria. He was a veteran of the Second World War, with the Canadian Scottish.

Funeral service will be held 1:30 p.m. Friday, August 1, in St. Mark's Anglican Church, Salt Spring Island, Rev. John Bailey officiating. Interment in the family plot, Ganges Cemetary. No flowers at the families request. Arrangements by Goodmans Funeral Home, Ganges.

HOLMES — Joan of Sidney, B.C., peacefully at Saanich Peninsula Hospital on July 30, 1980, in her 75th year. Survived by her husband, Herbert W.; one son, Donald (Sellby, Ontario); three grandchildren.

Funeral service will be held Saturday, August 2, at 12:00 p.m. in the chapel of First Memorial, 4725 Falaise Drive. Rev. R. A. Sanson officiating. Cremation. Flowers and cards gratefully declined, donations may be made to the Christian Blind Mission, Box 800, Stouffville, Ontario. Arrangements through the Memorial Society of B.C. and First Memorial Services.

KEIR — In Victoria, B.C., on July 29, 1980, Norman Allen Keir, aged 88 years, a resident of Victoria since 1966, formerly of Regina and Calgary. Predeceased by his wife Adeline in 1975, he is survived by five sons; Norman of Regina, Robert of Edmonton, Arthur of Winnipeg, Howard of London, Ontario, and Richard of Edmonton. Several grandchildren and great-grandchildren. He was a Shriner in Calgary.

Funeral service in the Family Chapel of McCall Bros., Victoria, B.C., on Friday, August 1, at 10:30 a.m. Interment at Royal Oak Burial Park. (Flowers gratefully declined. Memorials, if desired, may be made to the Heart Fund, 1008 Blanshard Street, Victoria.)

MELROSE — Peacefully at home at 332 St. James Street, Victoria, on July 30, 1980, Miss Margaret Mona Melrose, aged 85 years. Pioneer of the Cowichan and Mill Bay areas.

Funeral service Saturday, August 2, at 1:30 p.m. in the chapel of First Memorial Services, 4725 Falaise Drive. Rev. Will Dobson officiating. Cremation. In lieu of flowers donations may be made to the Canadian Cancer Society, 857 Caledonia. Arrangements through the Memorial Society of B.C. and First Memorial Services Ltd.

PENZER — Following a brief illness, on July 29, 1980, in hospital in Victoria, B.C., Mr. Cyril Penzer, aged 93 years, of 3185 Midland Road, a long time resident of this city. He leaves two daughters, Mrs. Inez Robertson, at the residence and Mrs. Lawrence (Bernice) Sheehy of Pasadena, California; sister-in-law, Ada Lewis of Chilliwack, B.C.; four grandchildren, Evan, Michael and Richard Sheehy and Louise Giambattista; one great-grandson, Patrick Sheehy, all of California; several nieces and nephews.

Funeral service in McCall Bros. Chapel, Johnson at Vancouver Streets, on Friday, August 1, at 1:15 p.m. with the Rev. R. Sansom officiating. Interment at Royal Oak Burial Park. (Flowers gratefully declined. Donations, if desired, may be made to the charity of one's choice).

THOMPSON — On July 28, 1980, in hospital in Victoria, B.C., Mr. William Joseph M. Thompson, aged 82 years, a native son.

Funeral service in the Family Chapel of McCall Bros. on Tuesday, August 5, at 10:30 a.m. Interment at Hatley Memorial Gardens.

VAIO — Olive Maud, suddenly in the Royal Jubilee Hospital on July 29, 1980, born in Victoria, B.C., April 1, 1891, daughter of John and Annie Bertha Cook, early pioneers of Victoria, widow of Brooke Valo. She leaves her daughter, Muriel Beverley (Mrs. A. A. S. Law), and son Howard Earl; sister, Mrs. P. D. Parfitt; nieces and nephews in Victoria and California. Mrs. Valo was a Life Member of the Lady Laurier Club, and a member of the Pioneer Group of the Church of Our Lord.

Private family service will be held on Thursday, July 31, in the Family Chapel of McCall Bros. with the Rev. George H. Rogers officiating, followed by burial at Colwood Burial Park. (No flowers, cards or letters please.)

WILSON — In Victoria, B.C., on July 28, 1980, William Rankin Wilson, aged 82 years, of 1215 Hastings Street, born in Glasgow, Scotland and resident here since 1959 and of Canada since 1923, formerly of Guelph, Ontario. He is survived by his loving wife, Winifred E. and two brothers and sisters-in-law, Mr. and Mrs. A. Wilson and Mr. and Mrs. T. Wilson and a sister, Mrs. J. Brown all in Scotland and sister-in-law, Mrs. J. Wilson in Australia.

Funeral service in McCall Bros. Chapel, Johnson at Vancouver Streets, on Friday, August 1, at 3:00 p.m. with the Rev. Canon B. T. Page officiating. Interment at Hatley Memorial Gardens. (Flowers gratefully declined. Memorials, if desired, may be made to the charity of one's choice.)

God in his wisdom
has recalled

The boon
his love had given

And though the body
slumbers here

The soul
is safe in heaven.

309 IN MEMORIAM

THAME-In loving memory of Stan, a beloved husband, father and grandfather, who passed away July 28, 1978
His smiling way and pleasant face,
Are a pleasure to recall,
He had a kindly word for each
And died beloved by all
Some day we hope to meet him,
Some day we know not when,
To clasp his hand in the better land
Never to part again.
The Thame family

310 FUNERAL DIRECTORS

McCall's

THURSDAY
HARDING
Mr. Edward James
1:00 p.m. FAMILY CHAPEL
VAIO
Mrs. Olive Maud
Private Family Service
FAMILY CHAPEL
LEA
Mr. Robert Victor
3:00 p.m. FLORAL CHAPEL
FRIDAY
KEIR
Mr. Norman Allen
10:30 am. FAMILY CHAPEL
PENZER
Mr. Cyril
1:15 p.m. FLORAL CHAPEL
WILSON
Mr. William Rankin
3:00 p.m. FLORAL CHAPEL
TUESDAY
THOMPSON
Mr. William Joseph M.
10:30 a.m. FAMILY CHAPEL

McCALL BROS.
Funeral Chapels
JOHNSON AT
VANCOUVER STREETS

For Funeral
and Pre-Arrangement
Information
Phone 385-4465

Sands

Since 1912
24 Hour
SERVICE

Visiting Until 9:30 p.m.
Every Evening

Ask about the
LIFE APPRECIATION
Funeral Service

We Care About
Vancouver Island
Families

VICTORIA	388-5155
SIDNEY	656-2932
COLWOOD	478-3821
DUNCAN	746-5212
LADYSMITH	245-2331
NANAIMO	753-2032
PARKSVILLE	248-3238

LAVERNE and MASON
SANDS

Sands

Hayward's (B.C. Funeral Co.) Thomson & Irving

Funeral Chapels
1625 Quadra St.
386-3505

CUNNINGHAM
FUNERAL CHAPEL
1155 FORT STREET
Phone 384-5512 or 384-8626
Offering dignified moderate service for all. Geo. S. Cunningham, owner, manager.

FIRST MEMORIAL SERVICES
Serving the Public and Exclusive Area Undertakers for the Memorial Society of B.C.
658-5244.

311 MONUMENTS

STEWART MONUMENTAL
WORKS LTD.
ESTABLISHED 1896
Marble fireplace and tabletops.
1403 May St. 384-3452
Memorial of Distinction

Mortimer's Monuments
383-6421
709 KINGS RD. (at Douglas)

312 FLORISTS

DAISY CHAIN Florist
382-2512

Daisy Chain Florist
382-2512 435 Simcoe St.

NOTICE OF APPLICATION FOR CHANGE OF NAME

NOTICE is hereby given that an application will be made to the Director of Vital Statistics for a change of name, pursuant to the provisions of the "Change of Name Act," by me: Willis Everett Kiellander of 19-897 Admirals Road, in the City of Victoria, in the Province of British Columbia, as follows: To change my name from Willis Everett Kiellander to Sky Kiellander.

Dated this 25th day of July, A.D. 1980.

W. E. Kiellander

auctions • appraisals
AUCTION EVERY FRIDAY NIGHT
Kilshaw's OF VICTORIA
six generations

AUCTION
FRIDAY — 7 P.M.
Chesterfield Stes
— Lounges
Bedroom Stes.
Tea Wagon —
Dinettes etc.

APPLIANCES
Refrigerators — Ranges
Washer — Dryer
DEEP FREEZE

DINING STES.
Deilcraft Nest of Tables
Shelving Units — Rugs
China Glassware
birc a brac
Over 300 Lots
for your inspection
For your sale or appraisal call
KILSHAWS
1115 Fort St. 384-6441

THE OPPORTUNITY TO SAVE FOR ANYTHING YOU LIKE!

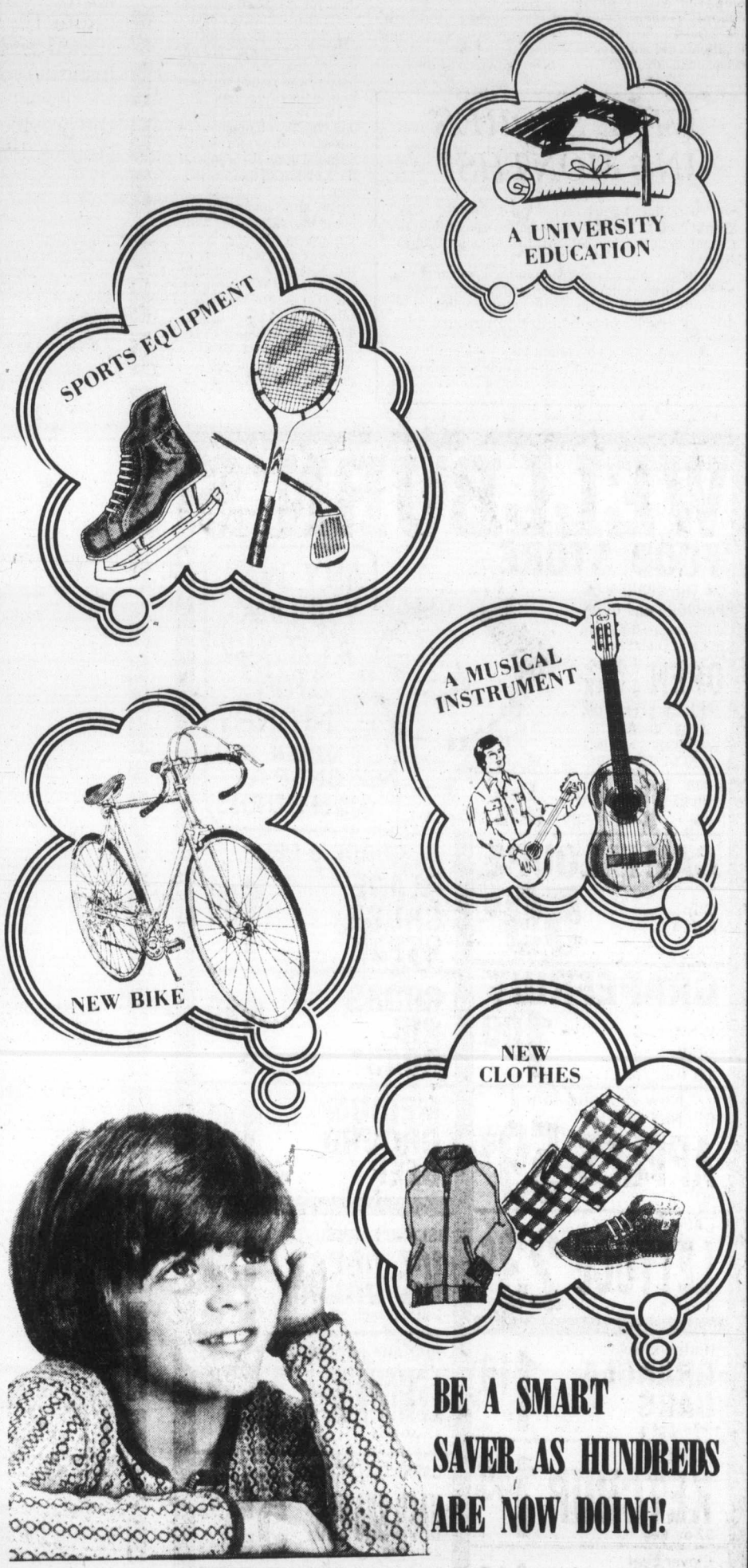

BE A SMART SAVER AS HUNDREDS ARE NOW DOING!

BE A COLONIST CARRIER

ALSO
Learn the Value of Money.

Enjoy the Experience of Meeting People and Managing Your Own Business.

APPLY TODAY
By Calling The Daily Colonist Circulation Dept., 383-4111
OR
MAIL THIS APPLICATION →

The Daily Colonist
2621 Douglas St.,
Victoria, B.C. V8W 2N 4
Yes, I would like more information about a Colonist Route.
Name .....
Address .....
Phone ..... Age .....
Your application will receive immediate attention.

PROVINCE

CP Air scrapping Skybus

OTTAWA (CP) — CP Air is dropping its no-frills Skybus weekly flights between Ottawa and Vancouver, effective Sept. 10, citing insufficient demand outside of summer months.

The service was introduced this spring, offering the lowest fare between the two points—$218 return compared with regular economy return fare of $506—and the advantage that flights did not have to be booked in advance.

Indians warn of blockade

PRINCE RUPERT, B.C. (CP) — Nishga Indians say they will blockade Observatory Inlet this fall to prevent supplies from reaching the proposed Amax Ltd. molybdenum mine at Kitsault, 160 kilometres north of Prince Rupert.

Nishga band council decided on the action because it expects no results from a promised federal review of an Amax effluent dumping permit.

The permit allows the company to exceed normal discharge limits and has been criticized by the Nishga and by local member of Parliament Jim Fulton (NDP—Skeena) as potentially dangerous to the marine environment.

Fisheries Minister Romeo LeBlanc announced last week a review of the permit after complaints the effluent could cause harm to the Nishga and to the environment of Alice Arm, a part of the inlet.

Nelson Leeson, spokesman for the band council, said representatives of the department of fisheries and environment making the review are the same people who issued the permits in the first place.

"We're convinced nothing will be changed as a result," Leeson said. "They'd lose their jobs if they changed their minds now."

The mine and town site are at the end of Alice Arm, which is in the area claimed as tribal lands by the Nishga. The company was allowed to exceed effluent standards after consultants said there was no native food fishery in the area and that a basin in Alice Arm would prevent flow of effluent into the open sea.

WINE STORES IN 6 MONTHS?

Canadian Press

There may be privately-owned specialty wine shops in B.C. within six months, according to Consumer and Corporate Affairs Minister James Nielsen.

Nielsen said the next step in the government's program to relax liquor regulations probably will be taken by the end of the year, and his ministry is drawing up guidelines for privately-operated wine stores.

Nielsen noted there might be a problem in ensuring privately-run wine stores would not undercut the prices of the government's own liquor outlets.

WELLBURN'S FOOD STORE

ON THE CORNER OF PANDORA and COOK

We Reserve the Right to Limit Quantities

OPEN 7 DAYS A WEEK

PRICES EFFECTIVE JULY 30 - AUG. 2

LOTS OF PARKING FAST SERVICE

ANY WAY YOU LOOK AT IT, YOU SAVE MONEY WHEN YOU SHOP AT WELLBURNS

MON. THURS. 9-6 FRI. 9-9 SAT. 9-6 SUN. 10-6

CANTALOUPE Can. No. 1 ea. ..... 59¢

GRAPEFRUIT White only 10 for 1.00

New Zealand fancy GRANNY SMITH APPLES lb. ..... 59¢

CALIFORNIA LETTUCE lb. ..... 23¢

Northern Gold GRANOLA BARS 275 g pkg. 1.19

HEINZ KETCHUP 32-oz. keg 1.49

Clover Leaf CHUNK LIGHT TUNA 184 g tin 1.19

YORK STRAWBERRY JAM 24-oz. tin 1.99

YORK SPAGHETTI 28-oz. tin ..... 59¢

YORK BEANS with PORK 28-oz. tin ..... 69¢

GRADE A BEEF BLADE CHUCK STEAK ..... lb. 1.39

CROSS RIB ROAST ..... lb. 1.89

MEDIUM GROUND BEEF ..... lb. 1.49

ISLAND FARMS ICE CREAM 2 litre plastic tub 1.99

NIAGARA FROZEN LEMONADE 12-oz. tins ..... 2/89¢

CARNATION FROZEN HASH BROWNS 2-lb. bag ..... 55¢

YORK MIX 'N MATCH!

CUT GREEN BEANS

CUT WAX BEANS

CREAM CORN, PEAS

MIXED VEGETABLES

PEAS AND CARROTS

3 10-oz. tins 1.00

WELLBURNS

PANDORA AVE. at COOK ST.

APPLY TODAY

OPEN LEARNING INSTITUTE OF BRITISH COLUMBIA

The Open Learning Institute of British Columbia offers you a chance at a second chance. Now you can get that high school diploma you never thought you would have time for, study for that University Degree or take up a vocational program that could change your whole future. The Open Learning Institute offers over 50 fully accredited courses that you can get started in right now. Best of all, you won't have to change your lifestyle. With the Open Learning Institute, you study at home at your own pace.

Tutors are available to help you with your studies via toll-free telephone in all regions of the province. You can register now, by filling in this application form and checking off the courses that interest you. Apply yourself today, for tomorrow.

Adult Basic Education

Grade 10 and 12 completion programs to recognized provincial standards.

☐ **Biology I** $116
($66 plus $50 refundable deposit)
Basic cell biology, principles of ecology, classification, a survey of plant and animal diversity, biological and environmental problems and other topics. BISC 020

☐ **Reading & Writing English** $25
Improve your reading and writing skills for pleasure and for practical purposes ENGL 010

☐ **Practice in Prose Composition** $29
Learn how to write various types of essays and compositions through a wide variety of writing assignments and activities. ENGL 020

☐ **Introduction to Literature** $52
Introduction to the short story, novel, poetry and drama through selected twentieth century works. ENGL 030

☐ **General Science** $25
Students will learn about energy, nutrition, the human body, and consumerism. SCIE 010

☐ **Physical Science** $37
Elementary principles and processes of physics, chemistry, earth science and space science. SCIE [illegible]

☐ **Themes in Canadian Life** $25
The people, the land, the cities, Canadian law and government, the industrial and economic systems, consumerism and energy. SOST [illegible]

☐ **Canada and the Contemporary World** $[illegible]
Canada's development with respect to major social, economic, and political issues in the contemporary world. SOST [illegible]

University Degree Program

Open Learning Institute is empowered to provide liberal arts and science courses leading to Bachelor of Arts and Bachelor of Science Degrees. These are available in a variety of disciplines. Courses may also be taken to supplement community college programs, or for transfer to a B.C. University.

☐ **Management and Motivation I** $64.50
Human motivation in the workplace and how to manage it. ADMN 411

☐ **Management & Motivation II** $60
How to solve problems related to intrinsic motivation factors. ADMN 412

☐ **Biology and the Human Species** $88
Biological principles and concepts and how they relate to contemporary human problems and long term human survival. BISC 300

☐ **Principles of Ecology** $106
Insights into the scope and dynamics of ecology. BISC 450

☐ **Principles of Microeconomics** $79
Focuses on the individual economic unit: person, household, firm and industry, and how these units interact. ECON 200

☐ **Principles of Macroeconomics** $86.50
The Canadian economy as a whole: how our nation's income is determined and allocated. ECON 201

☐ **Intermediate Microeconomic Analysis** $60
The theory of consumer behaviour, production, the equilibrium of firm market structure and forms of competition. ECON 400

☐ **Economic History of Canada** $120
Growth of the Canadian economy in relation to the development of natural resources, changing market conditions, industrialism, communications and technology. ECON 415

☐ **Literature and Composition I** $96
Basic composition plus introduction to modern short stories and novels. ENGL 100

☐ **Literature and Composition II** $96
Introduction to 20th Century poetry and drama. ENGL 101

☐ **The 19th Century British Novel I** $93
☐ **The 19th Century British Novel II** $79
In these two senior level courses, students will study the 19th Century British novel in socio-political context. ENGL 422, ENGL 423

☐ **Modern Canadian Fiction** $98
Make yourself at home among good Canadian writers. Find out what they have to say and learn to recognize their styles and themes. ENGL 432

☐ **Modern American Fiction** $98
Study works by significant American writers who dramatized themes central to the developing American outlook. ENGL 442

☐ **Regional Geography of Canada I** $100
Methods and philosophy and geography, based on Canadian examples. GEOG 470

☐ **Canadian History (1867 to the present)** $84
Overview of major issues and events in post-Confederation Canada. HIST 121

☐ **Modern European History (1789–1950)** $113
Major themes and events in European History and their continuing impact on the world at large. HIST 240

☐ **Practical Mathematics** $25
Basic arithmetic, consumer mathematics, geometry, measurement, graphs, introductory algebra. MATH 010

☐ **Algebra I** $25
The equivalent of B.C. public school's Algebra 11. MATH 020

☐ **Calculus for Biological & Social Sciences** $77
The application of mathematic skills to a variety of problems such as maximizing profit, carbon dating, memory and criminology. MATH [illegible]

☐ **Introduction to Probability & Statistics** $[illegible]
An introductory course in random variables and their distributions, estimating and hypothesis testing. MATH [illegible]

☐ **Introduction to Calculus I** $85
Introduction to the basic principles of differential and integral calculus and of algebraic and transcendental functions. MATH [illegible]

☐ **Differential Equations** $80
Introduction to differential equations and methods available for their solution. MATH [illegible]

☐ **Introductory Psychology I** $80
General review of major findings in knowledge and human development, learning, memory, language. PSYC [illegible]

☐ **Introductory Psychology II** $80
Intelligence, personality, social interaction and group influence, attitude change, sleep and dreams, sexuality behaviour disorder. PSYC [illegible]

☐ **Child Psychology** $112
An exploration of the relationships among genetic, physiological, interpersonal and socio-cultural factors shaping human development. PSYC [illegible]

☐ **Introduction to Sociology I** $125
Social structures and functions in historical and political-economic context. SOCI [illegible]

☐ **Sociology of Deviance I** $76
Overview of the historical and contemporary approaches to explanations of deviant behaviour with particular reference to criminal behaviour. SOCI [illegible]

Career and Vocational Certificate Programs

Open Learning Institute offers eight specialized career programs that teach new skills or upgrade existing skills. They are: Small Business Management, Office Management, Motel Management, Industrial Supervision, Secretarial, Office Assistance, Restaurant Management and Construction Management. Call an Open Learning Institute advisor* for help in combining the following courses into a program that meets your needs! Or take courses individually.

☐ **Typing I** $61
Basic touch-type skills for professional tables, letters, manuscripts. BOTR 111

☐ **Typing II** $62
Intermediate typing skills following on from Typing I. BOTR 112

☐ **Forkner Shorthand I** $58
Introduction to rapid writing system that combines alphabet letters and symbols. BOTR 125

☐ **Small Business Management I** $61
Everything you need to know to start your own business. BUSM 102

☐ **Effective Supervision** $70
Learn how to achieve a balance between concern for people and concern for work output through study and special projects. BUSM 111

☐ **Accounting I** $58
This introductory accounting course emphasises the practical application of accounting skills to business situations. BUSM 131

☐ **Accounting II** $68.50
Those with Accounting I or the equivalent will learn accounting for assets, liabilities and equity. BUSM 132

☐ **Electricity for the Building Trades** $57
Upgrade your knowledge of electrical theory and practice. CSTN 121

☐ **Introduction to Electronics** $105
($45 plus $60 refundable deposit)
Learn electronics with OLI's illustrated manuals and Lab kit. ELEC 110

☐ **Electronics: Transducers and Signals** $105
($45 plus $60 refundable deposit)
Study and use electronic devices which collect and display data on motion, light, temperature, pressure etc. ELEC 120

☐ **Written Communication** $55
Learn how to write clearly and effectively for business, industry and the public service. ENGL 106

☐ **Restaurant Management I** $58
Everything you need to know to prepare a basic development plan for a restaurant. HSPY [illegible]

☐ **Restaurant Management II** $25
Day to day challenges involved in operating a restaurant – purchasing, pricing, service standards, accounts, etc. HSPY [illegible]

☐ **Motel Management** $25
Personal and financial requirements for operating a motel, problems in planning, assessing market potential, property values, building considerations. HSPY [illegible]

☐ **Introduction to the Metric System** $25
Learn how the metric system works and how to use it in commerce, industry and the professions. MATH 040

☐ **Planning your Future** $25
Learn about new work methods, new kinds of jobs, assess your skills and set your goals. PREP [illegible]

*Need advice? If you're not sure which courses to take, or how many courses you can handle, call your nearest OLI advisor collect, station-to-station. Financial assistance can be arranged through an advisor. KELOWNA 762-7168 PRINCE GEORGE 563-4237 RICHMOND 270-8021 VICTORIA 385-1[illegible]

PLEASE REGISTER ME IN THE COURSES I HAVE CHECKED OFF:

Name: _____ Address: _____

City: _____ Province: _____ Postal Code: _____

CHARGEX or VISA card number:† _____ Expiry date: _____

† If you plan to charge your course fees on your VISA card, you can telephone in your registration to the Richmond office *only*. Call collect, station-to-station, (112) 270-8021, from anywhere in B.C.

Return this application form before **August 15, 1980**, along with your cheque or money order to:
OPEN LEARNING INSTITUTE, BOX 94000, RICHMOND, B.C. V6Y 2A2

OPEN LEARNING INSTITUTE

FOR TOMORROW

LLOYD'S • DUAL • KELLY'S MILLIONS WAREHOUSE CLEAR-OUT • SANYO • BOSE • ALTEC

Kelly's

MILLION$ WAREHOUSE CLEAR-OUT

10 ALBUMS WITH PURCHASE OF ANY OF THESE FOUR SYSTEMS!

HUNDREDS OF ITEMS AT SIMILAR SAVINGS
HURRY-IN!!
FIRST COME, FIRST SERVED!!

OPEN 'TIL MIDNIGHT TONIGHT

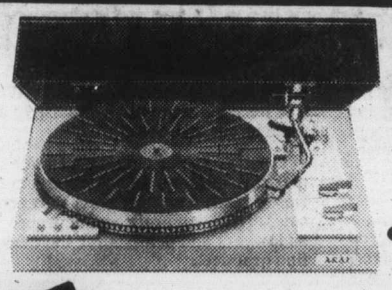

AKAI
AP-307 FULLY AUTOMATIC TURNTABLE
- Quartz lock direct-drive, fully auto, pitch control strobe

CLEAR OUT PRICE 239.95
SAVE $130

GXC-725D— STEREO CASSETTE DECK
AKAI
- Glass head 17½ year warranty
- 3 heads for monitoring
- dolby
- peak level, MPX filter

CLEAR OUT PRICE
SAVE $230.
399.95 EACH

AR-620 AM/FM receiver 20 watts X2 DD-210 Turntable direct drive, with cartridge Prolinear ST-50 speakers. 2-way, 5 year warranty.
SAVE $360. BONUS 10 ALBUMS 399.95

AR-620 AM/FM receiver 20 watts X2, AKAI APB-20 turntable semi-auto, belt drive Bose 301's speakers. North America's #1 selling speaker
SAVE $230. BONUS 10 ALBUMS 699.95

Sansui TA-500 AM/FM receiver 50 watts X2, DC
Dual CS-506 turntable ULM tonearm
AKAI CW2300 speakers, 3-way speaker
SAVE $305. BONUS 10 ALBUMS 899.95

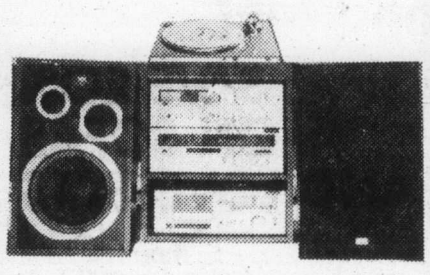

Amplifier Sansui A80, integrated DC Servo, 65 watts. Tuner Sansui T80, digitally quartz locked. Cassette deck Sansui D90 popular front load. Turntable Sansui FRD3 direct drive, fully automatic. Speaker system, Sansui S50, 3 way system, 70 watts.
SAVE $450. BONUS 10 ALBUMS 1499.95

NOW 3.98 EA. L.P. TAPES 4.98

PRICES EFFECTIVE JULY 30 — AUG. 4
OR WHILE QUANTITIES LAST

GERRY RAFFERTY - *Snakes & Ladders*
J. GEILS - *Love Stinks*
BLONDIE - *Eat To The Beat*
KENNY ROGERS - *Gideon*
BEATLES - *Rarities*
THE KNACK - *Get The Knack*
GRAHAM PARKER - *The Up Escalator*
ROCKY BURNETTE - *Son Of Rock 'N Roll*

LITTLE RIVER BAND Back-Stage Pass 6.98 EA. L.P. APES 7.98

NOW 3.98 EA. L.P. TAPES 5.18

PETE TOWNSHEND *Empty Glass*
ROLLING STONES *Emotional Rescue*
BLUES BROTHERS *Soundtrack*
BRONCO BILLY *Soundtrack*
QUEEN — *The Game*

WEA
HURRY-IN! QUANTITIES ARE LIMITED.

NOW ONLY 3.98 EA. L.P. TAPES 4.98
QUEEN *A Night At The Opera*
QUEEN *A Day At The Races*
JACKSON BROWNE *The Pretender*
JACKSON BROWNE *Running On Empty*

NOW 8.48 EA. L.P. TAPES 9.48
ROADIE *Soundtrack*

A&M RECORDS
NOW 3.98 EA. L.P. TAPES 4.98 WHERE AVAILABLE

HERB ALPERT - *Beyond*
TORONTO - *Lookin' For Trouble*
JOAN ARMATRADING - *Me, Myself I*
VALDY - *Greatest Hits, Passport*
ALI THOMSON - *Take A Little Rhythm*

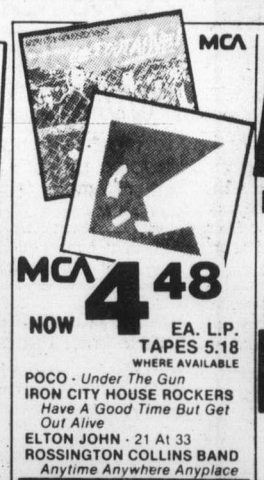

MCA
NOW 4.48 EA. L.P. TAPES 5.18 WHERE AVAILABLE

POCO - *Under The Gun*
IRON CITY HOUSE ROCKERS *Have A Good Time But Get Out Alive*
ELTON JOHN - 21 At 33
ROSSINGTON COLLINS BAND *Anytime Anywhere Anyplace*

XANADU Soundtrack 4.98 EA. L.P. TAPES 5.98

RCA
NOW 3.98 EA. L.P. TAPES 4.98

SIX CYLINDER
POWDER BLUES - *Uncut*
DAVE DAVIES
WAYLON JENNINGS - *Music Man*

JAMES GALWAY/ CLEO LAINE — Sometimes When We Touch 4.48 EA. L.P. TAPES 5.48

polygram
NOW 4.48 EA. L.P. TAPES 5.48 polygram

BENNY MARDONES - *Never run, Never Hide* • SCORPIONS - *Animal Magnetism* • BRAM
TCHAIKOVSKY - *Pressure* • PURE
PRAIRIE LEAGUE - *Firin'* • PETER GABRIEL

★ KISS • UNMASKED ★ 4.78

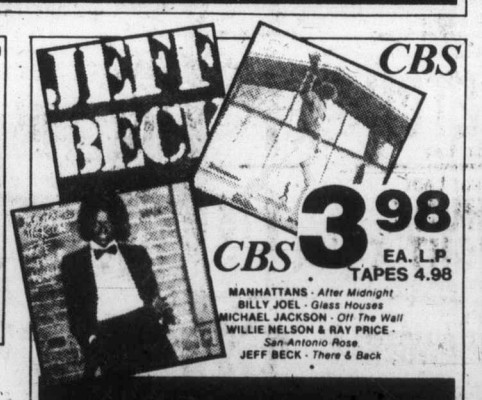

CBS
CBS 3.98 EA. L.P. TAPES 4.98

MANHATTANS - *After Midnight*
BILLY JOEL - *Glass Houses*
MICHAEL JACKSON - *Off The Wall*
WILLIE NELSON & RAY PRICE - *San-Antonio Rose*
JEFF BECK - *There & Back*

	L.P.s	TAPES
CHEAP TRICK - *Found All The Parts 12" EP*	2.78	N/A
BOB DYLAN - *Saved*	4.48	5.48
BURTON CUMMINGS - *Woman in Love*	4.48	5.48
PINK FLOYD - *The Wall*	7.98	8.98

Kelly's

OPEN THURSDAY 'TIL MIDNIGHT!
728 YATES 388-5502

VISA

7-31

A & M • KELLY'S MILLIONS WAREHOUSE CLEAR-OUT • AKAI • KELLY'S MILLIONS WAREHOUSE CLEAR-OUT • AKAI • KELLY'S MILLIONS WAREHOUSE CLEAR-OUT

MCA • RCA • KELLY'S MILLION WAREHOUSE CLEAR-OUT • CAPITOL • POLYGRAM

Income board urged

VANCOUVER (CP) — Canada should have a federal-provincial incomes and costs review board to expose and curtail abuses of power by corporations, unions and professional groups, the Teamsters Union was told Tuesday.

John Crispo, professor of industrial relations and public policy at the University of Toronto, said he opposed wage and price controls because they did not work. But some method of keeping powerful interest groups in check was needed to help curb inflation.

Crispo told about 200 delegates attending the second biennial conference of the Canadian Conference of Teamsters that abuses of power arise from a structural system which was pushing Canadians into private interest groups that ignore the public interest.

"No group behaves in the public interest unless it's in its own self-interest to do so," he said. "It would be foolish to do so when no one else does."

Another factor causing inflation is an institutional one in which everybody was organized to shaft everybody else, he said, criticizing professional groups such as lawyers and dentists for their fee-setting practices.

"Unions are bandits, too," he added. "But you do it in the open."

On energy, Crispo said the Liberals lied during the last election because domestic oil prices will have to rise even higher than predicted by the former Progressive Conservative government.

"This country is a fool's paradise," he said, referring to a domestic oil price of $14.75 a barrel when the world price is approaching $40 a barrel.

"We're trying to have a free lunch."

Victoria policemen shoot with the best

City policemen have taken part in several recent events testing skill with firearms.

Constables Ken Clark, Doug Potentier, Bill Billson and Mike Sikora represented the department at the B.C. Police Combat Championships July 12-13 in Vancouver.

Silver medals were won by Sikora in the unclassified class, Billson in the marksman class and Potentier in the sharpshooter class.

The team placed second in the sharpshooter class.

Potentier also attended the Washington State Police Championships held July 19-20, taking first place in the sharpshooter class.

Constable Bob Stephen, a member of the National Pistol Team in 1976 and 1977, returned to competition at the B.C. Team Trials held last January in Abbotsford and was one of six marksmen selected to represent B.C. at the National Team Trials to be held Aug. 10-17.

It's a beer bonanza

BLAINE, Wash. (AP) — The sign outside the grocery store reads "Cold Wine" but the customers are only interested in beer.

For almost a month, British Columbians worried about a brewing industry shutdown have been coming to this U.S. border town to stock up on beer. A lockout became a reality Saturday.

"I've had a 100-per-cent increase in total sales," says Len Beckett, manager of Blaine's Thrifty Market. "But I wouldn't care if it (the B.C. drought) ended tomorrow."

The aisles at the beer coolers are jammed and long lines at the checkout counters inconvenience regular customers, Beckett complains, adding that stockboys are putting in 14-hour days getting the beer from the basement to the sales floor.

Cases of beer are stacked two metres high in the store, next to the disposable diapers and cat food.

To help stock four times as much beer as usual, Beckett hired two additional employees and told his workers they could have all the overtime they wanted.

There is a market for old grocery-store receipts. If a Canadian stays in the United States longer than 48 hours, he can bring back two cases duty-free.

Customs officials are watching for bogus receipts—but "most people declare," according to Bob Greig, Canadian Customs superintendent.

"The people are so pleased to be able to get it, they say, 'Here, take my money'," explains customs agent Jack Andrews.

It costs $2.73 in federal and provincial import duties, on top of the $3 or more U.S. for a dozen beers.

the Bay

MAKE YOURSELF RIGHT AT HOME
WITH THE BAY'S FINE FURNITURE VALUES

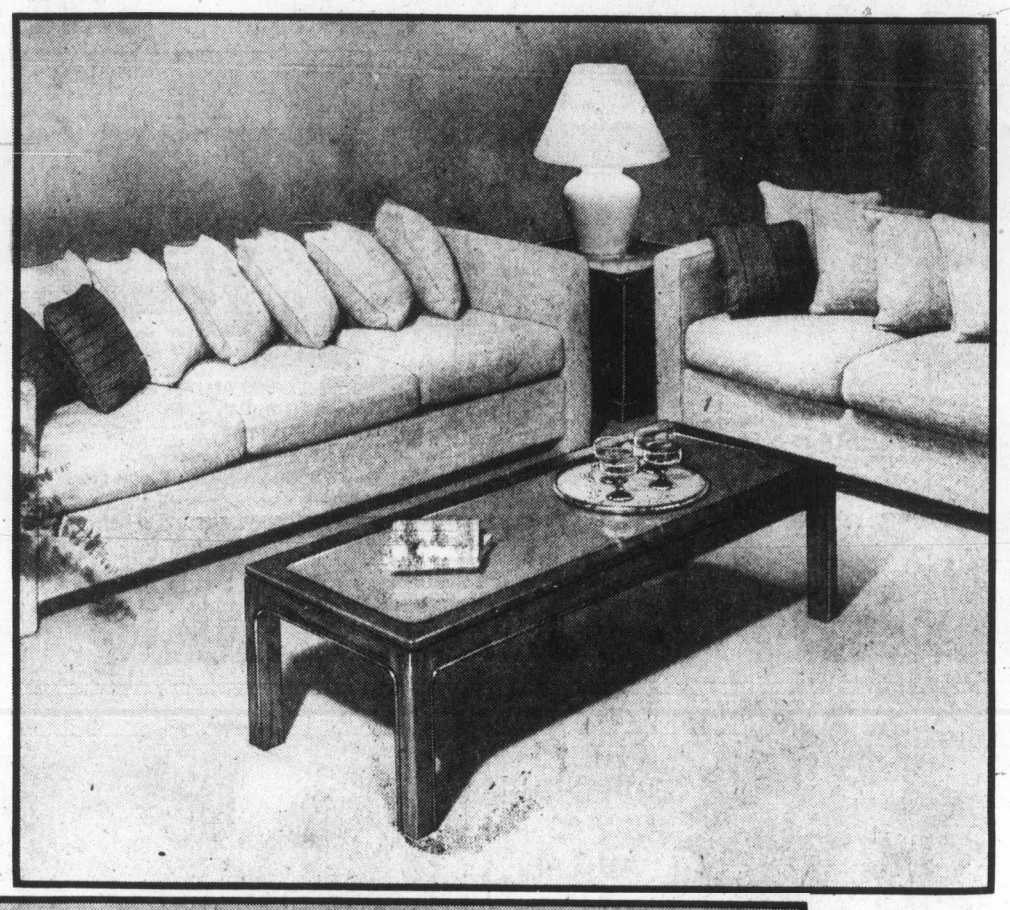

SAVE 20% ON SOFAS AND LOVESEATS

If you want a look that's chic and cozy, but not costly, you're in luck. Right now at the Bay, you can save over $100 each on these fashionable sofas and loveseats.

Curl up in the deep comfort of loose cushion tuxedo styling. And rest assured. The 100% nylon upholstery is as long wearing as it is handsome. The pieces come in a very versatile chevron beige.

Sofa, our reg. $525
Sale $419
Loveseat, our reg. $425
Sale $339

Fashion Furniture, Downtown Vancouver, (sixth), Victoria, and at or through all Bay stores in B.C.

TABLES IN THE MODERN MODE

Complete your new ensemble with attractive cocktail and end tables.

Cocktail	$299
Door end	$329
End	$269

Fashion Furniture, Downtown Vancouver (sixth), Victoria and at or through all Bay stores in B.C.

NOW, THE RIGHT LIGHTS

A white ceramic table lamp sets the contemporary mood. Matching accent and swag lamps are also available, all with pleated, linen finish shades.

Table lamps	79.99
Swag	59.99
Accent	49.99

Lamps & Fixtures, Downtown Vancouver, (fifth), Victoria, and at or through all Bay stores in B.C. except Kamloops, Penticton or Trail.

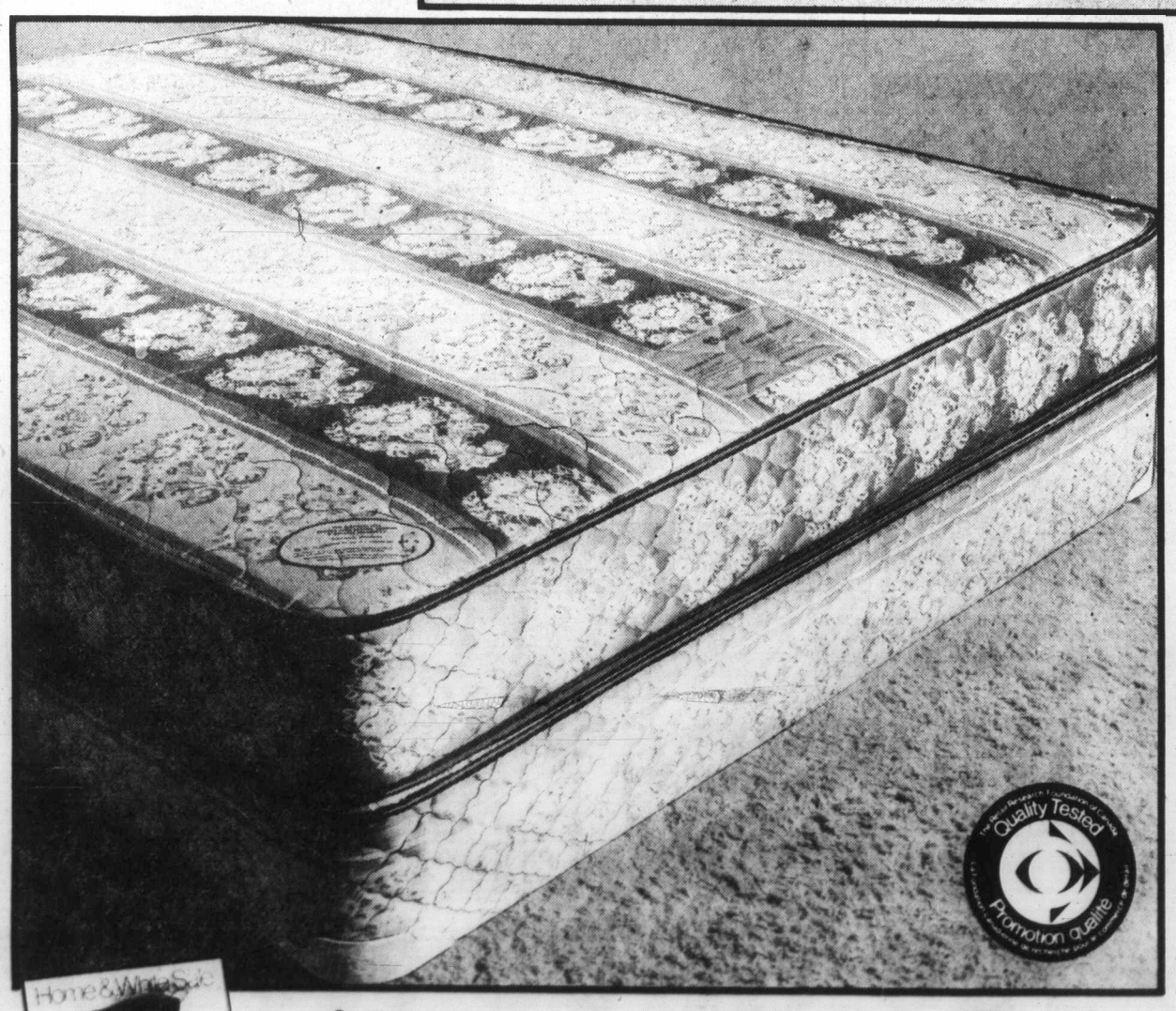

20% OFF BAYCREST AWARD BEDDING

The Bay is wide awake to individual sleeping tastes. Baycrest Award mattresses are specifically designed to suit you: Silver Award for firm, Gold Award for very firm and Diamond Award for extra firm support.

Their rich-looking tickings are exclusive to the Bay.

The queen size Diamond Award shown here is truly a gem for sleeping comfort. As with each Award mattress, full sisal insulation and vertical prebuilt borders insure durability and a good night's rest.

	3/3 Single Mattress or boxspring	4/6 Double Mattress or boxspring	5/0 Queen Mattress & boxspring
SILVER AWARD	Our reg. $139 **Sale $111**	Our reg. $179 **Sale $143**	Our reg. $419 **Sale $335**
GOLD AWARD	Our reg. $149 **Sale $119**	Our reg. $189 **Sale $151**	Our reg. $439 **Sale $351**
DIAMOND AWARD	Our reg. $159 **Sale $127**	Our reg. $199 **Sale $159**	Our reg. $459 **Sale $367**

All steel bedframe fits 3/3 to queen.
Only 27.99

Sale prices in effect until Saturday, August 9, while quantities last.

Furniture, Downtown Vancouver, (sixth), Victoria, and at or through all Bay stores in B.C.

Semi-Annual
Home & White Sale
The Bay's semi-annual home fashion event ends Saturday, August 9.

Hudson's Bay Company

Island
109 Ingram, Duncan
746-6181

The Daily Colonist.

Sunny, high 22
Weather Details on Page 2

Vancouver Island's leading newspaper since 1858

No. 196 — 122nd Year

Victoria, British Columbia, Thursday, July 31, 1980

25¢ Daily, 30¢ Sunday

Feds asking B.C. court to reopen Alcan taps

VANCOUVER (CP) — The federal justice department asked the B.C. Supreme Court on Wednesday for a declaration that would force the Aluminum Co. of Canada (Alcan) to spill more water into the Nechako River which supports a million salmon.

A justice department spokesman said the civil case was launched to ensure quick action to protect fish in the north-central B.C. river, a major salmon-producing tributary of the Fraser River.

Alcan operates a major aluminum smelter at Kitimat on the B.C. coast, using hydroelectric power produced from the dammed-up waters of the upper Nechako.

The justice department spokesman said criminal charges were not a priority because they would take a month to get into court and perhaps three months to conclude.

"By the time they are sorted out, it would be too late for the fish," he said.

The spokesman said he expected the court to hold a hearing on the civil declaration by Friday.

The action was taken after Alcan, which holds a water licence on the upper Nechako dating back to 1950, defied a federal order that it increase the flow from the Nechako reservoir through a spillway. The company had been given until noon Tuesday to meet the federal demand.

The federal order called on Alcan to release, until Aug. 20, 8,000 cubic feet of water a second through the spillway into the river to provide water levels and temperatures deemed necessary for migrating and spawning salmon.

If water is too warm, it can harm the fish.

Instead, Alcan—which says it has always obeyed orders from the provincial water rights controller in the past—released 7,000 cubic feet a second until Sunday and then reduced the flow to 600 cubic feet on the advice of consultants who predicted cooler weather. Alcan experts claim the water level is sufficient to protect the salmon.

An Alcan spokesman said Tuesday that the flow into the Nechako would be increased if company officials believed more water was needed to protect the fish.

Alcan has taken the position in the dispute that the federal government is exceeding its powers in ordering increased water flows. The licence it holds

Page 2—Water

Flames and beatings in Orlando

ORLANDO, Fla. (UPI) — Gangs of black youths hurled rocks and bottles and set fire to at least four buildings, including a hotel, Wednesday night in a second night of violence along the main thoroughfare in the city's predominantly black southwest section.

Riot-equipped police cordoned off a 20-block area in the southwest portion of the city and began a sweep to break up knots of black youths roaming the area, smashing windows and looting stores.

Initial reports indicated three local television newsmen were injured, two by flying glass and the third when a gang of blacks attacked and beat him as he carried film to his station.

Orlando Fire Lieut. Charles Goulder said the Sadler Hotel, a low-rent building in the centre of the riot area, was "fully engulfed" in flames by late evening. There were unconfirmed reports that a supermarket was also ablaze. Goulder said he did not know if anyone was staying in the hotel, but that it was usually occupied.

Police Officer Gene Arrington said he was in the neighborhood about 10 p.m. and sensed trouble was brewing.

"The people down there were just standing around, but it was evident there had been some bottle-throwing, because there was glass all over the street," he said.

He said he did not know of any arrests or additional injuries, but that there was sporadic looting going on as well as rock and bottle throwing.

Orlando police, already on standby in case of renewed violence, immediately called in reinforcements from the Orange County sheriff's department and the Florida highway patrol.

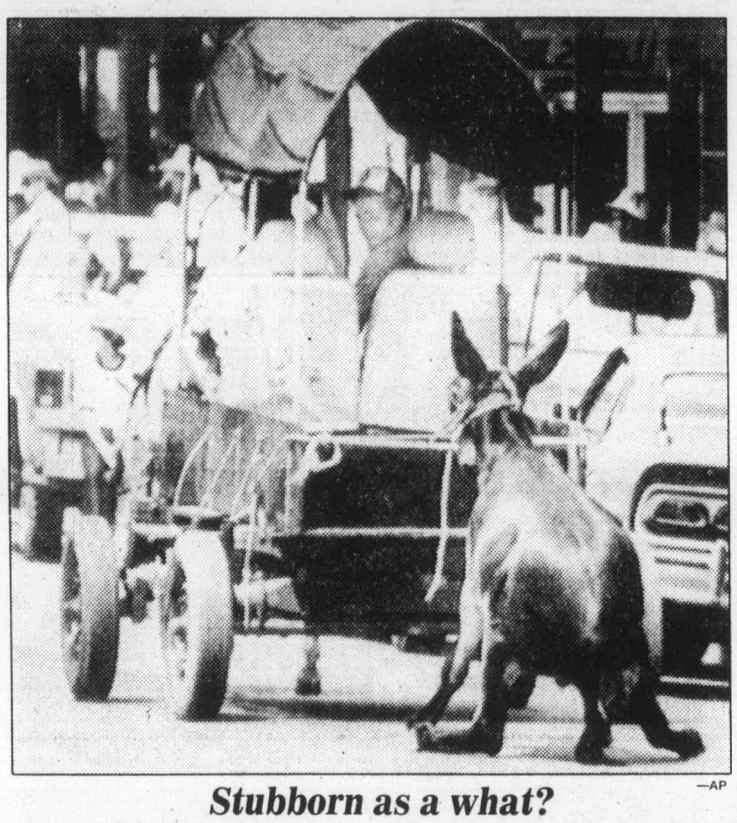

—AP

Stubborn as a what?

Young mule who doesn't like way things are going drops anchor and pulls his owner's wagon to halt at horse and mule show in Hartselle, Ala. Owner had to untie him and lead him through rest of parade route.

Alberta sets oil price; word today

EDMONTON (UPC) — The Alberta government has made a decision on a new domestic oil price but will keep the country waiting for details on the decision until this morning.

Leaving Wednesday's all-day caucus meeting, Energy Minister Merv Leitch said the caucus had reached a decision but neither he nor Premier Peter Lougheed would divulge any details.

A press conference is scheduled this morning.

In Ottawa, federal officials warned Wednesday that any increase in oil prices by Alberta of more than $2 a barrel could lead to an explosive confrontation between the two levels of government.

There has been tacit support from Ottawa for a provincial decision to act alone to raise prices by $2 a barrel this year.

In Calgary Tuesday, Leitch said he felt his government was no longer "constrained" to the $2 increase this year that Lougheed had proposed to Trudeau in meetings last week.

A $2 increase, to $16.75 a barrel, would result in an increase of 1.5 cents a litre to consumers at the gasoline pump.

In Ottawa, Federal Energy Minister Marc Lalonde took steps Wednesday to ensure that any increase was not passed on to consumers until the traditional 60-day period elapsed, Oct. 1.

He sent a message to the major refineries asking for compliance.

Lougheed left the Edmonton caucus meeting a few minutes after Leitch.

Asked how the rest of Canada would react to the decision, he replied, "I haven't any idea. We'll

Page 2—Oil

No energy crisis, say Ottawa's ads

OTTAWA (CP) — The federal government has started a $4-million advertising campaign to tell people there is no energy crisis.

Peter Craske, director of communications for the energy department, said Wednesday the campaign, to run until April, stressed that the country's energy future "is manageable and is being managed."

He said a series of 20 ads in newspapers and magazines and on radio and television would explain different federal activities and programs.

"I think the public may be getting the impression that the provinces are doing all the work and the federal government is doing nothing," said Edward Clark, assistant deputy minister in the energy policy division. "When you look at the facts, it's the obverse. The federal government is chiefly bearing the load."

All Jerusalem voted new capital of Israel

JERUSALEM (AP) — Israel's parliament on Wednesday approved legislation declaring all of Jerusalem to be the Jewish state's capital, defying international protests that the law threatened to derail the Middle East peace process.

In Alexandria, Egypt's President Anwar Sadat responded that the move was "against the spirit and wording of Camp David," but declined to say whether Egypt would put off next week's resumption of formal talks on Palestinian autonomy.

The bill was adopted in the Knesset (parliament) by a vote of 69 to 15, with three abstentions, after Prime Minister Menachem Begin's coalition and the Labor party, the largest opposition group, combined to defeat two dozen last-minute amendments.

The legislation contains little that is new. Israel has considered Jerusalem its capital since the foundation of the Jewish state in 1948, and it annexed the Arab-populated eastern sector to the rest of Jerusalem after seizing it from Jordan in the 1967 Mideast war.

But the new law brings together provisions from various statutes all under one title.

The first clause states that "complete and united Jerusalem is the capital of Israel." The second clause makes the city the seat of the government, the Knesset, the president and the Supreme Court.

The third clause also repeats earlier laws in guaranteeing freedom to all religious groups with holy sites in the city and protecting the holy places "from desecration or any other offence, and from anything which is likely to prejudice the freedom of access." The final clause gives Jerusalem economic preference.

Tribesmen raid food convoys

NAIROBI, Kenya (UPI) — Heavily armed tribesmen in famine-stricken northeastern Uganda attacked UN food convoys and raided neighboring villages in Kenya, shooting and spearing to death women and children, officials said Wednesday.

UN representatives immediately called off the convoys and held hasty meetings with Ugandan ministry of rehabilitation officials to demand improved security in drought-hit Karamjoa, where more than 100 people die of hunger every day.

At the same time, Kenya stepped up security precautions along its borders following raids by up to 3,000 marauders which newspapers said killed 24 people, including the women and children, in the latest attacks on towns in western Kenya. The reports said police moved in and killed 16 of the raiders.

Chretien says talks easier with oil pact

OTTAWA (CP) — Justice Minister Jean Chretien said Wednesday he doubted that trouble with Alberta in negotiating a new oil price would harm talks on reforming the constitution, but admitted that the talks "certainly would have been easier with an agreement on the price of oil."

Chretien was commenting on a statement Tuesday by Opposition Leader Joe Clark that the oil issue could "compromise" constitutional negotiations.

Chretien said the oil issue was an "administrative" question and shouldn't be tied to the constitution.

Layoffs start today

The B.C. brewery shutdown is hitting Victoria faster than expected.

Stocks of local beer are running low in some cases, pub hours are being adjusted and the first few layoffs of waiters and bartenders are set for today.

While many hotels were still maintaining a normal pace with two to three weeks' supply of bottled Canadian beer. Others estimated the stock would run out as early as Saturday and were counting on big orders of American import beer to keep them open. (*Other story, Page 56*)

There have been estimates that a prolonged brewery industry lockout would lead to the layoff of more than 4,000 hotel industry employees across the province.

Some layoffs have already been reported in the Vancouver area.

In Victoria, an employee of the Century Inn said four of seven waiters were to be laid off today because of a decision to reduce the pub hours to an 11 a.m. opening and 9 p.m. closing.

Some other hotels are opening later and closing earlier than usual, but haven't reported layoffs at this point. Some work shifts are reported to have been altered.

One Victoria hotel is counting on a large order of American beer Saturday as a means of survival, but a spokesman for another hotel said: "It's one thing to have the order in and another to know that you're actually going to get it. The liquor stores are going to have first crack at the American stuff."

Already idled are some 1,400 members of the Brewery, Winery and Distillery Workers Union who were locked out early last Saturday by the three major breweries, Labatt, Molson and Carling O'Keefe.

The Victoria local of the union, which calls itself the Vancouver Island Brewery Workers Union, was the only one to have taken a

Page 2—Hotel

Not an easy lot

NEW YORK (UPI) — It was not a good night for two undercover cops assigned to a special squad that combats auto crime. Their car was stolen—and so were their wallets, guns and shields.

Larry Andrews and Donald Gallagher were in their Lincoln Continental in Brooklyn Wednesday night when two men walked up behind them and forced them out at gunpoint and fled in the car with the officers' guns, shields, wallets, and identification cards.

The car was later found abandoned, but the guns, wallets and shields are gone.

INSIDE

Cliff Thorburn of Victoria, world champion of snooker, is in town for rest and recreation. Wednesday, he demonstrated his skills to a private audience in Oak Bay and found time to stop and chat. Page 15

Western Express —Page 2

President 'gave cables to Billy' —Page 3

U.S. figures point to hope —Page 11

Island spots hot in B.C. derby —King Fisherman, 12

Italian girl back after court fight —Page 22

Bonnell launches suit on dismissal —Page 41

Bridge	30
Business	8-11
Classified	43-52
Comics	42
Crossword	30
Editorials	4
Entertainment	38,39
King Fisherman	12
Landers	32
Letters	5
Living	29-34
Marine Calendar	22
Medical	34
Names in the News	7
Provincial Court	22
Sports	14-19

Premier sorry about corn flakes

Premier Bennett apologized Wednesday to the Legislature for any misunderstanding following his wisecrack—not meant to be recorded—about Scotch on corn flakes.

Tuesday, he jokingly told reporters in the Speaker's Corridor that morning sessions of the Legislature were better than evening sessions because he didn't know any MLAs who put Scotch on their corn flakes.

While most reporters present treated the quip as a joke and respected the "off the record" request of the premier, one radio reporter filed a story to Toronto, and United Press Canada put it on its national wire.

● **Early session call not cricket, says NDP. Page 21**

Lorne Nicolson (NDP—Nelson-Creston) asked Deputy Speaker Walter Davidson on Wednesday to consider the possibility that the premier's reported comments were an insult to the house.

Bennett replied that he would "hate to think that any member would take offence at jest, or that members of this house in the heat of summer have lost their sense of humor about remarks taken out of context."

He added that if any members felt offended, he certainly apologized to them and then tossed in another wisecrack: "I do believe my statement to be true, that no member of this house takes Scotch on their corn flakes. If any member does and wishes to state it, I certainly apologize that I have wronged someone who does."

But with that "jest" in Hansard, he also added that he seriously apologized to anyone who had been offended.

"If any member takes offence, I certainly apologize for what is the banter or jest that takes place in the corridors amongst members and which usually never becomes the source for headlines."

While the apology was generally accepted, Gary Lauk, (NDP—Vancouver Centre) asked Davidson to consider the possibility that the remarks of a "veteran reporter" quoted in the story as confirming that during night sessions some MLAs failed to retain their sobriety, constituted a breach of privilege.

The United Press Canada story in the *Colonist* Wednesday morning quoted the reporter as saying, "It's true and everyone knows it."

"You and I know, Mr. Speaker, that that's a falsehood. We know it is not true (and) I ask the Speaker to take into consideration that a member of the press gallery is also involved in the breach of privilege."

The "veteran reporter" quoted by UPC has not been identified.

Toronto trading

TORONTO (CP) — The Toronto stock market registered its second consecutive record high on Wednesday as investors continued to buy up stocks in the real estate and construction sector.

John Ing, portfolio manager at Pitfield Mackay Ross Ltd. of Toronto, said there were two underlying reasons behind the strong market for real estate issues: investors hope the decline in interest rates, and subsequently in mortgage rates, will spark more housing starts; and they have started to realize that real estate companies, especially those based in booming Western Canada, benefit from persistent inflation.

The Toronto Stock Exchange said trading in shares of Pedlar Industrial Inc. was halted at the opening pending the outcome of the company's annual meeting. The stock last traded at $1.

Among industrials, Northern Telecom rose 2 1/4 to $40, General Motors 1 3/4 to $61, Bank of Nova Scotia 1 5/8 to $33 3/4.

BOX SCORE

	Wed.	Tues.
Issues traded	676	685
Advances	289	285
Declines	198	186
Unchanged	189	214

TSE 300 INDEX

	Close	Ch'ge	high	low
TSE 300	2212.12	+5.26	2212.12	1702.51
Minerals	2111.27	+12.43	2404.00	1634.87
Financ'l	1421.50	+31.02	1421.50	1073.19
Oil, Gas	5010.35	—74.85	5155.88	3557.04
Industry	1362.82	+18.45	1362.82	1121.53
Utilities	1555.61	—12.40	1598.67	1320.82
Consum	1932.74	+16.22	1932.74	1476.21
Merch	1394.78	+ .59	1397.18	1203.12
Forest	1832.59	+30.02	1919.58	1470.31
Transp't	2851.36	+55.50	3193.20	2305.01
Pipeline	2284.36	+4.27	2343.22	1806.10
Manage	2342.37	+13.18	12408.51	1861.26
Comm.	1953.98	+6.59	1953.98	1458.68
Golds	4795.66	—163.10	4958.76	2553.68
Building	6085.47	+201.70	6085.47	3732.80

Up 11, down 3. Volume 8.59 million (5.98 million). Value $131.61 million ($90.24 million).

Distributed by CP
Toronto Stock Exchange—July 30

Complete tabulation of Wednesday transactions. Quotations in cents unless marked $. z—Odd lot, xd—Ex-dividend, xr—Ex-rights, xw — Ex-warrants. Net change is from previous board-lot closing sale.

Stock	Sales	High	Low	Close	Net Ch'ge
	A	and	B		
A.G.F.M	2000	$6	5 3/4	6	+1/8
Aby Gln w	1400	$13	13	13	+1
Abti Prce	19855	$20 3/4	20 3/8	20 3/4	+1/4
Acklands	z40	$13 1/2	13 1/2	13 1/2	
Adanac M	2500	385	380	380	+15
Afton Min	1150	$35	34 1/2	34 3/4	—1/4
Agnico E	13685	$15 7/8	15	15	—1
Agra Ind A	2950	$5 1/4	5 1/8	5 1/4	+1/8
Albany	18200	255	240	240	—15
All Enr	122820	$23 3/4	22 7/8	23 1/2	+5/8
Alta Gas A	88583	$33 7/8	33 1/2	33 1/2	
Alta G F	170	$25 3/8	25 3/8	25 3/8	+1/8
Alta G 9.76	750	$26 1/2	26 3/8	26 3/8	—1/8
Alta G 7.60	100	$21 3/4	21 3/4	21 3/4	
Alta G 6 3/8	1750	$47	46 3/4	46 7/8	+7/8
Alta G 6 1/2	22425	$30	29 5/8	29 3/4	
Alta Nat	900	$24 1/2	23 1/2	24	+1/2
Alcan	63459	$37 3/8	36 7/8	37	
Algo Cent	100	$25 3/4	25 3/4	25 3/4	+1/4
Algoma St	7600	$36 1/4	36	36 1/4	+1/4
AStel p	500	$25 1/4	25 1/4	25 1/4	
Allarco Dv	215	$135	135	135	+1
Alum 3rd p	400	$25 1/2	25 1/2	25 1/2	
Am Larder	11500	87	85	85	—1
Am Eagle	6100	$6 1/4	5 3/4	5 7/8	
Am Leduc	12000	90	87	88	—2
Andres W A	200	$10 3/4	10 1/2	10 1/2	—1/4
Andres W B	100	$11	11	11	+1/2
Ang Am 6 1/4	z50	$59 1/2	59 1/2	59 1/2	
Ang CT 4 1/2	z70	$22 1/4	22 1/4	22 1/4	
Ang CT 265	100	$27 1/2	27 1/2	27 1/2	
Ang D Gld	10672	405	400	405	+5
Aquitaine	17353	$68	66 1/2	66 1/2	—1
Arbor C	3575	325	305	325	+20
Argus B pr	100	$26 1/8	26 1/8	26 1/8	
Asamera	27030	$24 1/2	23 1/2	24 3/8	+5/8
Asbestos	100	$35 1/4	35 1/4	35 1/4	—1/4
Asoc Porc	1931	440	410	410	—20
Atco A	4650	$27	26 3/4	27	
Atlas Yk	26500	83	76	82	+6
BC Sugar A	2500	$39 1/2	39 1/2	39 1/2	—1/2
BC Sugar P	325	$12 3/4	12 3/4	12 3/4	
BP Can	7310	$47 7/8	47	47	—3/8
Bachelor	71900	$5 1/8	485	485	—15
Bakertalc	12333	115	106	115	+10
Bakertlc r	44400	5	4 1/2	4 1/2	
Banister C	1450	$18 7/8	18 1/2	18 7/8	+1/8
Bank BC	1680	$34 7/8	34 3/4	34 7/8	
Bank Mtl	43908	$29 3/4	29 1/8	29 3/4	+3/4
Bank N S	26332	$36 1/4	31 1/4	32 3/4	+1 5/8
Bankeno	24600	$7 5/8	7 1/4	7 5/8	+1/2
Barbecon	100	$19	19	19	
Bary Expl	5500	170	160	165	
Basic Res	7800	$15 5/8	15	15 5/8	+1/8
Baton B	768	$15 3/8	15	15	—1/4
Becker B p	400	$9 3/4	9 3/4	9 3/4	+1/4
Belding	z14	225	225	225	
Bell Canad	65198	$19 7/8	19 1/2	19 1/2	—3/8
Bell 1.80	425	$20 3/4	20 3/8	20 3/4	
Bell 1.96	1050	$23 7/8	23 5/8	23 5/8	+1/8
Bell 2.05	7750	$23 1/4	23	23 1/8	—1/8
Beth Cop	250	$22 1/2	22 1/4	22 1/4	—1/4
Bighart O G	800	$8 3/4	8 5/8	8 3/4	
Bl Hawk	7300	54	53	54	
Bombr	2519	$15 3/8	15	15 3/8	+3/8
Bonza O	19157	$11 3/4	11 3/8	11 3/8	—1/8
Bonanza W	3960	$5 3/8	5 1/4	5 3/8	+1/8
Border C	5000	395	385	395	+25
Bow Val	251975	$27	25 1/4	25 1/2	—3/4
Bow Vly 7	1925	$94	90 1/2	91	—1 3/4
Bow-m pr	z20	$45	45	45	
Bralor Res	4600	$15 1/2	15	15	—3/8
Bramalea	18916	$12 1/8	11 5/8	12	+1/2
Brascan A	13785	$29 1/8	28 7/8	28 7/8	—1/4
Brscn 8 1/2	1200	$25	24 7/8	25	+1/8
Brenda M	12025	$37 1/8	36 1/2	36 5/8	—3/8
Bright A	300	$13	13	13	
Brinco	56573	$9 1/8	8 1/8	8 7/8	+7/8
Brinco p	1571	$5 3/8	5 3/8	5 3/8	
BCFP	4495	$15 7/8	15 3/8	15 7/8	+3/8
BCRIC	20380	$6 5/8	6 1/2	6 5/8	
BC Phone	6638	$17 1/2	17	17 1/2	+3/8
BCPh 4 3/4 p	z10	$54 1/4	54 1/4	54 1/4	
BCPh 1956	z15	$52 3/4	52 3/4	52 3/4	
BCPh 6 pr	z13	$64 1/2	64 1/2	64 1/2	
BCPh 6.80	210	$18 7/8	18 7/8	18 7/8	+5/8
BCP 7.04 p	100	$19 3/8	19 3/8	19 3/8	
BCP 10.16 p	z9	$27 1/8	27 1/8	27 1/8	
BCP 2.32 p	z7	$33 3/8	33 3/8	33 3/8	
Broul Reef	92000	220	180	200	—10
Brunswk	18200	$14	13 3/4	13 7/8	+1/8
Budd Can	600	$7	7	7	
		C			
CAE	4100	$22	21 5/8	21 5/8	—3/8
CCL Ind	26400	$6 3/4	6 3/8	6 3/4	+1/4
CIL	200	$26 1/2	26 1/2	26 1/2	—1/4
CME Res	4200	305	300	300	—10
CMS Mines	2100	115	115	115	
Cad Fw	115702	$25	24 1/2	25	+5/8
Cad Frv A	410	$8 1/2	8 1/2	8 1/2	
Cal Pow A	12644	$19 1/8	19	19	+1/8
Cal P 10 p	60	$103 1/2	103 1/2	103 1/2	
Cal P 9.75	210	$101	100	100	
Cal P 2.36	300	$26 5/8	26 1/2	26 1/2	
Cal P 8 3/4	100	$97 1/2	97 1/2	97 1/2	
Calvert	2600	315	305	305	
Camflo	25244	$30 7/8	30 1/8	30 3/8	—7/8
C Chib A	360	$15	15	15	—1/4
Camp RL	16175	$67 1/4	64 3/4	65 1/2	—2 1/4
Can Cem	2618	$12 7/8	12 3/4	12 3/4	—1/8
CCem 2 p	2025	$14 3/4	14 3/8	14 3/4	+3/8
CDC	3250	$13 1/8	12 7/8	13 1/8	+1/8
CDC pr B	535	$145	143 1/2	145	
C Nor West	11250	$25 1/2	25	25 1/2	+1/2
CanP Ent	72752	$24 3/4	24 1/4	24 1/2	+5/8
C Packrs	1325	$33	32 3/4	32 7/8	+3/8
Can Perm	3085	$19 1/2	19 3/8	19 3/8	
CS Pete	6240	$17 1/4	17	17 1/8	+1/8
Can Trust	623	$27 1/4	27	27 1/4	+1/8
C Trust 7 1/4	2400	$22 1/2	22 1/4	22 1/4	+1/4
C Tung	300	$30 3/4	30 3/4	30 3/4	+1/4
Cdn Arrow	10050	175	150	175	+30
CCab A	369225	$9 3/8	8 3/8	9	—1/4
CCablesy B	4900	$8 7/8	8 3/4	8 7/8	+1/2
CC Man X	100	$11 1/4	11 1/4	11 1/4	
C Curtis	6000	91	90	90	
C Formst	2700	$12 3/4	12 1/4	12 1/2	+1/4
CGE	100	$29	29	29	
CI Bk Com	52444	$27 1/8	26 3/8	27	+5/8
C Lencour	5500	125	120	120	—5
C Marconi	3000	$20 1/4	20 1/8	20 1/8	—1/8
CNat R	26990	$22	21 3/8	21 3/8	—3/8
C Nat 8.50	1200	$47	46 1/2	47	
C Ocdental	3300	$15 1/2	15 1/4	15 1/4	—1/4
CP Ltd	69090	$43 1/8	41 3/4	42 1/2	+7/8
CPL A p	200	$8 1/2	8 1/2	8 1/2	
CPL UK p	100	$5 1/4	5 1/4	5 1/4	—1/2
C Reserve	25595	$24 1/4	22 1/4	23 1/2	+1 1/2
Cdn Tire	400	$26 1/8	26 1/8	26 1/8	+1/8
Cdn Tire A	5478	$29 7/8	29 3/4	29 7/8	—1/8
C Uilties	370	$23 1/2	23 1/2	23 1/2	
C Util 5 pr	z4	$51 3/4	51 3/4	51 3/4	
CU 10 1/4	500	$26 1/4	25 3/4	26 1/4	+1/2
C Util 9.24	200	$24 1/2	24 1/2	24 1/2	+1/2
C Util 7.30	100	$19	19	19	
CUtil 2nd	1800	$27 3/8	27	27 3/8	+3/8
Candel Oil	250	$35	34 1/4	35	+5/8
Canray	6525	315	310	310	+5
Canron A	5140	$18 7/8	18	18	—3/4
Cara	3301	$8 3/4	8 3/8	8 3/4	+1/4
Cara A	800	$7 3/4	7 3/4	7 3/4	+1/4
Carl OK	10405	$9 5/8	9	9 5/8	+1/4
Carl A p	710	$23 1/2	23 1/8	23 1/8	—3/8
Carl B p	100	$27 1/2	27 1/2	27 1/2	—1
Carma A	14183	$26 3/4	25	26 3/4	+1 1/4
Carma 8.75	200	$18 1/2	18 1/2	18 1/2	+3/4
Carolin M	500	$19 1/8	18 5/8	19 1/8	+1/8
Cassiar	500	$13 5/8	13 1/2	13 1/2	—1/8
Cassidy L	500	410	410	410	—10
Celanese	4775	$7	6 3/4	7	+1/4
Celan 175 p	300	$17 3/4	17 3/4	17 3/4	—1/4
Ctl Est A	3700	$12 1/4	11 3/4	11 3/4	—1/4
Cent Pat	1050	460	455	460	+5
Chnclr	6120	$5 1/2	5 3/8	5 1/2	—1/8
Cherokee	3100	$12 1/2	12 1/4	12 1/2	+1/4
Chib-K	105300	49	43	43	—3
Chieftan D	10175	$25 1/2	24 1/2	24 1/2	—1
Chimo	z50	200	200	200	
Chrysler	3359	$8 1/2	8 1/4	8 3/8	+1/8
Cibor A	800	95	95	95	—5
Coin L	155900	116	92	114	+24
Cmplx	700	$6	5 7/8	5 7/8	+1/8
Cominco	3146	$62 3/4	61 1/2	62 3/4	+3/4
Comrcl O G	900	365	365	365	
Conduit A	200	455	455	455	
Con Bath A	13025	$17 1/4	16 5/8	17 1/4	+3/4
Con Bath p	z65	$15 1/2	15 1/2	15 1/2	
Con Fardy	2300	290	290	290	
C Durham	34700	274	261	261	+6
C Marben	4000	249	235	240	+10
C Morisn	7900	420	405	410	—5
Cons Pipe	200	$7 1/2	7 1/2	7 1/2	+1/2
Cons Prof	4100	215	205	205	—10
C Rambler	1000	$5	490	5	+1/4
C Rexspar	6500	63	60	62	+5
Consoltex	800	$7	7	7	+1/4
Con Distrb	11000	$9 3/4	9 1/8	9 5/8	
Conventrs	14500	$17 1/2	17 1/4	17 1/2	—1/8
Conwest A	1000	$5 3/4	5 3/4	5 3/4	
Conwest B	500	480	480	480	—10
Cooper C	1000	$5 1/4	5 1/4	5 1/4	+1/4
Cop Fields	1900	$18 3/4	18 1/4	18 1/2	+1/4
Corby vt	210	$19	19	19	—1/4
C Falcon C	20250	$12	11 1/2	11 3/4	
Coseka R	22379	$22 1/8	21 1/4	21 3/8	—3/8
Costain Ltd	300	$9 3/8	9 1/4	9 3/8	+1/4
Courvan	4900	190	181	190	—8
Craigmt	1200	$5 1/2	5 3/8	5 1/2	+1/4
Crain R L	1300	$12	12	12	+1/4
Crestbrk	1055	$26 1/2	26 1/2	26 1/2	—2 1/4
Crwn Life	z99	$74 1/2	74 1/2	74 1/2	
C Zelrba A	800	$23 1/2	23 1/2	23 1/2	—1/2
Crush Intl	1250	$13 7/8	13 1/4	13 3/8	
Cuvier M	500	94	94	94	+4
Cyprus	23420	$22 1/2	21 1/2	22	+1/4
Czar Res	7660	$18	17 5/8	17 3/4	—1/4
		D	to G		
DRG Ltd A	850	$7 3/8	7 3/8	7 3/8	
Dalco Pet	6100	$9 1/4	9	9	
Daon D	341228	$11	10 3/8	11	+3/4
Daon A	z3	$6 5/8	6 5/8	6 5/8	
Daon 8 5/8 p	1100	$8 1/4	8 1/4	8 1/4	
Daon 9 1/2 p	3000	$8 7/8	8 3/4	8 7/8	
Deiour	201500	155	147	147	—3
D Eldona	29266	220	212	218	+1
Delhi Pac	19900	98	93	93	
Denison	27430	$49 1/4	47 1/4	49	+1 1/2
Dicknsn	5359	$18 1/2	17 5/8	17 7/8	—5/8
Digtech	1101	$9 1/2	9 3/8	9 1/2	
Discovry	5880	210	202	209	
Doman I	7450	$10 1/4	10	10	+1/8
Dome Mine	7495	$126	121	123	—3 1/2
Dome Pete	69925	$91 1/8	87	87	—4
DPete A p	1010	$21 1/4	21 1/4	21 1/4	+1/4
D Bridge	4990	$19	18 5/8	18 7/8	+3/8
D Dairies	z1	$22 5/8	22 5/8	22 5/8	
DExplor	9000	85	84	85	+3
Dofasco A	2873	$37	36 3/4	37	+3/8
Dom Store	211	$17 1/2	17 1/2	17 1/2	—1/2
D Textie	26800	$15 1/2	14 3/4	15	+1/4
Domtar	21610	$25 3/8	25	25 1/8	+1/8
Domtar pr	z40	$10 3/4	10 3/4	10 3/4	
Dunde Pal	8500	112	110	110	—2
Dunraie	12100	170	165	170	+6
Du Pont A	100	$25 1/2	25 1/2	25 1/2	—1/2
Dustbane	1000	$8	8	8	+1/8
Dylex Ltd	z50	$12 1/8	12 1/8	12 1/8	
Dynamar	4100	$5 1/2	5 3/8	5 1/2	+1/8
E-L Fin	14800	$11 3/4	11 5/8	11 3/4	
Est Mirtic	3071	375	360	360	—30
East Sul	6210	330	325	325	+5
Estn Prov	3350	$12 3/8	11 7/8	12 3/8	+3/8
Econ Inv	500	$26	26	26	
Ego Res	34015	225	211	212	—8
Ego r	128480	5	4	4 1/2	—1/2
Elhom	5300	$8 1/2	8	8 1/8	—1/4
Emco	100	$12 1/4	12 1/4	12 1/4	+1/8
Emco w	12400	320	300	320	+5
Enrgy Res	3000	175	175	175	—5
Extndcar	2010	$9 3/4	9 3/8	9 5/8	+3/8
Extd A	2010	$9 3/8	9 1/4	9 1/4	—1/4
Flbrg Nik	14013	$131	130	131	+1
Fed Trust A	1000	315	315	315	+10
Fidelity Tr	z50	370	370	370	
Finning T	z50	$32 1/4	32 1/4	32 1/4	
Firan Gndl	3500	60	55	55	—25
F Calgary	500	290	290	290	—2
F City Fin	400	$16 1/4	16	16	
F City wf2	1200	$8	8	8	
F Cty Tr C	200	$7 1/2	7 1/2	7 1/2	
F Mar	3500	224	215	219	+4
Foodex p	z25	$6 5/8	6 5/8	6 5/8	
Ford Cnda	700	$48	48	48	
Francana	5600	$19 3/4	19 3/8	19 3/8	—1/8
Fraser	275	$16 3/4	16 3/4	16 3/4	—1/4
Fruehauf	100	$10 1/4	10 1/4	10 1/4	+1/4
G M Res	5412	$6 7/8	6 3/4	6 7/8	
Galveston	900	250	250	250	—10
Gen Baker	200	$11	11	11	+1/4
G Distrb A	100	$10 3/8	10 3/8	10 3/8	—1/8
G Distrb w	2800	470	455	470	+20
GMC	2076	$61	60	61	+1 3/4
Genstar L	34289	$38 1/8	37 1/4	37 1/2	+1/8
Gnstar 2.35	22825	$38 5/8	37 1/4	37 7/8	+1/8
Giant Yk	12678	$26 7/8	25 1/2	25 7/8	—1 1/8
Gibraltar	11350	$13 1/2	13 1/8	13 1/2	+1/4
Glbe Rlty p	920	$22 3/4	22 1/2	22 1/2	—1/4
Goldale A	1350	$7	7	7	+1/8
Goldund M	2800	325	320	320	—10
Graft G	13100	$14	13 3/4	13 3/4	—1/4
Graft G A	71004	$14 3/4	14	14 3/4	+1/4
Grandma	4900	250	245	250	
Granduc	4400	315	310	315	+5
G L Nickl	5800	157	155	155	—4
GL Forest	2075	$54	53	53 1/2	+1/4
GN Fin	200	490	490	490	—5
Gt West S	1700	420	410	420	+5
G West wt	2000	70	70	70	
Greyhnd C	100	240	240	240	+63
Greyhnd	3995	$18	17 3/4	18	+3/4
Guar Tr p	300	$16 1/2	16 1/2	16 1/2	—1/4
Gulf C	102324	$35	33 1/4	33 3/4	—1
Gulfstrem	79836	$10 1/2	10 1/8	10 3/8	+1/4
		H	to L		
HCI Hldg A	z33	$31 1/8	31 1/8	31 1/8	
HCI Hldg B	133	$32 1/8	32 1/8	32 1/8	+1/8
H Group A	100	450	450	450	—50
Hardee	6000	75	70	75	+5
Hard Crp A	75000	191	190	190	—10
Harlequin	8150	$22 3/4	22	22 1/4	+3/4
Harris B	z50	410	410	410	
Hatleigh A	200	$5 1/2	5 1/2	5 1/2	
Hatleigh B	4500	$5 7/8	5 3/4	5 7/8	—1/8
Hawker	11800	$18 1/2	18 1/4	18 1/2	+1/4
Hayes D	100	$8	8	8	—1/2
Hedway A	10300	$6	5 5/8	5 7/8	+1/8
Holinger A	370	$60	59 1/2	60	
Howdn DH	1150	$11	11	11	+5/8
H Bay Mng	2500	$29	28 1/4	28 1/4	—1/8
H Bay Co	1179	$25 3/8	25 1/4	25 3/8	+1/8
HBC pr	2148	$20 1/4	20	20	
HB Oil Gas	36885	$35 1/8	34 1/4	34 3/4	+3/4
Hu-Pam	5400	95	91	91	—4
Husky Oil	71785	$19 5/8	19 1/8	19 1/4	—3/8
Hydra Ex	6200	88	80	80	—9
IAC	7040	$11 1/4	11	11	
IAC 4 1/2 p	z75	$63 1/2	63 1/2	63 1/2	
ITL Ind	300	280	280	280	+5
IU Intl	7493	$18 5/8	18 3/8	18 1/2	+3/8
Imasco	8690	$26 1/2	26	26	—1/4
Imasco A p	300	330	330	330	
Imp Oil A	35370	$45 7/8	45 1/8	45 1/4	+1/8
Imp Oil B	z11	$45 1/4	45 1/4	45 1/4	
Inco	93464	$26 1/8	25 3/8	26	+1/4
Inco 7.85	350	$22 3/4	22 3/4	22 3/4	
Indal	400	$14 3/4	14 3/4	14 3/4	+1/4
Inland Gas	635	$14 3/4	14 3/4	14 3/4	
Inter City	10450	$18 1/8	18	18 1/8	+1/8
Inter C A p	z50	$14	14	14	
Inter C B p	250	$17 1/4	17 1/4	17 1/4	
Int Div	1000	330	330	330	
Intrmetco	400	$11 1/2	11 1/2	11 1/2	+1/8
IBM	1400	$76	75	75	
Int Mogul	1128	$9 1/4	9	9	—1/8
Intl Thom	8900	$9 3/8	9 1/8	9 1/4	
Intpr Pipe	37140	$18 5/8	18 3/8	18 3/8	—3/8
Ipsco	4175	$35	34 3/4	35	+3/4
Iron Bay T	100	$6 7/8	6 7/8	6 7/8	+1/4
Irwin Toy	2000	385	375	375	
Island Tel	200	$15	14 3/4	14 3/4	+1/4
Ivaco	5850	$19 1/8	19	19	
J Q Res	3000	130	128	128	—2
Jannock	5400	$13	12 5/8	12 7/8	+1/4
Janock wf 2	6212	$7	6 3/4	6 3/4	+1/8
Jorex Ltd	14500	95	90	95	+4
Joutel	14200	145	140	140	—1
K-Tel Intl	300	$12 1/2	12 1/2	12 1/2	—1/2
Kaiser Re	10909	$32 1/4	31 3/4	31 3/4	—3/8
Kam Kotia	7600	$6 1/2	6 3/8	6 3/8	
Kaps Tran	24920	149	143	146	+4
Keeprite	246	$16 1/2	16 1/2	16 1/2	
Kelly D A	100	$8 3/4	8 3/4	8 3/4	—1/4
Kelsey H	400	$27 1/2	27 1/4	27 1/2	
Kerr Add	10300	$18 1/2	17 1/2	17 1/2	—1
K Anacon	4500	83	80	80	
La Luz	100	$6 3/4	6 3/4	6 3/4	
La Vrndr	100	$7	7	7	+1/4
Labatt A	12376	$24 1/4	24	24	+1/8
Lab Min	210	$70 1/2	70 1/2	70 1/2	+1/2
Lacana	2216	$8 7/8	8 3/4	8 7/8	
Lacana w	600	$5 1/2	5 1/2	5 1/2	—1/4
Laidlaw A	2600	$7 3/8	7 1/4	7 1/4	+1/8
Laidlaw B	15300	$7 1/4	7	7 1/4	+3/8
L Shore	4412	$11 1/8	10 3/4	10 3/4	—5/8
Lasitr Km	4600	185	180	180	—5
Laurasia	23000	114	104	106	—9
Lau Fin p	632	$13 3/8	13 1/4	13 1/4	—1/8
Lava Cap	7125	$10	9 5/8	9 5/8	—3/8
Leigh Inst	2500	$9 3/4	9 5/8	9 3/4	+1/2
Levy A pr	1000	$8	7 7/8	7 7/8	—3/8
Liberian	1703	425	425	425	+5
LL Lac	5922	$14 1/4	13 1/2	14	+1/4
Loblaw Co	10665	$6 1/4	5 7/8	5 7/8	—3/8
Lob Co pr	300	$24 3/4	24 1/2	24 1/2	—1/4
Lob Ltd Ap	100	$15 1/2	15 1/2	15 1/2	—1/4
Lochiel	14450	$9 1/4	8 3/4	9	+1/8
Lochiel A	2100	$13 3/4	13 1/2	13 3/4	+1/4
Lytton M	11650	102	95	95	—5
		M	to O		
MDS Hlth	2100	$12 7/8	12 3/4	12 7/8	+1/8
Micc 8 p	1150	$26 1/4	26 1/4	26 1/4	
MPG Inv	500	$11	11	11	
MPG Inv A	300	$13 1/4	13 1/4	13 1/4	
MSZ Res	8100	240	235	240	
MTS Inter	5000	99	98	99	+1
Mclan H A	27210	$17	16 3/4	17	+1/4
MB Ltd	33755	$32 7/8	32 1/8	32 7/8	+3/4
Madeline	7300	250	236	236	+3
Madsen	1800	200	195	195	—7
Magna A	600	$11	11	11	
Magnetcs	19760	174	170	170	—5
Maistc Wil	14500	$7 5/8	7 5/8	7 5/8	
Malartic	1021	310	310	310	
Man Bar	57820	140	122	140	+20
M Lf Gard	z40	$25 3/4	25 3/4	25 3/4	
Mrtme El	200	$15	15	15	+1/4
Maritime	1716	$25 3/8	25 1/4	25 1/4	+1/8
Martim A p	900	$7 3/4	7 1/2	7 1/2	—1/4
Mar T 860	z15	$9 3/4	9 3/4	9 3/4	
Mar T 940	3116	$10	9 3/4	10	+1/4
Mark Spnc	1800	$8	8	8	
Mass Fer	7894	$8 3/4	8 1/2	8 3/4	+1/4
Mas F A	500	$16 5/8	16 1/8	16 1/8	—1/2
Mas F B	335	$16 1/4	16 1/8	16 1/8	
Matchan	4500	63	61	61	—5
Mc Adam	6500	77	72	77	+2
McGraw H	4500	$9 1/4	8 7/8	9 1/4	+3/8
Mc Intyre	2595	$87	86	86	—1
McLaghln	1000	$8 1/8	8 1/8	8 1/8	—1/8
McLghl 9 p	300	$18 1/2	18 1/2	18 1/2	
McLghl 10 p	100	$12	12	12	
Melcor	2450	$22 5/8	20 1/2	21 3/4	+1 1/4
Mentor	2350	$8 1/4	7 3/4	7 3/4	
Mercantil	2405	$20 3/4	20 1/2	20 3/4	+1/4
Merland E	51705	$10	9 3/4	10	+1/8
Minrl Res	13600	244	240	244	+4
Mitel Corp	25845	$31	30 1/2	31	+1/2
Molson A	543	$32 3/4	32 3/4	32 3/4	
Molson B	1344	$31 1/2	31 1/2	31 1/2	+1/4
Monenco A	100	$12 5/8	12 5/8	12 5/8	+1/8
Mtl Trust	200	$21 7/8	21 7/8	21 7/8	+3/8
Moore	11265	$35 3/4	35 3/8	35 5/8	+1/8
Mtn States	35295	$10 3/8	10 1/8	10 3/8	+1/8
Murphy	28343	$37 3/8	36 1/2	36 1/2	+1
NBU Mine	1800	350	345	350	+5
Nat Bk Can	7875	$13 3/4	13 5/8	13 3/4	
N Hees Ent	893	$7 5/8	7 1/2	7 1/2	
Nat Pete	16700	355	340	345	—10
Neomar	800	400	400	400	—10
NB Tel	2333	$19 1/2	19 1/4	19 1/2	+1/4
NB Tel 1.85	387	$19 1/2	19 1/2	19 1/2	—1/4
N Kelore	13200	57	54	56	
N Provid D	1000	55	55	55	
N Que Ragl	2550	470	465	465	—5
N Sen	806540	158	142	149	+6
N York Oil	7083	300	300	300	—10
Nfld LP A	2434	$26 1/2	25 3/4	26 1/2	+1
Nfld Tel	878	$11 1/8	10 7/8	11 1/8	+1/8
Nfld Te 885	400	$19	19	19	—1/4
Newnor	60000	37	35	35	—1
Nick Rim	10600	45	42	45	+3
Noble M	600	150	150	150	
Noma A	z50	$10 3/4	10 3/4	10 3/4	
Nor Acme	18800	157	150	154	+3
Noranda	60265	$27 5/8	24 3/8	27 5/8	+1/8
Norbaska	10760	72	70	71	—1
Norcen	15288	$35 7/8	35 1/8	35 1/2	+1/2
Norcen B	z20	$17 3/8	17 3/8	17 3/8	
Norcn 288	291	$63	62	63	+3/4
Norlex	11500	33	32	33	+1
Normick P	100	$7 3/8	7 3/8	7 3/8	
NCO pr	z90	$38	38	38	
N Canada	1000	110	109	110	+10
Nor Tel	14124	$40 1/4	37 1/2	40	+2 1/4
Northgat	450	$10 3/4	10 1/8	10 1/8	—5/8
Northld	10600	99	96	99	
Northstar	5050	$7	6 3/4	6 3/4	—1/8
NS Savngs	100	$11	11	11	
NS Sav 10 1/4	100	$20	20	20	—1/4
Nowsco W	3515	$28	27 1/4	28	+3/4
Nu-Wst A	74834	$25 1/4	24 1/2	24 7/8	+3/8
Nu-Wst B	z50	$25 1/8	25	25	
Nufort Res	7000	97	95	97	+2
Numac	1900	$36	35 1/4	36	—1/4
OPI	1325	$39 1/2	38 1/2	39	+1
Oakwood P	14100	$20 3/8	19 7/8	20 1/8	+1/4
Obrien	6600	267	265	265	+4
Oceanus I	500	200	200	200	+15
Ocelot A	1250	$32 3/8	32	32	+1/2
Ocelot B	11640	$32 1/2	31 3/4	32 1/2	+3/4
Okanagan	700	$18 3/4	18 1/2	18 3/4	+1/4
Omega	6800	$7 3/4	7 1/2	7 3/4	+1/4
Onaping	15850	$5 1/8	485	5 1/8	+27
Oshawa A	100	$8 7/8	8 7/8	8 7/8	
Osisko	12500	50	45	50	+4
PCL Indust	1000	$5	5	5	
Pac Coper	24200	350	330	330	—20
Pac Nth G	3700	$10 1/2	10 1/2	10 1/2	+3/8
Page Pet	3086	$29 1/4	29	29	—1/4
Page Pet 7	1250	$15 1/4	15	15 1/8	+1/8
Pagurian A	1700	$8 1/2	8 1/4	8 1/2	
Paloma P	7700	$6 3/4	6 1/4	6 3/8	—3/8
Pamour	39193	$19	18 3/8	18 5/8	—5/8
Pancana A	2350	$6 1/2	6 1/4	6 1/2	+1/4
Pancana B	10600	$6 5/8	6	6 1/2	+1/2
Pan Centr	8000	258	252	258	+3
PanCan P	z25	$83 1/4	83 1/4	83 1/4	
Pango Gld	6000	125	125	125	—5
Parlake	3000	285	280	280	
Pe Ben O	18400	415	395	410	+20
Pembina	3600	$12 3/8	12	12	—1/4
Pennant	13167	270	266	270	—4
Penningtn	700	$5 7/8	5 7/8	5 7/8	+1/4
Petro Sun	1400	340	340	340	—10
Petrofina	7281	$62 1/8	61 1/4	62 1/8	+1 1/8
Petrol	1950	$10 1/2	10 1/2	10 1/2	
Phillips Cb	600	$12 5/8	12 1/8	12 1/2	—1/8
Phonix Oil	1600	$8	7 5/8	7 5/8	—3/8
Phnx Oil w	500	175	175	175	—15
Pine Point	1075	$36	35 1/8	36	+1
Place G	3300	315	305	310	
Placer	56000	$22 1/4	21 1/2	22	+1/2
Plysr 840	100	$24 1/2	24 1/2	24 1/2	
Pominex	2400	150	150	150	+1
Ponder	200	225	225	225	+10
Pop Shops	850	165	165	165	
Powr Corp	58750	$16 1/4	16	16 1/4	
Prado Exp	12000	95	91	95	+4
Precamb	10800	$6 3/4	6 1/2	6 3/4	+1/4
Premier C	700	$24	23 1/2	23 1/2	—1/2
QMG Hldg	34731	$7	6 1/2	6 7/8	+3/8
Qasar Pet	4200	$5 3/8	5 1/4	5 1/4	
Que Sturg	27700	$5 1/2	5	5 3/8	—1/8
Ram	7900	$25 1/4	24 1/4	24 1/4	—1
Ram wt	2500	$15 1/2	15	15 1/2	+1/8
Rchmn	4224	$10 1/2	10 1/4	10 1/4	—1/4
Ranger	10250	$42 1/4	40	40	—2
Rayrock	6205	410	400	405	
Redpath	410	$16 1/4	16	16	
Redstone	17210	158	155	157	+1
Reed Pap p	8888	$13 3/8	13 1/4	13 1/4	
R Sth A	803	$9 3/4	9 3/4	9 3/4	
Reichhold	1300	$13 1/4	13	13	—1/8
Reich 7 1/4 p	100	$17	17	17	+1/4
Reitman	240	$15	15	15	—1/4
Reitman A	408	$17	17	17	—1/4
Res Servic	7600	$12 3/8	12 1/4	12 1/4	—1/8
Revelstk p	z50	$10 3/4	10 3/4	10 3/4	
Revnu Prp	7865	198	195	195	—3
Rileys D	2000	240	230	240	
Rio Algom	2312	$35	34 5/8	35	+1/2
Rio 580 pr	125	$61 3/4	61 3/4	61 3/4	
Rio 8.5	24588	450	445	450	+5
R Little	1200	245	245	245	
Rolland	1200	$8	8	8	
Roman	6963	$68 1/2	66 1/2	68 1/2	+3
Ronald Fd	375	$37	36 3/4	37	+1/4
Ronyx Cor	10000	470	470	470	—5
Rothman	530	$24 3/4	24 3/4	24 3/4	
Royal Bnk	10406	$53 3/4	52 1/2	53 3/4	+1 5/8
Rvl T E M	302	$10 1/2	10 1/2	10 1/2	
Ry Trsco A	2580	$16	15 3/4	16	
Ruprtind	2800	$5 3/8	5 1/2	5 1/2	+1/8
Russel A	623	$20	20	20	—1/8
Russel 170	200	$17 3/4	17 3/4	17 3/4	—1/4
St Fabn	105000	68	63	66	+2
StL Cem A	300	$25	25	25	
Sandwell A	150	$11 3/8	11 3/8	11 3/8	—1/8
Sceptre	43382	$14 1/8	14 1/4	14 1/4	—1/4
Sceptre w	18582	$8	7 1/2	7 7/8	+1/2
Schneid p B	450	$16	16	16	
Scintrex	1900	$8	8	8	
Scot Paper	300	$17 1/2	17 1/2	17 1/2	
Scot York	2500	$6 5/8	6 5/8	6 5/8	
Scotts	400	$6 3/4	6 1/2	6 1/2	+1/4
Scotts C	200	$6 1/2	6 1/2	6 1/2	—1/4
Seagram	38048	$65 3/4	65	65	+1/4
Seaward	10900	320	310	310	—10
Shaw Ind	150	$14 3/4	14 3/4	14 3/4	—1
Shell Can	24612	$35 3/8	34 7/8	35	
Sherritt	35679	$14 1/4	13 5/8	14 1/8	+5/8
Sigma	1316	$42 1/4	41 1/2	41 1/2	—1
Silvana Mn	1900	$6 1/4	6 1/8	6 1/4	+1/8
Silvmq	6500	50	46	50	+3
Silverwd A	1245	$15	14 5/8	15	+5/8
Silverwd B	100	$14 1/2	14 1/2	14 1/2	+1/2
S Sears A	5068	$8 1/8	8	8	
S Sears B	1087	$8 1/8	8 1/8	8 1/8	—1/8
Sklar M	1800	250	240	250	+2
Skye Res	13800	$15 1/8	14 3/4	14 7/8	—1/8
Slater Stl	1140	$17 7/8	17 1/2	17 7/8	+3/8
Sobey Stor	240	$13 1/4	13 1/4	13 1/4	—3/4
Sogepet	500	135	135	135	
Southm	335	$37 1/2	37	37 1/2	+1/2
Spar Aero	824	$10 7/8	10 5/8	10 7/8	+1/8
Spar w	2255	310	305	310	+5
Spooner	7600	140	136	136	—6
St Brodcst	300	$13 1/4	13 1/4	13 1/4	+1/4
Stand I A	230	$8	8	8	
Steep R	1000	450	440	450	+15
Steinbg Inc	325	$22 1/2	21 3/4	21 3/4	+1/8
Stelco A	52707	$36	35 1/8	36	+3/4
Stelco C p	56970	$28 1/2	27 5/8	28 1/2	+1
Stuart Hse	z25	315	315	315	
Sud Cont	68590	450	420	440	—10
Sulpetro B	36230	$27 1/2	25 7/8	27 1/8	+1 1/4
Sulpetro 7 p	18575	$25 7/8	24 1/4	25 1/2	+1
Sulivan	11000	330	325	325	+5
Sunbrst E	26400	77	73	75	
Suncor pr	1000	$28	27 7/8	27 7/8	+1/8
Talcorp A	1000	$9	9	9	
Tara	100	$12 3/4	12 3/4	12 3/4	+5/8
Teck Cor A	6658	$21 1/2	20 1/2	20 1/2	—5/8
Teck Cor B	48660	$20	18 1/2	19 5/8	+3/8
Tele Cap A	200	$14 1/2	14 1/2	14 1/2	
Teledyne	228	$10 1/4	10 1/4	10 1/4	+1/4
Tex Can	11335	$131	128 1/2	128 1/2	—1/2
Txsgulf	1410	$49 7/8	48 7/8	48 7/8	—3/8
Thom L	500	140	140	140	—5
Thom N A	1900	$17 1/2	17 1/4	17 1/4	—5/8
Tombill	28600	180	170	180	+10
Tncrf R	100	285	285	285	
Tordom	800	$25 1/2	24 7/8	24 7/8	—3/8
Toromont	500	375	370	375	
Tor Dm Bk	13000	$32 1/4	31 3/8	32 1/8	+1/8
Tor Sun	2000	$19 1/2	19 1/2	19 1/2	+1/4
Torstar B	4321	$27 1/2	26 3/4	27 1/2	+1
Total Pet	21285	$29 3/8	28 3/8	28 3/8	—1/8
Total PA p	1100	$48 1/4	48	48	—1/8
Totl Pet w	8050	$18	17	17	—1/8
Traders A	4355	$15 1/2	15 1/8	15 1/8	
Tr 10 1/4	100	$10 1/2	10 1/2	10 1/2	
Tr Can Res	5980	$6 7/8	6 3/4	6 7/8	+1/4
Trns Mt	15972	$14	13 3/4	14	—1/2
Trns Wst	4300	$8 1/2	8	8	—3/8
TrCan PL	4842	$25	24 3/4	25	+1/2
TrCan C pr	z90	$81	81	81	
Tricentrol	400	$18 1/2	18 1/2	18 1/2	—1/8
Trimac	7050	$28 3/4	27 3/8	28	—1/2
Trc 9.12	100	$24 1/2	24 1/2	24 1/2	+1/4
Trin Chib	4500	46 1/2	46	46	+1
Trinity Res	48550	$17 1/2	16 3/4	16 7/8	
Trizec Crp	507	$34	34	34	+1/4
Turbo Cl A	1250	$27	26 1/2	26 1/2	—1/2
Turbo Cl B	7550	$26 7/8	26 1/2	26 1/2	
Turbo 8 1/4	1500	$31 1/4	30 3/4	31 1/4	+1/4
Turbo w	1900	$20 1/2	20 1/2	20 1/2	—1/4
Ulster Pet	37736	$6 1/4	6 1/2	6 1/2	—1/8
Ultramar	700	$9 1/2	9 1/2	9 1/2	+1/4
Unican S	600	305	305	305	—5
Unico A	200	$7	6 3/4	7	+1/4
Unico B	100	$7	7	7	+1
Un Carbid	3882	$30 1/2	29 7/8	30 1/2	+1
UGas A	25011	$12	11 7/8	12	
Union Oil	2020	$42 1/4	41 1/2	42	+3/4
Un Asbstos	5800	$6 1/2	5 3/4	6 1/2	+3/4
U Canso	2460	$22 1/2	21 5/8	22 1/8	+3/8
U Keno	4701	$47 1/2	46 1/4	46 3/4	—3/4
U Siscoe	5950	$20	20	20	
Un Wburn	1000	$37	37	37	+1
UW OG	6000	400	380	380	—10
VGM Trsco	3200	$8 1/4	8 1/4	8 1/4	+1/8
VS Serv	1200	$7 7/8	7 3/4	7 7/8	+1/4
Verstl Cor	4854	$17 3/8	17	17 1/4	+1/4
Verstl Cor p	700	$14	14	14	+1/8
Verstl wt 2	5760	$6 7/8	6 1/2	6 1/2	+1/8
Vestgron	2100	$16 1/4	16	16	—1/4
Villcentre	2360	$11 1/4	11	11	+5/8
Vulcan Ind	600	$21 5/8	21 1/2	21 1/2	
Wlkr C	246447	$28 1/4	27 1/4	28 1/8	+3/8
Wlk C 7 1/2	34230	$27 3/4	27 1/2	27 5/8	+1/8
Wardair	3922	$7 3/4	7 1/8	7 1/8	—1/8
Wrintn	14800	110	108	110	+4
Weldwod	1641	$25	25	25	
Wstburne	3530	$35	34 3/4	34 3/4	
Wcoast Pt	7700	$26 1/2	26	26 1/4	
Wcoast T	19146	$14	13 3/4	14	+1/8
W Cost w	12267	485	475	475	
West Mine	4240	$20	19 3/4	19 3/4	—1/4
Westfield	3000	380	375	375	+10
Weston	9630	$26 1/4	25 1/2	26 1/4	+3/4
Whonok A	16575	$14	13 1/2	13 3/4	—1/4
Wilanour	10250	$7 1/2	7 1/8	7 1/2	+1/8
Wilco	14700	98	90	94	—4
Willroy	22683	$10 3/8	10	10	
Win-Eld	4000	76	75	75	
Windfall	24500	250	240	245	—4
Woodreef	31200	58	55	58	+4
Woodwd A	100	$27 1/4	27 1/4	27 1/4	
Wrlwid	100	$20 1/8	20 1/8	20 1/8	—1 1/4
Wr Harg	600	450	440	440	—20
Yk Bear	4050	$14 5/8	13 7/8	14 1/8	+3/8
York Cons	500	55	55	55	
Y Lambton	z58	145	145	145	
Zellers A	100	$11 1/2	11 1/8	11 1/8	+1/8
		Trust	Units		
BBC R un	150	$13 1/8	13 1/8	13 1/8	+1/8
BM Rt un	3355	$9 5/8	9 1/8	9 5/8	+1/8
C Perm un	400	$7 1/2	7 1/2	7 1/2	—1/8
C Realty u	2200	$5 1/2	5 1/2	5 1/2	—1/8
TD Realty	700	$24 1/4	24	24	—1/4

MARKET REPORT

Closing quotations for Wed. July 30, 1980

New York

NEW YORK (AP) — The stock market rally continued Wednesday as the United States government reported a sign that the end of the recession may be nearing. But oil stocks dropped sharply as some companies said they had reduced crude oil prices due to weak demand.

The U.S. commerce department reported its index of leading economic indicators rose 2.5 per cent in June. That was the first increase in a year for the index, which is supposed to predict the direction of the economy.

Oil stocks were generally lower after several oil companies said they have reduced the price of crude oil not subject to price controls. The recession and higher prices have helped to reduce demand for oil, leaving supply tanks bulging.

American Airlines rose 7/8 to $9 1/2. It announced the purchase of 15 Boeing 727-200 jets from financially troubled Braniff International. Braniff dropped 1/2 to $6 3/4. After the 4 p.m. close of the NYSE it announced a second quarter loss of $8.8 million.

Among Canadian issues on the NYSE, Inco gained 1/2 to $22 3/8, Alcan Aluminium 3/8 to $32 1/8 and Walker-Consumers 1/4 to $24.

Dome Mines was down 3 5/8 to $105 1/4, Campbell Red Lake 2 to $56 and McIntyre Mines 3/4 to $73 1/4.

CLOSING AVERAGES

	Open	High	Low	Close	Ch'ge.
30 Ind.	932.68	946.93	926.54	936.18	+4.27
20 Trns.	313.27	313.87	310.58	314.47	+3.56
15 Utls.	112.38	112.71	111.29	112.01	+0.07
65 Stks.	339.30	343.77	336.70	340.21	+2.01

Stocks volume: Indus. 5,311,100; Trans. 2,379,300; Utils. 592,600; 65 Stks. 8,283,000. Total volume 58.06 million.

ACTIVE STOCKS

Stock	Sales	Close	Ch'ge
duPont	953600	43 1/4	— 1/2
WstnBcp	952900	28 3/4	—1 1/4
Dart Ind	776800	41 3/4	
GaPacif	741100	29 1/4	— 3/4
Texaco Inc	698000	36 1/2	—1
PhillpsPet	560300	42 1/2	—2 1/4
Bank Amer	559600	26 3/8	— 1/8
IBM	555700	65 1/2	+ 3/8
UAL Inc	542300	21 5/8	+2 1/4
Gulf Oil	497400	41	—1 1/2
Nat Semi s	480300	32 3/8	+ 3/4
Eastn Air L	471800	11	+ 3/4
Sears Roeb	469600	19	+ 1/8
Storge Tech	467400	17 3/4	+ 1/2
Pan Am	464300	5 7/8	

QUOTATIONS

Alcan	32 1/8	Inland St	30 3/8
Alcoa	68 1/2	IBM	65 1/2
Ald Chem	51 1/2	Int Harv	31 3/8
Al-Chlm	28	INCO	22 3/8
Am Air	9 1/2	Int Paper	42
Am Brnd	83	ITT	30
Am Bcast	30 7/8	Johns-Man	25 5/8
Am Can	31 7/8	Kaiser Al	—
Am El P	19	Kennecott	28 5/8
Am Motor	4 7/8	Kraftco	44 1/4
Am Tel T	52 3/8	LTV	13 1/8
Ampex	25 1/8	Litton	58 3/8
Asarco	37 1/4	Lockheed	30
Ashland	36 1/4	McD Doug	32 3/8
Atl Rich	45 7/8	McLean	9
Avco	24 5/8	Merck	76 3/4
Avon	39 7/8	Mer Lyn	28 1/2
Bell How	26 1/2	Minn MM	59 1/8
Bendix	49 1/2	Mo Pac	67 1/4
Beth St	25 3/8	Mobil	74 3/4
Boeing	38 3/8	Monsanto	55 1/2
Boise Cas	38 1/4	Motorola	54 7/8
Borden	25 3/8	NCR Corp	72 1/4
Borg-W	37 3/8	Natomas	57 1/4
Bri My	44 5/8	Newmont	45 1/4
Brunswk	13 1/4	Nort Sim	16 7/8
Burl Ind	22	Nwest En	35 3/8
Burl Nor	40 7/8	Owen Ill	25 7/8
Burroughs	64 5/8	Pac Gas	23 1/2
Caterpill	58 1/8	Pan Am	5 7/8
Col Bcast	51 3/4	Pan El P	31 3/4
Celanese	53	Peop En	49 3/4
Chase M	44 5/8	Pepsico	27 1/4
Chessie	34	Phil El	14 5/8
Chrysler	7 1/8	Phil Morr	44 3/4
Cleve El	16 1/4	Phil Pete	42 1/2
Coca-Cola	37 3/8	Pit Bowes	35 1/8
Col-Palm	14 3/4	Polaroid	27
Comsat	37 3/4	Proc Gam	80
Con Frt	25 3/4	Pub Sv EG	20
Con Nat G	43 5/8	RCA	24 3/8
Cont-Data	62 5/8	Repub St	23 3/4
Con Ed	25 3/4	Reyn I	39 3/8
Cont Oil	53 5/8	Revlon	50 1/8
Crown Ck	29 3/4	Rockwell	30
Crown Zell	49 3/8	Scott Pap	19 3/8
Delta Air	50	Sea Cstle	43 1/4
Disney W	51 7/8	Sears	19
Digital E	80 3/8	Seatrain	6 1/4
Dow Chem	35 5/8	Shell	36 7/8
du Pont	43 1/4	Singer	8 3/8
East Air	11	Sony	9 5/8
East Kod	62 3/8	So Cal E	25 1/8
El Paso	19 7/8	South Pac	38 3/8
Exxon	70 5/8	Sperry	55 3/8
Fairchild	27	Stand Cal	76
Firestone	8 1/4	Sun Oil	39 3/8
Ford	27 1/4	Teledyne	153
Gam Sko	42 3/4	Telex	3 1/2
Gen Dyn	74	Texaco	36 3/8
Gen El	56	Tex Gulf	41 5/8
Gen Food	30 1/2	TWC	18 7/8
Gen Mot	51 3/4	Un Carb	44 1/2
G Tel El	27 1/4	Un Pac	48 3/8
Gen Tire	17 1/2	Un Brd	13 1/2
Ga Pac	29 1/4	Un Oil	58 5/8
Gillette	28 3/4	UAL Inc	21 5/8
Goodyear	15 3/8	U.S. Steel	22 7/8
Greyhound	17 3/8	West Air	8 1/4
Gulf Oil	41	Westghse	26
Hilton	38 3/8	Weyerhsr	37 1/8
Homestake	65 5/8	Wometco	21 7/8
Honeywell	92 3/4	Woolworth	28 1/8
Houston	28 3/4	Xerox	59 5/8
		Zenith	14

BOX SCORE

	Wed.	Tues.
Issues traded	1923	1925
Advances	973	967
Declines	600	551
Unchanged	350	407

Metals

LONDON (AP) — London closing metals Wednesday, in pounds sterling a tonne; silver in pence a troy ounce.

Copper spot 921.5-922.5; future 939.5-940.

Tin spot 7,180-7,190; future 7,200-7,205.

Lead spot 342-343; future 356-357.

Zinc spot 299-299.5; future 310-310.5.

Silver spot 675-678; future 701-703.

Aluminium spot 753-755; future 735-736.

Nickel spot 2,780-2,800; future 2,820-2,825.

Montreal

CLOSING AVERAGES

	IN	UT	BA	CO	PA
Chge:	+1.21	+2.21	+9.23	+2.31	+2.81
Wed:	402.37	259.85	382.39	370.26	198.89
Pre clo:	401.16	257.64	373.16	5367.95	196.08
Wk ago:	398.07	258.54	375.46	366.38	190.93
Mt ago:	383.72	253.09	355.91	353.51	180.91
80 hi:	428.98	273.35	376.91	381.38	209.16
80 lo:	315.25	216.57	282.55	292.02	161.23

Volume 1,264,200

Gold

LONDON (AP) — Closing gold prices Wednesday, in U.S. dollars a troy ounce. London 630.00; Paris 637.66; Frankfurt 636.98; Zurich 629.50; Hong Kong 633.83.

Silver

Closing basic price of 1,000-ounce certificates in the Victoria area, according to the Scotiabank, $15.65 U.S. bid per troy ounce and $16.15 asked. Previous day $16.20 and $16.60.

FOR LEASE RETAIL SPACE ON WHARF ST. OPPOSITE PROPOSED CONVENTION CENTRE

TWO UNITS OF 1586 sq. ft. AND 1840 sq. ft. OR COULD BE LEASED AS ONE UNIT. AVAILABLE IMMEDIATELY

TELEPHONE: from 9:00 a.m. to 4:00 p.m. 385-3030 or 386-6359

ASK FOR GARRY OR GREG Sorry No Restaurants

7-29

CUSTOM NEON SIGNAGE

● CERTIFIED ● INSURED AND BONDABLE

Penair SIGN DIVISION

1810 VERLING 652-3937

7-28

Vancouver

VANCOUVER (CP) — Prices were mixed in heavy trading Wednesday on the Vancouver Stock Exchange. Volume was 6,252,679.

Of the stocks that traded, 180 advanced, 176 declined and 221 remained steady.

B.C. Resources Investment Corp. led trading in the industrials and remained steady at $6 1/2 on 39,655 shares. Hal Roach Studios gained .40 to $4.30 on 10,400.

Complete tabulation of Wednesday transactions. Quotations in cents unless marked $. Net change is from previous close of same lot type.

Stock	Sales	High	Low	Close	Net Ch'ge
Resource	and	Development			
Aaron	6710	550	530	540	+15
Abella	6800	136	120	120	—15
Action	3000	140	137	140	
Agassiz	4000	184	180	184	+9
Aleta	9500	115	110	110	
Altex	2900	127	125	125	—5
Amca	11200	405	390	390	—10
Am Flrit	1034	500	490	495	
Am Pyd	9750	395	375	395	+5
Amflo	6200	400	375	375	
Anchor	6750	$10 1/4	10 1/8	10 1/4	
Andex	12700	90	85	88	—3
Anglo Bo	4100	320	310	310	—10
Arcdia	21500	63	61	62	—2
Argo	1400	$8 1/4	8 1/4	8 1/4	
Argyll	1800	315	300	300	—20
Arizona	6200	660	640	660	+35
Ascot	17600	635	612	635	+22
Avino	3400	195	185	195	+5
Azure	3000	85	80	80	—5
Banner	20900	445	435	440	
Barrier	8500	84	81	81	—4
Bath N	11000	190	175	190	+10
Blmorl	1110	$22 1/4	21 1/2	21 1/2	—1 3/8
Benson	23000	35	32	34	+2
Betina	11600	240	235	235	
Bianca	5900	265	251	251	—9
Bison	625	70	70	70	
Blk Dmd	966	105	100	105	
Blkdme	4800	250	230	250	+25
B Giant	2000	102	100	100	—5
Blu sky	11131	$12 3/8	12	12	—1/4
Bky pr a	2275	$12 3/8	12 1/4	12 1/4	—3/8
Brent	12800	$12	11	12	+1 1/8
Brican	3900	350	345	345	
Cdr Res	18166	73	68	72	
C T Exp	9000	85	81	82	—3
BX Dev	42340	$10 1/2	9	10 1/2	+1 3/4
Caldnia	4600	435	425	435	+10
Cdn ponr	z40	425	425	425	
Canalta	26400	108	100	105	
Canbec	1000	135	135	135	—5
Carolin	600	$18 5/8	18 5/8	18 5/8	—3/8
Casino	2000	55	55	55	
Celico R	1300	435	430	430	—10
Charltn	5500	60	58	59	
Chariot	3220	380	365	380	
Cheven	900	290	290	290	
Chilco	4200	345	340	345	+5
Cima	8250	170	160	170	
Citlec	2800	38	36 1/2	36 1/2	—1 1/2
Clytron	2700	125	125	125	
Claymr	8000	70	68	68	—2
Cobre	8000	100	90	95	
Colby	13800	400	390	395	+5
Clman p	z423	21	18	18	
Clonial	8000	575	570	575	
Cmwl	3500	55	51	51	—5
Con Am	5700	75	70	73	—2
C Bound	7500	92	85	92	+7
C Cinola	3550	$11 3/4	11 5/8	11 1/2	—1/4
C Five St	300	280	280	280	
C S Butte	1000	37	37	37	
C S Rdge	9200	119	115	115	—4
C Trn Col	2000	35 1/2	35 1/2	35 1/2	+1 1/2
Con Sv	1100	$6 1/2	6 1/2	6 1/2	
Cop Gnt	6800	270	260	265	—5
Coralta	6950	$6 1/2	6 1/4	6 1/4	—1/4
Cornwl	3800	495	485	485	—10
Corprte	600	150	150	150	
Cosmos	1500	107	105	107	+3
Coynex	500	125	125	125	
Cream	4200	105	102	105	+3
Cube	2000	75	75	75	+2
Cusac	1700	560	555	560	
Dankoe	2020	290	280	280	+5
Damsc	16191	118	112	112	—6
David	2100	850	840	840	—5
Dlt pet	5150	455	440	455	+5
DPP	4700	185	180	180	—5
Dly vrd	1353	400	395	395	+5
Dora	7900	165	160	165	
Dorado	43132	70	64	65	
Dual res	1300	87	87	87	
Dungnn	8000	40	40	40	
Dusty M	3000	570	560	560	
Eagle R	14700	145	135	140	
Erly Brd	5000	26	26	26	
El Coco	5500	$8 1/8	8 1/8	8 1/8	—1/8
Eltron	700	42	42	42	
Egx	4300	330	330	330	—10
Enex	6000	177	175	177	+2
Entrpr	3100	152	150	150	
Equity si	5000	$33 3/4	33 1/2	33 3/4	+3/4
Eurocn	38450	330	310	310	
Futurty	6000	37	35	35	
Galvstn	2200	250	250	250	—5
Gnl Egy	3125	565	560	565	
Geodm	1000	212	212	212	+2
Giant Ex	7350	165	145	150	—10
Gibrltr	1000	$13 1/2	13 1/2	13 1/2	
Global	17200	80	75	78	+3
Goldblt	12350	335	310	335	+30
G Gate	1876	160	160	160	
Golex	10000	75	75	75	+5
Gowga	3000	80	70	70	
G N Pete	3000	72	68	68	
Grt Pac	1500	240	230	230	—10
Grnwd	44050	525	500	505	—15
Grndst	136400	355	280	310	—30
Grove	8000	350	340	350	+10
Hecate	20900	105	100	105	+15
Hilnd Cr	6000	170	165	168	+1
Hghwd	17300	184	172	172	—9
Host	1000	140	140	140	
Ice Stn	12300	140	135	140	+9
Intrcp	1600	215	215	215	
Int Balfr	3160	410	400	405	
Itl Brmc	52800	215	207	211	+1
Intl mak	1233	155	153	155	+2
IShasta	1600	140	140	140	
I Stndrd	9700	210	205	210	+3
Invx Res	7300	191	185	185	
Iona Svr	4700	340	330	340	+10
Jet Star	1000	230	228	228	—2
Joy Ind	14700	245	230	235	—5
Jubile	431767	105	78	89	+13
Kamad	7300	149	140	140	—7
Kndahr	6500	270	263	263	—2
Karin lk	7500	65	64	65	
Keith	16000	65	60	60	—4
Kelly	1200	150	150	150	—9
Kent E	3100	68	65	68	+3
Knobby	13200	310	280	310	+25
La Teko	2000	58	58	58	
Laco	3200	105	105	105	—5
Lansco	9495	71	69	70	—1
Laredo	3000	249	240	249	+9
Liberty	6710	330	320	325	+5
Lincoln	3250	$9 1/4	9	9 1/4	
Lion Mn	7700	165	160	160	—5
Lorcan	3750	430	425	425	—5
Lornex	250	$46 1/2	46 1/2	46 1/2	+1
M M Prc	9500	75	72	72	—3
Macfie	15800	310	295	295	—5
Maclan	3200	140	140	140	
Mnchst	2625	60	55	60	—1
Mark V	7000	90	85	90	
Mvrick	2000	350	335	350	+15
Mav rth	920	205	205	205	—5
Mconel	z200	63	63	63	
Meston	1800	600	585	585	+5
Mcg	34900	149	138	140	—2
Mid Mtn	10500	82	79	79	
Mid Nrt	500	50	50	50	
Molco	7800	$7	6 3/4	7	+1/8
Mngrm	1400	500	490	500	+10
Mt Grnd	2600	562	560	562	
Mosgto	4400	515	505	510	
Mtn Stat	10000	$10 1/4	10 1/4	10 1/4	
Mineer	2000	45	42	42	
Mndee	2000	100	99	100	
Mutual	4000	90	90	90	
N Aston	1000	125	125	125	+9
N Cinch	2000	240	230	240	
Newcst	15500	165	156	156	—14
N Frontr	9700	475	460	470	
Newtk	4100	99	95	99	—1
N Minex	3300	277	260	260	—15
N Privtr	3100	50	48	48	—2
New tye	z333	67	67	62	
Ni Cal	1300	$11 1/4	11	11	—1/8
No 6 Mot	500	90	90	90	+5
Norco	9120	450	440	440	
Norex	2000	70	70	70	
Norges	7700	219	205	219	+14
Nortek	6000	$12 1/4	12	12	—1/4
Nthair	6800	$5 1/4	4 3/4	4 3/4	—1/2
Nth Hart	26700	47	45	46 1/2	+1 1/2
Nth Sth	10500	420	415	415	
NW Vent	7000	138	135	135	
NRD Mn	700	420	420	420	—5
Nu Engy	2300	$9 3/4	9 1/2	9 3/4	—1/8
Nuspar	76000	68	65	68	+3
Ohio	9579	170	165	165	+5
O'Lori	500	28	28	28	
Omni	7400	325	305	320	+10
Osec A	8200	180	179	180	
P Cassar	500	215	210	210	
P Cst fnd	9600	41	40	41	
P cypres	19000	410	370	400	—10
P Foam	2800	100	95	95	—2
P Acher	8325	42	40	41	+1
P Arctic	2525	215	215	215	—5
Paragn	18875	220	210	214	—1
Pthfndr	2500	55	55	55	+1
Pegsus	500	725	725	725	—10
Pen wst	28740	248	240	240	
eopls o	6500	135	135	135	—5
Peppa	1000	52	52	52	—5
Perry R	2500	70	70	70	—5
Piper	2600	600	600	600	+20
Plains	500	170	165	170	+15
Prare pc	13700	380	380	380	
Princss	2000	33	33	33	+3
Prism	2500	390	385	390	+5
Pyx exp	2000	128	125	128	
QC Exp	2100	61	61	61	+3
Qunstk	1200	$6 1/4	6 1/4	6 1/4	
Quintin	3000	395	370	370	—10
Quinstr	8000	295	285	285	—5
Quinto	z77	100	100	100	
Rainier	5300	425	410	410	
Ramm	500	135	135	135	+10
Reako	2000	70	70	70	
Redfrd	43300	170	160	160	—2
Reef	14918	575	560	560	—15
Regncy	1500	55	55	55	
Reeves	1000	35	35	35	
Rex silv	7500	100	100	100	+1
Rhodes	38700	220	211	217	+7
Rimrck	10000	35	31	31	—4
Rio Plat	22800	125	120	125	
Riviera	1000	30	30	30	
Robert	4000	69	69	69	
Ronrco	1728	320	315	315	+5
Rosmc	1000	125	125	125	—14
Sabina	2000	77	75	77	+2
Sable	8400	112	102	112	+7
Saxton	2000	700	695	700	—15
Scarb	200	435	435	435	
Scottie	3900	720	720	720	—5
Seafrth	12000	190	174	181	+7
Seadrtt	5033	50	48	50	
Seatu	7000	90	85	90	
Selkrk	3500	115	115	115	—10
Seneca	10000	45	45	45	
Sheba	8500	55	55	55	+5
Shelter	1400	200	200	200	
Shield	350	200	200	200	+15
Slvrdo	15910	300	295	300	+5
S Chief	1300	325	315	315	—10
S Prncss	6200	325	320	325	—5
S Stndrd	5800	166	160	160	—4
Svr Tusk	11000	108	107	108	+2
Slocan	4400	31	30	31	+3
Sonor	3600	135	120	130	+5
Sovrgn	2000	75	73	75	+1
Stnd Skt	3000	95	95	95	
Suneva	6000	80	77	80	—1
Sunxco	77650	315	299	315	+20
Suzie	4324	100	95	100	+5
Swl	26700	300	290	291	—9
Table Mt	3500	80	78	78	
TX Res	3500	40	40	40	
Tcoma	3000	36	36	36	+1
Taseko	1000	60	60	60	—4
Taurus	10440	465	460	460	+10
Temagi	600	$16	15 1/2	16	+1/2
Terato	18000	192	180	192	+12
Terra	10974	795	785	785	—5
Thor Ex	100	325	325	325	
Thnrwd	206750	145	123	136	+14
Tintina	2080	380	375	375	—10
Torngn	800	300	300	300	—25
Trnsclt	2144	365	355	365	+15
Trc Res	500	50	50	50	
Trident	1500	192	182	182	—3
Trio	31600	365	350	350	
Tri Powr	10600	310	300	300	—10
Tri Star	3130	325	315	315	—5
TRV Mn	1700	$14 1/4	14	14	
Tundra	2000	95	95	95	+3
20th Cen	4350	425	425	425	
UCbrge	15400	53	51	51	—1
U Fortne	4500	43 1/2	43	43 1/2	—1/2
U Herne	300	$12	11 3/4	11 3/4	—1/4
U Rayor	3000	36	36	36	
U Wstld	46900	$11	10 3/4	11	+1/8
Valley	417	$23 1/4	23	23 1/4	—1/4
Vat Pete	800	124	112	124	+19
Ventra	3800	177	170	170	—10
Veronx	4400	150	150	150	
Vestor	1508	93	93	93	
Warior	3600	440	440	440	—5
Wasp	1400	125	125	125	+5
Wlcm N	4000	230	225	230	
W Adera	1000	60	60	60	+2
W Warnr	8235	280	260	280	+15
Wstfort	1600	750	745	750	
Wgroth	10750	475	460	465	
Westly	1200	370	350	350	—20
Wstmnt	8726	825	800	825	+5
Wward	5535	350	335	335	—15
Wharf	5950	800	785	800	
Wndmil	950	135	132	135	+8
Ykn Rev	18080	92	85	89	—1
Zenith	25200	125	113	120	—1
Zenore	1900	60	60	60	
Zone	900	255	255	255	—15
Warrants	and	Rights			
Amflo w	5400	40	40	40	
Argo w	12100	60	55	55	
Bss w	1800	20	20	20	—5
Bia w a	3900	12	12	12	—2
Bee w	5600	21	20	20	—3
Cow w	z14200	90	80	80	—5
Drr w	12000	25	20	23 1/2	
Enex w	5000	18	18	18	
Ete w	30700	2	1 1/2	2	+1/2
Grnwd w	9400	155	140	145	—30
Kds wt	16100	5	5	5	
Lib w b	14000	5	5	5	
Lion w	14500	16	15	15	
Mcg w	26700	55	50	50	
Pn ach w	10000	7 1/2	7 1/2	7 1/2	+1/2
Par w	6050	16	15	16	—4
Pwt w	39790	50	46	48	—2
Reef w	54000	45	40	40	
Sef w	13000	9 1/2	7	9 1/2	
Svr Cf w	11900	10	10	10	
Thor r	z600	40	40	40	—2
Twd w	17800	40	36	40	
Uhr w c	2000	21	21	21	
Uwr w	34100	120	117	118	—2
Vnt w	6000	5	5	5	—1 1/2
Wim wt d	5500	4	4	4	
Ykr w	7400	18	15	15	
Zenor w	14000	12	12	12	+2
INDUSTRIALS					
Auto Mr	1000	$6 3/4	6 3/4	6 3/4	
Balco	300	$7	7	7	
BCRIC	39655	655	650	650	
Buck h	1000	130	130	130	
Cdn Jvln	1700	145	145	145	
Comput	1000	18	18	18	
Daon	2500	$11	10 1/2	11	+3/4
Doman	100	$9 7/8	9 7/8	9 7/8	
Ghi Mtg	1000	$10 7/8	10 7/8	10 7/8	
GN Land	1500	120	120	120	+5
H Roach	10400	450	400	430	+40
Keg Res	2100	290	285	290	—5
M B	500	$32 1/2	32 1/2	32 1/2	
Renn In	8800	200	190	190	—5
Sartoga	3200	$12	12	12	
Seabrd	300	$14	14	14	
Taro	1000	440	435	435	
Wc Tran	192	$13 7/8	13 7/8	13 7/8	
Warrants	and	Rights			
N gestl w	1378	90	90	90	
VANCOUVER CURB EXCHANGE					
Acacia	2000	65	65	65	
Awl	6500	43	41	43	+3
Alcum	1000	75	75	75	
Alina Int	9500	95	91	95	
All Star	5500	47	46	46	—1
Alto Exp	15100	108	100	108	+8
Amadr	4500	200	180	200	+24
Amark x	4300	230	220	220	—10
Amore	13300	130	130	130	
Ani	1000	45	42	42	—3
Arbor	14100	170	161	164	—1
Aea	z100	99	99	99	
Aries	3000	93	91	91	
Arizako	15000	45	43	45	+1
ARK	300	200	200	200	—15
Arowhd	1000	38	38	38	
ARY	13000	110	103	105	+7
Ashcrtt	2200	340	330	335	—5
Aurus	2000	20	20	20	
Avinch	3900	270	264	265	—5
Avance	1000	67	67	67	—2
Averok	900	240	240	240	—10
Bagwst	500	31	31	31	
Beach	2050	70	65	70	
Beaver	1200	160	160	160	
Belmnt	13000	210	205	207	—3
BED	3200	129	126	128	—1
Bmc oil	2000	160	160	160	
Bonevil	14000	55	45	45	
Bounty	2500	82	80	80	
Brandy	14000	188	165	188	+24
Brazos	1000	85	85	85	
Br S ilbk	10528	545	525	545	+20
Bro res l	1500	70	66	66	—4
Bronsn	500	46	46	46	
Brx min	4500	80	78	78	
Bur Gld	3500	70	68	68	—2
Cal Dyn	118200	214	185	214	+14
Calor	2000	95	95	95	
Cmron	500	65	65	65	+3
Cmrlco	500	26	26	26	+1
Cannon	1325	70	70	70	
Canzna	3000	50	50	50	
Caravn	1000	65	65	65	
Cardro	3000	36	36	36	+4
Carmc	5000	47	47	47	
Crpnter	13000	70	67	70	+3
Casia pt	8000	45	42	45	+2
Catalna	17100	340	310	315	+5
Cathdrl	1000	56	56	56	—4
Choper	6500	68	66	68	+3
Clear	200	115	112	115	+15
Cleaver	700	38	38	38	+3
Cst Int	2000	38	37	38	
Cold Lk	1000	80	80	80	
Ciw	69000	73	50	51	
Cont Mrl	4800	110	100	100	—10
Cod	45700	140	135	140	
Corvet	5200	175	170	171	—4
Crescnt	3600	145	140	140	—10
Cumo	13835	290	280	289	+9
Cyclon	3000	62	60	60	
Datmr	9900	120	115	120	+5
Decker	200	280	280	280	—5
Denvr	4500	110	110	110	—5
Diana	7000	55	54	55	
Domgo	1000	47 1/2	47 1/2	47 1/2	+1/2
Donegl	26700	114	101	101	—9
D eagle	21800	535	495	495	—30
Eaglet	5350	420	415	420	+5
Eaton	20300	130	115	130	+15
Edina	500	30	30	30	
Egalite	40600	113	74	110	+45
Eldor	17500	140	130	132	—6
Electra	6500	70	65	65	
El paso	16000	97	95	95	
Eskimo	19000	78	73	75	+3
Exclibr	42750	180	130	180	+45
Farrah	5900	415	390	415	+5
Fury	1000	73	73	73	—2
Galiln	1000	80	80	80	
Galahd	1000	91	91	91	
Gallant	4000	250	250	250	—10
Gavex	26000	42	39	42	+2
Gillian	3000	115	115	115	
Gld Angl	2400	195	190	195	—3
GSR	5000	56	55	55	
Goldra	666	79	79	79	
Gwn	342800	90	75	83	+6
Ghp	8000	227	220	220	—5
Gad	500	41	41	41	
G Centrl	2100	105	100	105	+5
G World	3500	154	145	150	+10
Grn	4000	135	120	120	—15
Hat Crk	500	45	45	45	—5
Hgd	42000	95	78	95	+18
Hedley	1000	110	110	110	
Hesca	12800	320	300	320	+30
Hillside	500	40	40	40	
Himac	6100	155	145	145	—10
Hoko	1000	85	85	85	
Impact	3000	40	40	40	
Idp	12700	415	415	415	
Intrike	51000	95	90	95	+4
Island M	2300	135	125	125	—6
Jaina	2800	120	115	115	
Jenifer	z200	63	63	63	
Jewel	10500	120	107	120	+10
Kenedy	2000	310	310	310	—15
Kenver	1000	34	34	34	
Kerry	1000	25	25	25	
Kina Kin	500	26	26	26	+1
Lkwood	7000	60	60	60	+5
LDR	1500	110	105	105	+5
Lot	6600	355	345	350	
Luaam	3000	38	34 1/2	38	+4
Lustre	7000	95	95	95	+5
Mcknze	223000	89	79	81	+6
Maggie	5400	67	65	65	—2
Malabr	2500	40	40	40	
Mar	6600	112	110	112	—1
March	13200	212	205	212	+7
Marco	2000	64	64	64	—1
Mrquis	4300	57	53	57	—1
Mma	8000	170	166	166	+1
Mecca	9000	63	60	63	+3
Meridn	15100	86	80	86	+6
Metro	1900	118	110	118	+8
Moly Mit	3000	75	74	74	+4
Morn Str	2000	51	51	51	+1
NCA Mrl	6100	147	137	147	+7
N Congr	1000	55	55	55	
New rid	3800	130	130	130	—5
Nithex X	4000	69	68	69	—1
Ntn engy	1100	82	82	82	—3
N Lights	9500	50	45	48	+3
N Hrzon	2000	100	100	100	—5
Northil	1000	56	56	56	
Nugold	11000	70	65	65	—8
Nu lady g	1900	180	180	180	—15
Oliver	2300	85	85	85	+1
Orell	1000	58	58	58	
Oriana c	18000	24	22	24	+2
Palisr	2300	200	195	195	
Paa	19000	225	210	225	+15
Parkin	3000	74	70	70	—1
Penn E	1000	445	440	440	
Pentag	18000	39	36	37	+2
Petrox	500	110	110	110	+10
Phoenx	6500	65	60	63	+3
Pico	2000	65	65	65	
Ppi	24400	300	285	300	+5
Pistol	2000	100	95	95	
Poney	1500	70	70	70	
Psidn	13300	136	125	126	—10
Pdt	5000	70	70	70	—5
Pryme	1900	270	270	270	—5
Rado	14500	270	240	265	+30
Rainbw	9100	120	113	120	+8
Rmp	32400	155	145	150	—10
Rebel	1000	35	35	35	—5
Redlnd	6400	125	110	125	
Richrk	2500	50	50	50	
Roanke	2000	52	52	52	+2
Ruskin	414800	74	70	73	+3
SJ	1000	50	50	50	
Sahqua	2000	62	62	62	—3
Samsn	4950	65	62	64	+2
San Ant	1000	65	65	65	—3
San Rafl	2500	39	39	39	
Sands M	500	290	290	290	
Santa S	5600	525	510	510	
Scheer	2500	165	160	165	
Sew	6600	155	142	155	+13
Senator	3375	43	43	43	
Seymor	2000	80	80	80	
Sibola	1500	45	45	45	
Sienna	2900	95	90	95	+5
S Cloud	9000	55	55	55	—5
Ssy	1000	85	85	85	—5
Sipald	8000	54	53	53	—1
Spectm	7000	70	69	69	+4
Stanley	1000	75	75	75	—5
Statesd	5900	110	105	110	
Suntco	4200	100	92	100	+10
Sunshin	500	110	110	110	—30
Synrgy	4000	35	35	35	
Tagus	20150	155	135	152	+22
Tmr	1000	32	31	31	—3
Tandm	7800	75	72	75	+4
Thnrblt	100	101	101	101	
Tor cal	3500	75	70	70	+2
Tracer	2000	440	415	440	+25
Trn Pac	7500	70	60	60	—10
Tungco	2000	60	60	60	
Tunkw	1000	40	40	40	—2
U Gunn	1000	60	60	60	
Val Dor	43900	280	270	276	+1
Velvet	26000	64	60	63	
Viscont	1300	145	140	145	
Warstr	2500	125	120	120	
Weaco r	6500	105	100	105	
W Jay	2500	200	200	200	+10
W Trend	4300	240	235	235	+5
Wildcat	4100	70	70	70	—2
Wildrs	9000	73	70	71	+3
Windra	11500	80	72	80	+2
Zodiac	18700	180	155	180	+29
Warrants	and	Rights			
Awl w	11500	3	2	3	+1
Alto w	9000	7	7	7	
Amar w	7700	40 1/2	40	40	+1
Amore w	15400	13	12	12	—4
Arbor	27000	16	13	15	
Ark w	2000	41	41	41	
Ary w	31400	15	13	15	+1
Denr wt	34000	7	5	7	
Eld w	4200	21	20	21	+1
Gwr w	18000	20	18	20	+2
Hck w	1000	6	6	6	+1
Lkw w	18000	10	9	10	—1
Maymc	8000	16	15	16	
Phx w	5000	8	7	7	
Rld w	3000	7	7	7	
Spm w	8000	28	26 1/2	26 1/2	+1/2
Tagus w	5500	10	9 1/2	10	+1/2
Weo w	5000	26	25	26	+3
Wra w	31000	10	8	8	—2
TOTAL VOLUME					6,252,679

12% Guaranteed Investment Certificates

	Regular Certificates	Cashable Certificates
1 year	10 3/4%	10 1/4%
2 years	11 1/4%	10 1/4%
3 years	11 1/2%	10 1/2%
4 - 5 years	12%	10 1/2%
6 years	10 1/4%	9 3/4%
7 - 20 years	9 3/4%	9 1/4%

Above rates are for certificates where interest is paid annually. $1,000 minimum. Cashable certificates can be cashed at any time at reduced rates. Semi-annual and monthly interest is available at 1/4% less than the above rates. Monthly interest is reduced a further 1/4% on amounts less than $10,000. All rates subject to change without notice.

Canada Trust

Member Canada Deposit Insurance Corporation

View at Broad

(Mon - Thurs 8:30 to 4:30; Fri to 6)

Island waters hottest spots in B.C. derby

Vancouver Island fishing waters hold the top three spots in Vancouver's B. C. Salmon Derby.

Active Pass produced the largest fish, a 41.3-pounder caught by Jim Robson of Surrey; G. McDormand of Victoria holds second place with a 40¼-pounder from Beechey Head; and Colvin McAllister of Victoria is third with a 38.13-pounder from Becher Bay.

Another Active Pass fish, an 11.9-pound chinook, won a 4.5-horsepower outboard for Dave Auline of Langley as a lucky draw winner for the fourth week of the derby.

Ontario visitor Anthony Sobie weighed the first two fish he ever caught into the King Fisherman Contest at Cheanuh Marina. He pulled in a 28 and a 16½-pound chinook from Church Rock waters using minnow.

Sobie wins a King Fisherman fun decal.

Latest King Fisherman entries:

SPRING (CHINOOK)

Elliott's Weigh-In

Gary Materi, Kindersley, Sask.; 36.0, San Juan Bay, strip.

Ron Amstutz, Lake Cowichan; 34.0, San Juan Bay, herring.

Andy Bald, Port Renfrew; 22.8, off government wharf, Buzz Bomb.

Jim Elliott, Port Renfrew; 17.0, 13.0, 17.7, San Juan Bay, herring.

Leo Nelson, Lake Cowichan; 12.13, San Juan Bay, herring.

Bob Rogers; 16.8, San Juan Bay, herring.

Ron Ackerman, Kindersley, Sask.; 27.4, San Juan Bay, strip.

Frank Elliott, Port Renfrew; 24.5, 28.4, 20.6, 19.4, 18.8, San Juan Bay, herring.

Frank Eddy, Honeymoon Bay; 20.5, San Juan Bay, herring.

Gene Miller, Montana; 19.4, San Juan Bay, herring.

Harry Groger, Montana; 14.5, San Juan Bay, herring.

Kathy Rogers, Duncan; 20.2, San Juan Bay, herring.

Bob Rogers, Duncan; 25.2, 21.5, San Juan Bay, herring.

Bertha Beard, Lake Cowichan; 12.0, 5.0, San Juan Bay, herring.

Pacific Lions Marina

Phil Hale; 40.0, 28.8, 13.0, Beechey Head trap shack, Strip Teaser, Minnow Teaser.

R. G. Chan; 8.0, steelhead, Beechey Head, Flashtail.

Mark Koch; 9.0, Iron Mine Bay, anchovy.

F. Trentelmann; 30.0, 20.8, Beechey Head, anchovy.

K. K. Spoor; 30.0, 29.0, 24.0, Beechey Head, strip.

Larry Ell; 29.0, 13.0, Beechey Head, strip.

Bruce Ell; 24.0, 8.0, Beechey Head, strip.

George Edgington; 25.8, 23.0, 22.0, 5.8, Beechey Head, anchovy.

Niel Pearce Jr.; 22.0, Beechey Head, minnow.

Ron Gaudet; 25.0, trap shack, fyee strip.

Jacque Whiteoak; 21.8, Beechey Head, anchovy.

A. Campbell-Hope; 25.8, trap shack, strip.

Bess Day; 26.8, 15.8, Beechey Head, Rhys Davis Minnow Teaser.

N. Krueger; 10.0, Beechey Head, strip.

Ray Oliver; 7.5, Becher Bay, Needlefish.

Cheanuh Marina

G. McDormand; 27.10, 23.3, trap shack, anchovy.

G. Melville, Duncan; 38.0, Beechey Head, Spring King.

Alec Osmanovic; 30.8, 20.0, trap shack, strip.

Alex Hunter; 20.0, Church Rock, strip.

Wayne Ruffle; 21.0, Beechey Head, anchovy.

Anthony Sobie, St. Catharines, Ont.; 28.0, 16.8, Church Rock, minnow.

W. Stephenson; 10.0, trap shack, minnow.

Bob Vink; 10.8, Beechey Head, herring.

Fred King; 24.0, Beechey Head, Strip Teaser.

Ray Lund; 18.5, Beechey Head, hootchie.

Bill Ona; 19.0.

Alec Osmanovic; 26.8, trap shack, strip.

Bill Boothroyd; 25.0, Beechey Head, Super Strip Teaser.

Andres Jedinak; 24.0, trap shack, minnow.

Dave Lobb; 26.8, trap shack, Spring King.

Jo Skrypnick; 20.0, Beechey Head, anchovy.

Fred Cook; 24.0, Church Rock, herring strip.

Mike Vasilakopoulos; 21.0, trap shack.

Bill Ona; 22.6, Beechey Head, strip.

Ethel Cooper; 17.0, Aldridge Point, Spring King.

J. B. Crozier-Smith; 6.4, 5.4, sockeye, Becher Bay, Krippled K.

D. Topping; 25.8, trap shack, Super Minnow.

Peter Walters; 36.0, 25.0, 24.0, 17.0, Race Rocks, strip.

Dave Lobb; 30.8, trap shack, Spring King.

Bill Cubitt; 30.0, 18.5, Beechey Head, anchovy.

George Doulakis; 25.8, trap shack.

Gordon Johnson; 23.4, 11.5, trap shack, minnow.

Paul Venturin; 21.0, Beechey Head, strip.

Roy Allison; 10.0, Church Rock, anchovy.

David Hazelwood; 28.0, 10.0, Aldridge Point, Spring King.

J. Szauer; 17.0, 16.8, Beechey Head, strip.

Earle Hatcher; 19.0, 18.0.

Stu MacFarlane; 20.0, Beechey Head, anchovy.

Bob Parsons; 19.0, trap shack, Spring King.

W. Stephenson; 11.0, trap shack, minnow.

Ray Lund; 6.0, Beechey Head.

Mary Matheson; 5.7, Beechey Head, Flashtail.

Jim Haden; 7.5, 6.5, Beechey Head, green Radiant Squirt.

Garry McFadden; 7.2, Bedford Island, Radiant Squirt.

Andres Jedinak; 17.0, trap shack.

Bill Davidsen; 19.0, Beechey Head, Spring King, anchovy.

Grant Cooper; 23.0, Bedford Island, Spring King.

Inge Karcher; 23.0, Beechey Head, anchovy.

Oskar Karcher; 20.0, Beechey Head, anchovy.

Russ Archer; 21.8, Frazer Island, hootchie.

Pedder Bay Marina

D. B. Waddell; 29.0, Cudlip Point, anchovy.

Jim Drinkwater; 19.0, Church Rock, anchovy.

Gordon McGregor; 5.8, kelp bed, hootchie.

Emma Campbell; 7.2, kelp bed, minnow.

Denton Craig, Calgary; 10.0, kelp bed, Pirken.

Norman McLeod, Lambeth, Ont.; 15.0, Pedder Bay, anchovy.

Colin Partridge; 5.0, Pedder Bay, Super Strip.

I. Jamieson, Delta; 6.0, kelp bed, strip.

Virginio Achadinha; 24.8, kelp bed, strip.

D. Schinkel, Diemen, Holland; 20.0, Christopher Point, strip.

Langford Tackle & Trophy

Bob Simpson; 36.0, Anderson Point, anchovy.

West Bay Marina

Jack Chapman; 32.8, Saxe Point, Tomic Plug.

Anchor Marina

Walter Dyck, Shawnigan Lake; 20.0, Cowichan Bay, Rip Tide.

Mary Flack, Cowichan Bay; 11.6, 5.12, 12.13, Bold Bluff, Sansum Narrows, Minnow Teaser, Gilbert's Krippled Herring.

Bud Thornley, Duncan; 6.0, Sansum Narrows, Rip Tide.

Steve Burnside, Cobble Hill; 9.9, 5.1, Sansum Narrows, Rip Tide.

Ken Reid, Duncan; 19.10, 6.9, Sansum Narrows, Rip Tide.

Beachcomber Marina

Ron Meyers, Port Alberni; 21.5, Ballenas Island, herring.

Bob Hunter, Parksville; 21.4, Ballenas Island, Buzz Bomb.

Ron Kelly, Duncan; 16.4, Sangster Island, gold hootchie.

Brent Kelly, Duncan; 14.11, Sangster Island, Stingsilda.

Marylyn Beaubien, Surrey; 13.3, Sangster Island, Stingsilda.

Bill Beaubien, Surrey; 8.4, Sangster Island, Pirken.

George Stoneadge, Port Alberni; 7.4, Jenkins Island, White Hot Spot.

Nioma McCully, Port Alberni; 15.8, Winchelsea Island, herring strip.

Roger Dubeau, Nanaimo; 14.10, Ballenas Island, Stingsilda.

Ted Lewis; 17.2, Ballenas Island, strip casting.

COHO

Campbell River Lodge

Cy Kim, Campbell River; 6.1, Argonaut Wharf, Stingsilda.

Killarney Resort

Michael Jackson, Vancouver; 5.4, Saratoga Beach, Tom Mack.

Bill Steele; 5.2, Quadra Island, Flashtail.

Beachcomber Marina

Jim Reece; 6.11, Sangster Island, green Flashtail.

Erma Wilson, Duncan; 7.13, 5.10, 5.11, 5.2, Sangster Island, green Krippled K, pale green hootchie.

Bert Wilson, Duncan; 5.8, Sangster Island, Tom Mack.

Pedder Bay Marina

C. A. Lafek; 9.0, Pedder Bay, Tom Mack.

Brian McConnell; 5.3, Pedder Bay, Apex.

Ed Fournier, Elliot Lake, Ont.; 6.0, Pedder Bay, Tom Mack.

Gordon McGregor; 7.12, kelp bed, hootchie.

John De Boer; 9.0, Pedder Bay, anchovy.

Cheryl Martin; 7.4, Pedder Bay, anchovy.

R. D. Knowles; 7.0, 6.4, Pedder Bay, green hootchie.

L. R. Milton; 5.0, William Head, Tom Mack.

Ken Duke; 7.0, Church Rock, white, silver hootchie.

Cheanuh Marina

Andres Jadinak; 7.8, trap shack, herring.

Jim Haden; 5.0, Beechey Head, green Radiant Squirt.

Earle Hatcher; 6.0.

J. Szauer; 9.8, 5.0, Beechey Head, strip.

Bill Ona; 7.2.

Ray Lund; 5.0, Beechey Head, hootchie.

Bob Vink; 5.8, Beechey Head, herring.

John Archer; 7.0, Beechey Head, hootchie.

Frank Kilpatrick; 6.8, Beechey Head, hootchie.

Phil Kilpatrick; 8.12, 6.8, Beechey Head, hootchie.

Garry McFadden; 8.2, trap shack, green Radiant Squirt.

Ethel Cooper; 7.0, Bedford Island, Spring King.

Ron Watts; 7.8, Aldridge Point, minnow.

Mark Buchner; 6.0, Beechey Head, strip.

Jerry Armstead; 9.0, 7.0, 5.8, Beechey Head, Rhys Davis Strip.

Michael Cole; 6.8, Beechey Head.

Marianne Lamontagne; 6.5, 8.0, 9.8, 7.0, trap shack, Beechey Head, Flashtail.

Alex Davyduke; 5.6, Beechey Head, Stroochy.

Ira Heughan; 5.8, 5.12, Becher Bay, anchovy.

Hal Aldridge; 6.8, Aldridge Point, anchovy, strip.

J. B. Crozier-Smith; 5.4, 6.0, Aldridge Point, Krippled K.

R. J. Peterson; 5.5, Church Rock, strip.

Annie Smith; 5.0, Bedford Island, minnow.

Andy Coffyn, Mill Bay; 9.8, Beechey Head, strip.

J. Szauer; 8.8, 8.0, 5.0, Beechey Head, strip.

Pacific Lions Marina

Graham Sanders; 5.8, 6.0, 6.8, Aldridge Point, green hootchie.

Sterling Harper, Rocky Mountain House, Alta.; 5.0, Beechey Head, octopus.

R. L. Jordan; 8.4, 5.2, Secretary Island, anchovy.

Rick Curtis; 5.0, trap shack, blue, green, Radiant Squirt.

Al Campbell-Hope; 5.0, trap shack, strip.

Ann Freer; 5.8, 5.0, Beechey Head, hootchie.

Jacque Whiteoak; 5.0, trap shack, anchovy.

M. Fraser; 6.0, Beechey Head, strip.

Joe Heral; 5.8, Becher Bay, hootchie.

R. G. Chan; 5.8, Beechey Head, Flashtail.

Steve Marton; 6.8, Beechey Head, hootchie.

Jack Ratcliffe; 7.0, minnow.

Elliott's Weigh-In

Stan Medd; 5.2, San Juan Bay, herring.

Sharon Medd; 6.5, San Juan Bay, herring.

June Medd; 6.8, 5.8, San Juan Bay, herring.

Kelly Bergstrom, Lake Cowichan; 8.3, San Juan Bay, Spoon.

Teresa Bergstrom, Lake Cowichan; 7.9, San Juan Bay, Spoon.

Frank Elliott, Port Renfrew; 6.6, San Juan Bay, herring.

SMALL-MOUTH BASS

Belmont Fire Hall

Doug Ball; 3.4, Langford Lake, Mister Twister.

Colonist

Brian Ridley; 2.0, 1.8, Langford Lake, Rapala.

Larry Kennedy; 3.8, Elk Lake, Crazy Crawler.

Blue Gables Resort

David Dawson, Nanaimo; 3.0, St. Mary Lake, worm.

Richard Polachuk, Nanaimo; 1.12, St. Mary Lake, plastic worm.

ROYAL OAK GARDEN CENTRE AND FLORIST

"For Every Blooming Thing"

OPEN 7 DAYS A WEEK

SUMMER HOURS: MON.-SAT. 9:00-5:30 CLOSED SUNDAYS 'TIL SEPT.

LAWN FERTILIZERS

GREEN CROSS WEED & FEED 22-lb. bag covers 5000 sq. ft. $12.50

12-4-8 WITH IRON Reg. $9.95 SUMMER SPECIAL $7.95

10-6-4 LAWN AND GARDEN BUILDER Reg. $9.95 SUMMER SPECIAL $7.95

4456 West Saanich Rd. In the Royal Oak Shopping Centre 479-1116

7-30

Lasting proposition.

A good deal better for a good deal longer.

When you compare the car you get with the price you pay, the Volkswagen Rabbit is an honest proposition. And not just when you buy it, but as you drive it for years to come.

The Rabbit is designed and built to take the bumps out of roads, the sting out of gas prices, the bite out of weather, and put the joy back in driving.

Come in soon and listen to our lasting proposition.

Rabbit

Don't settle for less.

An "I Care" Quality Service Award Winner

Speedway MOTORS LTD.

downtown 971 YATES at VANCOUVER 385-2415

Dealer Licence No. D-5180

SUBARU HEADQUARTERS

EDWARD motors ltd.

3319 DOUGLAS 384-1161

Dealer 6605

General Electric gets an "A" in home economics.

Especially at Eaton's sale prices.

EATON'S HOME FASHION SALE

General Electric gives you a short course in home economics with their fine quality "Contessa" line of appliances. Quality kitchen appliances that have passed the test for convenience and value with flying colors. Smart homemakers have always given General Electric an "A" for the time saving convenience features G.E. build into all their appliances. And now the economy minded will want to give General Electronics "Contessa" line extra marks for value. G.E.'s quality appliances specially purchased for extra value. Quantities are limited so shop early.

"Contessa" 16.9 cu. ft. frost free refrigerator

729.00

- Total fridge capacity 16.9 cu. ft.
- No frost operation
- 3 full width cantilevered shelves
- Butter conditioner
- Handy roll-out wheels
- Foamed-in-place insulation
- Sculptured walnut door handles
- White or almond (color 10.00 extra)

General Electric "Potscrubber" built-in dishwasher

399.00

- Potscrubber cycle for difficult stains
- 3 level wash action
- Single wash speed
- 2 detergent dispensers
- Auto rinse agent dispenser
- Soft food dispenser
- Porcelain enamel interior
- Indicator light
- White, Harvest wheat or almond (panels included)

Value priced "Contessa" rapid clean range

649.00

- Automatic self-cleaning oven
- Automatic oven timer/minute timer
- Digital kitchen clock
- Glass control panel with fluorescent light
- 1 normal and 1 timed appliance outlet
- Two 8" and two 6" deluxe plug-out elements
- White or almond (color 10.00 extra)

Potscrubber portable dishwasher

419.00

- Same features as built-in (above)
- Pressure release unicouple
- Automatic retracting cord
- Retracting stabilizer legs
- Maplewood top
- White or almond (color 10.00 extra)

Major Appliances, Main Floor, Home Furnishings Building

Also available at or through Eaton's, Duncan

Store Hours Monday, Tuesday, Saturday 9:30 a.m. to 5:30 p.m. Wednesday, Thursday, Friday 9:30 a.m. to 9:00 p.m.

The Colonist.

THE ISLAND

Section Two/Thursday, July 31, 1980/Page 13

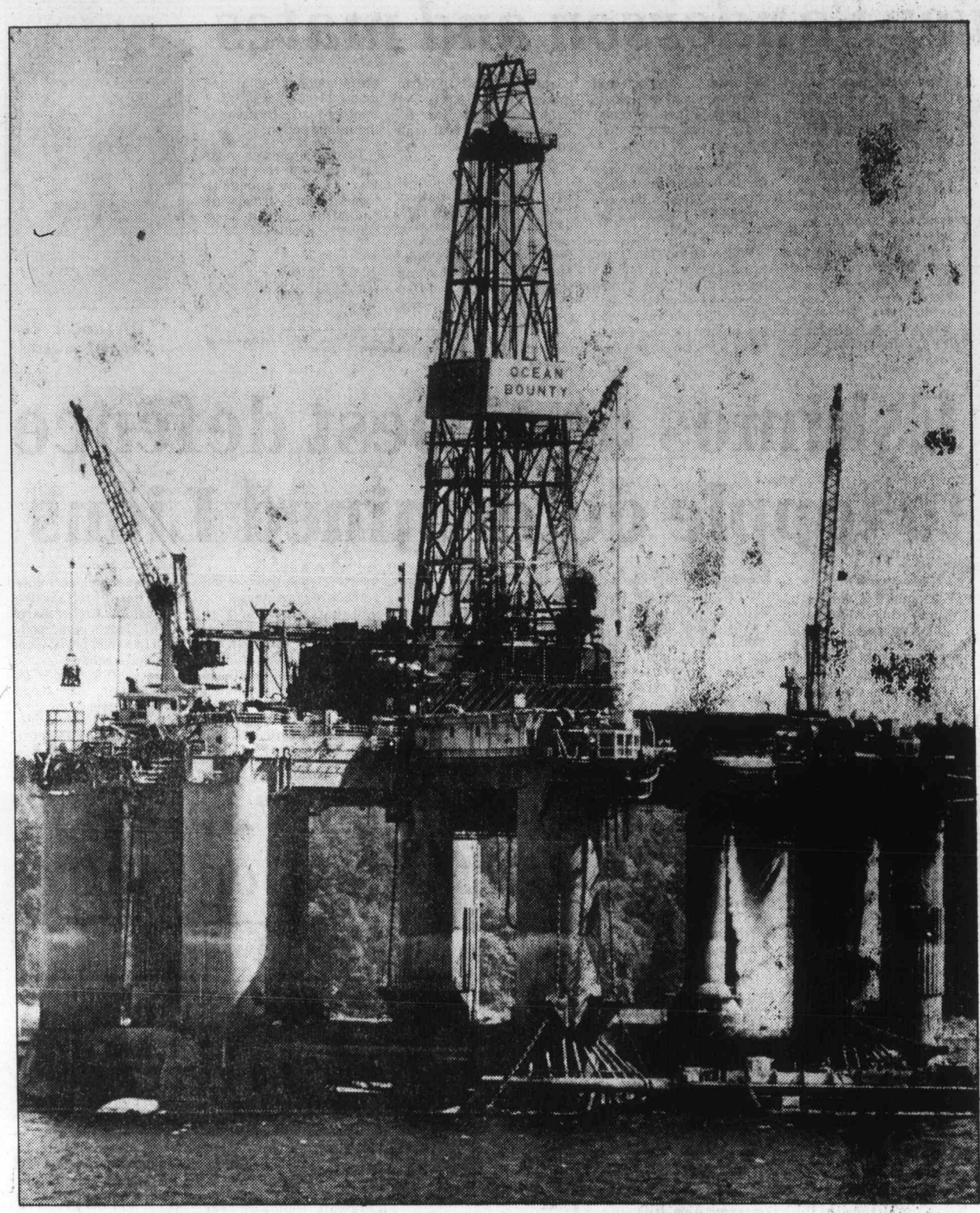

Drilling rig's size is accentuated by several men in basket hanging from crane at left

Familiar sight to Islanders

Gigantic oil rig leaving soon

Colonist correspondent

NANAIMO — It should be quite a trip.

It will involve the giant self-propelled oil drilling rig *Ocean Bounty* and one of the largest tugs in the world, *Smit Rotterdam*.

The Bounty has become a familiar sight to Vancouver Islanders while undergoing a $1 million refit at Nanoose Bay north of here for the past few weeks.

And the tug is expected on the B.C. coast Friday.

It is the largest tug in the 80-vessel fleet of Smit Internationale of Rotterdam and it will add its 22,000-horsepower pull at the end of a 914-metre tether to the rig's own power.

This will boost the rig's speed by one knot to 5½ knots and will reduce her travel time from B.C. to the North Sea by some 30 days.

The time factor is vital since the 5,800-ton *Ocean Bounty* charters for $40,000-$60,000 an hour.

The rig was built by Mitsubishi Heavy Industries of Japan for $54 million but its replacement cost today would be about $80 million.

Mitsubishi has a part-share in the vessel but operation of the craft is handled by co-owner Ocean Drilling and Exploration Co. (Odeco) of New Orleans.

Since her delivery in 1976, *Ocean Bounty* has worked in Alaskan waters, most recently for Phillips Petroleum Co.

The rig is to be moved to the North Sea to assume a charter placed by Occidental Petroleum Corp.

This is the rig's first major inspection in four years with the work being handled by Vancouver Shipyards Co.

Vancouver Shipyards performed a similar task on a sister rig, *Ocean Ranger*, in 1979.

At that time *Ocean Ranger* had been moved from Alaska and was temporarily out of work, so the timetable was more leisurely.

In this case, *Ocean Bounty* has a timetable to meet and if the refit is not complete by the time her tug arrives, Vancouver Shipyards will have to dispatch work crews with the rig to her next stop.

That's in Valparaiso, Chile.

The entire journey to the North Sea is scheduled to take 110 days.

Technically known as a column-stabilized semi-submersible rig, the *Ocean Bounty* is the final vessel in a class of seven first introduced by Odeco 10 years ago.

The rigs can drill in a water depth of 368 metres (1,200 feet), after setting a pattern of eight anchors, and then drill 25,000 feet into the sea floor.

The rig is designed to lift a one million-pound string of drill pipe, though 650,000 pounds is the normally observed limit.

Mountie call ignored

COURTENAY — Directors of Comox-Strathcona Regional District have decided not to change any part of the bylaw dealing with special events.

Their decision is contrary to the wishes of S/Sgt. J. B. Wharton, who asked the number of people required to have a special events permit be reduced from 1,000 to 250.

In a letter to regional district directors last month, Wharton pointed out he wanted to have better control over festivals and similar events, which might result in vandalism or rowdyism.

The bylaw as it stands sets out very specific steps which must be taken by any group sponsoring an event at which more than 1,000 people would be in attendance. It requires permission from police, fire and health authorities, although the final decision rests with the regional directors.

The board decision, however, did not please director Wally Weber. He wanted complete control of special events placed in the hands of RCMP.

Other directors said it was the feeling of the executive and personnel committee that the figure of 250 was too low to require people to go through all the steps of the bylaw.

"The practical aspects had to be considered," board chairman Keith Hudson said.

Directory Joan Stephens noted that police had not asked for complete control while Hudson added that the bylaw is a regional matter and control should not be relinquished by elected officials.

Nanaimo plans unveiled

Cameron Island blockbuster before council

By DONNA REIMER
Colonist correspondent

NANAIMO — Cameron Island, long since connected to downtown Nanaimo by landfill, today sports decaying warehouses, a $3 million piece of waterfront property being grossly under-utilized.

That present state of the 14-acre property is a sharp contrast to the $50 million proposal Nanaimo city council heard for Cameron Island this week.

Olma Brothers of Surrey, who hold a two-year option on the Marathon Realty property, unveiled plans for an ambitious condominium-hotel-office complex for the site.

Although the Olmas do not need any council approvals for rezoning or services for the project, Gerry Olma said that they had kept the plans under wraps until they could first talk to the city council, as a public relations gesture.

The council received the project enthusiastically, although there were a few concerns about the developers' financial status and the state of the fill on Cameron Island.

The project is planned to include 300 luxury condominiums, a 200-room hotel, a 50,000-square-foot office building, marina, restaurant, public park, 800 parking spaces and possibly a dock for AirWest Airlines.

Ald. Gertrude Hall termed the proposal a "tremendous concept."

"That property has been an eyesore for a number of years," Mrs. Hall said. "I'm pleased to see something of a proper magnitude planned for it."

Mayor Frank Ney said the project would be "a real shot in the arm to downtown revitalization."

Ald. Gino Sedola said that the proposal, with its terraced buildings, was "a beautiful concept; architecturally exciting."

Ald. Nelson Allen said that the concept was terrific but he had a few questions about the developers' financial ability to carry out the project.

Olma bristled when Allen asked if the developers would be prepared to present a financial statement to the council in confidence.

"I don't see any particular reason I should have to do so," Olma said.

Allen said that the council had seen many proposals that were "a lot of flash and no substance."

"We went through a similar cross-examination when we were negotiating with Marathon," Olma said. "The terms and conditions of the sale require a major financial commitment. It's not enough to just have flashy drawings."

Answering concerns about the stability of the fill on Cameron Island, Olma said that the developers would be making soil tests.

He added, however, that the site "would not be extremely agreeable to build on."

"We're assuming that we would be building on piles on almost every part of the site."

As a matter of fact, the 14-acre site is really only about nine acres land and five acres water lot, with piers now extending out over the water.

The Olmas plan to tear out the existing piers and rebuild to the limit of present development, but probably not fill any more land.

The project would include 300 condominium units, located in two buildings on the east and west sides of the north end of the site. The buildings would be terraced from three storeys to eight storeys, giving units waterfront views either toward the Nanaimo harbor or the commercial boat basin.

Olma said that he believed the developers could pre-sell at least half, possibly all of the condominiums. The units would be one and two-bedroom and would have their own swimming pool and exercise facilities.

The marina proposed for the north end of the development would be for the use of condominium dwellers.

The developers are negotiating with the Nanaimo Harbor Commission on the marina development, and no size has been proposed for the moorage.

The 12-storey hotel would be located on the east side of the development at the south end, and would feature a 150-seat restaurant, 100-seat lounge-pub, 100-seat coffee shop, three meeting rooms with a total of 300 seats and a 300-seat banquet hall.

Olma said that the project was planned before the announcement of the Ramada Inn project on the nearby NDP property but that he had no fears about the competitiveness of his hotel.

A restaurant, which would extend out over the water near the hotel, would have a 285-seat capacity. The AirWest dock could be located nearby.

On the west side of the project, at the south entrance, would be a six to seven-storey office building.

All of the buildings on the site would echo the terracing effect of the condominiums.

The rocky bluff on the west side of the property, which has been designated a heritage site, would remain as public park, and there would be a public waterfront promenade around the entire project.

Developers expect the project will require 800 parking spaces, and one-half or more of those will be underground.

One suggestion by Frank Ducote of Hanson-Erb Architects-Planners, brought tartled smiles to the faces of the aldermen.

Ducote suggested that the restaurant, while planned as a wood-frame structure on piers, could just as easily be a ship moored permanently.

The *Prince George*, a retired CN cruise ship, rested at the same spot for months, while the ship's owners, Nanaimo's Wong Brothers, sought unsuccessfully to get the approvals to transform her into a floating restaurant-convention centre.

She was eventually sold and moved to the United States.

The developers agreed to meet with the city's downtown steering committee to explain the proposal. They said they would like to start work in the spring.

Grant bid fails

COURTENAY — A request for a $100 donation resulted in a half-hour discussion by directors of Comox-Strathcona Region Board, who turned it down.

The request came from a newly-formed body, the Comox Valley Fall Exhibition group, and was also sent to the three municipalities of Courtenay, Comox and Cumberland.

Director Joan Stephens said grants were against board policy and that there was nothing specified in the budget for 1980.

But Courtenay director George Cochrane reported his council had granted the request and he felt the region should co-operate.

"It puts the onus back on he municipalities who are always sticking out their necks and dollars," Cochrane said.

He was supported by Comox director Clare Ensom and director Dan Hanson, the latter being a director of the new group.

The letter from the exhibition group said it had no start-up funds and needed money for ribbons, prize money and rental of the fair grounds, in addition to advertising.

Stephens pointed out that next year a grant could be considered and she suggested that electoral areas A, B and C could agree to one-10th of one mill if the municipalities contributed by means of a grant.

Comox Valley fitness-minded

COURTENAY — The Comox Valley is becoming fitness-minded with applications for health spas and other fitness businesses being made to Courtenay council and Comox-Strathcona Region Board.

Danna Sanderson appeared before aldermen, asking for rezoning of property on McPhee Avenue in order to establish a recreational fitness studio.

She said a search for a properly zoned area had proved fruitless while the building on McPhee is under renovation, with the owner willing to add whatever might be necessary in plumbing and wiring requirements.

"My intention is to create a studio, complete with mirrors, steam room, showers, proper flooring and exercise machinery."

She added that classes would be offered on a continuous half-hour basis.

From 7 to 9 a.m. and 4 to 6 p.m., classes would be offered for the working woman on her way to or from work.

Condition and stretch classes would be offered to mothers with pre-school children during the day.

In the evenings, she saw the space used for dance groups, martial arts, pre-ski and yoga exercises.

Ratner than rezone, council agreed to issue a special-use permit.

In other council business, a $100 grant will be made to the Comox Valley Fall Fair Committee, which is planning an exhibition on Sept. 12 and 13.

The aldermen also agreed to donate $800 toward the cost of a complete sound system for the civic theatre.

Courtenay Rotary will provide $8,500. That sum includes about $3,100 left over from the Rotary project in Lewis Park, where new changeroom facilities at the outdoor pool wer constructed by the club.

A further $500 was donated by Sid Williams, who is in charge of the civic theatre.

The matter was raised under new business by Ald. George Cochrane, who in reply to a question from the media said the subject had been discussed in committee after the last public meeting.

Two recommendations from the advisory planning commission were also accepted by council.

The commission recommended that an amendment to the zoning bylaw be prepared, which would deal with a request for rezoning of property at the Driftwood Mall.

The request would see the area rezoned from R-2 to C-1 and C-2. It is under a land use contract, which precludes further construction at this time, or of the size desired by the company.

An area on Willemar Avenue will also be rezoned from R-2 to R-3 to allow a construction of an apartment.

However, a recommendation that public hearings on both proposals from Dominion Construction and Commerce Capital for rezoning be held as a joint meeting, was rejected by council.

Exhibition Park results and entries

VANCOUVER — Results of thoroughbred racing Wednesday night at Exhibition Park and entries for tonight:

First — $2,600, 6½ furlongs
Champn Mnrch (Rycrft) 8.70 5.70 5.60
Northern Era (Mena) 6.50 4.70
Mighty Charger (Arnold) 7.80
Time: 1:21
Alder Jet, Prince Of Tover, B.C. Weed, Bunk And Buck, Bluenose, Bud's Boo Bóo, Ladner's Landing also ran.

Second — $2,600, 6½ furlongs
Hemlock Valley (Crghtn) 4.30 3.00 2.50
Northern Delight (Johnson) 5.50 4.70
Love Ya Love Ya (Carrasco) 6.00
Time: 1:21 2-5
Shady Perch, Sir's Image, Token Jenny, Slow Dancer, Bonnie Premier, Supersonic, Aderyn's Girl also ran.
Daily Double: $28.50. **Quinella**: $27.20.

Third — $3,200, 6½ furlongs
Good Class (Loseth) 8.10 4.10 3.00
Khalrans Talk (Creighton) 6.50 3.80
Little Busher (Carter) 4.00
Time: 1:20 1-5
Quest Of Quality, Bluenose Magic, Sir Jeem, Arctic Charley, Win'n Ship, Dollar Power also ran.
Quinella: $21.10

Fourth — $2,600, 6½ furlongs
Low Nickers (Wilkinson) 8.50 4.20 3.20
Scornful Pride (Loseth) 4.10 3.10
Star Lodge (Mena) 4.30
Time: 1:20 4-5
Patty Tay, Bubbling Bev, Eddie's No Talk, Vixen Lass, Northern Button, Jumpin Spider, Snow Me In also ran.
Exactor: $35.30

Fifth — $2,800, 6½ furlongs
Just Plain Sam (Loseth) 12.80 6.00 4.70
Monarch Gold (Munoz) 4.60 4.30
Bothanie Chief (Owen) 7.70
Time 1:18 3-5
Lisa's Gold, Compulsively, Castle Crest, Sunni Jo, Grey Dawn's Judge, Tony Striker also ran.
Quinella: $27.50

Sixth — $3,600, 6½ furlongs
Bendalot (Johnson) 7.20 3.60 3.20
Star Of Courage (Carrasco) 4.80 3.50
Ambie George (Bodnard) 4.90
Time 1:20 3-5
Glenmore Miss, Racing Demon, Cyclone Rick, Oh Henrietta also ran.
Exactor: $36.20

Seventh — $3,400, 1 1-16 miles
Donna Mac (Demorest) 7.10 5.80 3.90
Azuette (Wolski) 9.40 4.50
Tudor Lou (Rycroft) 3.20
Time 1:47 4-5
Tracy's Tenuity, Curious Countess, Naramata Belle, Vonnie Mahine, Banana Pudd'n also ran.
Quinella: $53.80

Eighth — $3,500, 6½ furlongs
Strike O Dawn (Crghtn) 23.40 11.70 6.10
Freedom Charger (Boyd) 4.80 4.20
True Multi (Arnold) 4.80
Time 1:18 3-5
Captain Courage, Four Striper, He's A Hermit, Worthy Kid, Advocate General, Derby Road, Run The Tide also ran.
Exactor: $124.20

Ninth — $6,900, 1 1-16 miles
Diving Girl (Boyd) 7.60 4.10 2.90
Contributory (Krasner) 5.30 3.20
Opening Move (Johnson) 2.40
Time: 1:46 2-5. **Exactor**: $38.80
Lunch Break, Blue Cheese also ran.

Tenth — $4,500, 1 1-16 miles
Drem Dstrbr (Wlknsn) 33.40 13.70 8.40
Dorset Place (Creighton) 10.90 6.90
Remi Tike (Arnold) 3.50
Time: 1:46 2-5. **Quinella**: $163.50.
Chrystal Dianne, Lucknory, Swan Khal, Sherr's Gal, Moon Lodge, Willy's Tam also ran.
Attendance: 6,899. **Mutuels**: $863,663

Entries

First — $3,200, claiming, maiden 3 year olds, 1 1-16 miles
Cool Cargo (Melanson) 115
Gummotion (Williams) 115
Lorenzo (Mena) 115
Sipapu (Rycroft) 115
Peace in Mideast (Loseth) 120
Government Issue 115
Northern Faith (Frazier) 115

Second — $2,700, claiming, 3 year olds, 1 1-16 miles
Torrango (Boyd) 112
Langley Joe (Owen) 112
Little Mt. Lehman (Melanson) 117
Classic Craig (Bodnard) 117
Winning Won (Krasner) 117
Lord Fairfield (Carter) 122
Charting (Rycroft) 117
Mr. Slicker (Demorest) 114
Kildonan Chief (Creighton) 119

Third — $2,700, claiming, maiden 2 year olds, 6½ furlongs
True Mike (Arnold) 115
Dustmans Glory (Hoverson) 115
Doc Stan U (Demorest) 120
High Terrang (Stein) 111
Darcy (Frazier) 115
Old Dollar (Mena) 116
Balance in Gold (Johnson) 115
Mont Whistler (Gold) 115
Nites Fighter (Brownell) 115
Nobysko (Krasner) 115
Also eligible
Smokin Sue (Williams) 115

Fourth — $2,800, claiming, maiden 3 year olds, 6½ furlongs
Fifi's Queen (Hoverson) 115
Comicar (Loseth) 115
Hidden Storm (Munoz) 115
Miss Bandoin (Johnson) 113
Hasty Jungle (Demorest) 111
Modique (Krasner) 120
Cornish Sceptre (Boyd) 115
Cool Comet (Melanson) 115

Fifth — $2,700, claiming, 3 year olds, 6½ furlongs
Army Commander (Melanson) 115
Silky D (Munoz) 112
Dino's Dandy (Creighton) 117
Winzealot (Boyd) 10-7
Styled Gold (Krasner) 110
Future Prospect (Rycroft) 115
Gustison (Mena) 112
Stock Operator (Loseth) 110
Altra Credit 107

Sixth — $4,000, claiming, 3 year olds, 6½ furlongs
Gold Bar (Munoz) 112
Ja Aglonette (Mena) 115
Sass Me Back (Loseth) 112
Whispering Sal (Krasner) 110
Likeable Lady (Creighton) 117
Fleet Worlair (Demorest) 112
Prompt Social (Frazier) 112
Blue Niki 110
Spirit Chant (Boyd) 110

Seventh — $3,600, claiming, 3 year olds, 6½ furlongs
Toltecan (Hoverson) 115
Freizan Boy (Demorest) 112
Eva's Doc (Boyd) 112
Courageous Clem (Williams) 112
Rockburn 110
Breezy Dan (Creighton) 110
Molly's Express (Munoz) 112
Blue Shoe Mike (Patzer) 107
Team Effort (Loseth) 110
K.O.'s Nite (Carter) 115

Eighth — $5,900, claiming, 3-year-olds and up, 1 1-16 miles
B. Don B. (Mena) 113
Making the Mark (Krasner) 112
Tasty Victory (Creighton) 115
Struck it Lucky (Boyd) 108
Concilliator (Loseth) 120

Ninth — $5,700, 3-year-olds, 1 1-16 miles
Just Clem (Johnson) 112
Geoffs Dancer (Arnold) 115
Pilot Lea (Creighton) 112
Kahlian Crest (Williams) 113
Jolly Jerry (Carrasco) 112
Hatley Park (Krasner) 110

Tenth — $4,300, three-year-olds and up, 6½ furlongs
Astro Comet (Krasner) 112
Prince Gesture (Boyd) 109
Lyric Line (Johnson) 117
Ionian Sea (Loseth) 117
Fin's Fortune (Hoverson) 114
a — Future Reference (Arnold) 119
Bob'n Lea
Courageous Spirit (Owen) 114
Hail to Victory (Demorest) 114
a — Morroco (Arnold) 114
a — entry.

Racing entries

Entries for tonight's standardbred racing at Sandown Raceway:

Post time — 5:35 p.m.

FIRST — One mile pace and trot. Purse $800, claiming.
1. Stopwatch (Matthews)
2. Andys Wayne (Burke)
3. Outasight Swede (Wiseman)
4. Bangor Scot (Quinlan)
5. Nova Rose (Guest)
6. Avalon Don (Tonkin)
7. Montecristo Chip (Green)

SECOND — One mile pace and trot. Purse $800, claiming.
1. Lustre Stream (Vukelich)
2. Carlisles King (G. Hworth)
3. Sudsey Dudsey (J. Bouvier)
4. Bee Bee Brook (Guest)
5. Dante Tiger (Armstrong)
6. Mill Rodney (Burke)
7. Loki (Matthews)

THIRD — One mile pace. Purse $1,000, claiming.
1. Nechako Teena (Wiggins)
2. Holridge Bob (Guest)
3. Shadows Charlie (Arsenault)
4. Duane Relda (Quinlan)
5. Phantom Dancer (G. Hworth)
6. Von Von (Hudon)
7. Holridge Cindy (Armstrong)

FOURTH — One mile pace. Purse $1,000, claiming.
1. Habitant Eids (Boyd)
2. Lennies Choice (Guest)
3. Dancing Bye (G. Hworth)
4. Our Boy Chester (Quinlan)
5. Gladys Command (C. Sibiga)
6. Rays Golden Patch (Hudon)
7. Ensign Win (Arsenault)

FIFTH — One mile pace. Purse $1,350, claiming.
1. Deacon Brodie (Urquhart)
2. Winsome Shadow (Cameron)
3. Exel B Arnold (Jungquist)
4. Cut The Deck (Hudon)
5. Buck N (Armstrong)
6. Deck Hand (Smith)
7. High Impact (Bowman)
8. Come Back Due (Quinlan)

SIXTH — One mile pace. Purse $1,500, claiming.
1. Holridge Caper (Matthews)
2. Linton Hanover (Gagnon)
3. Jocko Tomahawk (Armstrong)
4. Dustys Tex (Bowman)
5. Lucky Armbro (Jungquist)
6. Tiger Adios (G. Hworth)
7. Freemans Memory (Quinlan)

SEVENTH — One mile pace. Purse $2,200.
1. Recount Time (Quinlan)
2. Commando Jove (Hudon)
3. Matsqui Miss (Wiggins)
4. Pegassus Ernie (Linford)
5. Loulabelles Choice (Hill)

EIGHTH — One mile pace. Purse $1,700.
1. Shady Hill Donna (Tonkin)
2. Mark Doc (G. Hworth)
3. Pardner Jove (Hudon)
4. Call N Raise (Gagnon)
5. Here By Chance (Hill)
6. Maple Hills Smokey (Linford)
7. Shirley Mohawk (Boyd)

NINTH — One mile pace. Purse $2,200.
1. Come Local (Tonkin)
2. Tobies Fort (Hill)
3. Smokin Ellen (Burke)
4. Cavalier N (Guest)
5. Sweet Angir (Quinlan)

TENTH — One mile pace. Purse $1,100.
1. Titanette (Hudon)
2. Active Pass (Linford)
3. Wickanninish (Matthews)
4. Holridge Gi Gi (Arsenault)
5. Dolls Duke (G. Hworth)
6. Tender Tears (Quinlan)
7. Betty Dauber (Cameron)
8. Shadows Sienna (Coleman)

Also eligible: Frosty Fonz (Tutty)

Arsenal standout moving to Italy

LONDON (AP) — Liam Brady has agreed to join Italian soccer club Juventus on a three-year contract beginning Aug. 1. The Arsenal and Ireland midfield star will leave for Italy Thursday to complete the arrangements after his current contract with Arsenal expires. It's believed the signing will be for $575,000 with $6,900 a week wages.

Nattress signs with Canadiens

MONTREAL (CP) — Ric Nattress, second choice of Montreal Canadiens in the entry draft last June, has signed a multi-year contract, the National Hockey League club announced Wednesday.

The 18-year-old Nattress, had three goals and 21 assists in his rookie season as a defenceman with Brantford Alexanders of the Ontario Hockey Association.

Swimmer cracks butterfly record

IRVINE, Calif. (AP) — Craig Beardsley, a 19-year-old from Harrington Park, N.J., shattered the world 200-metre butterfly record Wednesday in the United States swimming championships with a time of one minute 58.21 seconds.

Beardsley's performance in preliminaries bettered the record of 1:59.23 set by Mike Bruner, former Stanford star, at the 1976 Olympic Games in Montreal.

Golf leaders

1. Tom Watson	$387,725
2. Lee Trevino	$295,914
3. Andy Bean	$205,176
4. Craig Stadler	$183,296
5. Curtis Strange	$176,525
6. George Burns	$174,263
7. Larry Nelson	$163,460
8. Jerry Pate	$155,151
9. John Mahaffey	$146,907
10. Bruce Lietzke	$143,644

Softball roundup

Cole does it all in Tally-Ho win

Winning pitcher Larry Cole wrapped up a Stuffy McGinnis Men's Softball League rout Wednesday by stroking a three-run homer at Central Park.

Cole allowed only five hits while striking out seven as Tally-Ho Inn charged to an 11-1 victory over Tod-Hackett Construction.

Tally-Ho led 3-1 going into the seventh inning before exploding for eight runs on five singles, an error, a fielder's choice, a two-run homer by Dwayne Robinson and Cole's drive.

Starting pitcher Nick Nicholas was touched for 13 hits in 6 1/3 innings and reliever Barry Wilkin gave up three hits.

In the Saanich-Victoria Women's League, Sandy Milliken tossed a four-hitter to lead New York New York to a 6-0 win over Victoria Athletics at Hyacith Park.

The decision moved New York New York into a tie for second place with Island Dryco Breakers, who play the final league game of the season tonight against league champion Bemister's Welding.

Milliken struck out eight in taking her record to 8-1 and Sherri Dixon provided most of the offence with three hits in four trips and two runs batted in.

In Macdonald Park Men's League play, Coast Projects edged Rebels 7-6 and James Bay Inn raced to an 8-1 victory over Mega Power.

STUFFY MCGINNIS LEAGUE

Tally-Ho	101 001 8	—11 16 1
Tod-Hackett	000 010 0	— 1 5 4

Larry Cole and Paul Kraeling; Nick Nicholas, Barry Wilkin (7) and Mike Lee. **HR**: Tally-Ho — Cole, Dwayne Robinson.

The Original Knight
SOLUNAR TABLES
When To Fish Or Hunt

According to the Solunar Tables calculated for this area, the best times for hunting and fishing for the next 48 hours will be as follows (times shown are **Pacific Daylight Saving Time**):

Minor A.M.	Major A.M.	Minor P.M.	Major P.M.
TODAY			
8:50	3:05	9:15	3:30
TOMORROW			
9:45	4:00	10:10	4:25

Minor periods, shorter duration, light type.
Major periods, lasting 1½ to 2 hours are shown in bold.

NEW 1980 DODGE MAXIVAN
SALE SVAN

5.2 litre, V-8, automatic, power steering, power brakes, radio, radials, "door and glass" package, Stock No. 80352.
SALE PRICE ONLY $8600
WILLE Dodge • Chrysler
3200 DOUGLAS ST.
382-2313

INVENTORY CLEAR-OUT
TIRE SALE!
SAVE UP TO $15.00 PER TIRE

TOP QUALITY GULF
STEEL BELTED RADIALS

2 extra wide steel belts for improved mileage and even tread wear. Extra strength and resistance to punctures. 2 plys Radial Polyester body absorb road shock and provide a quiet ride.
FROM 54.88
1555SR12

SIZE	REG.	SALE
155SR12	61.95	54.88
BR78x13	65.95	57.88
ER78x14	87.95	72.88
FR78x14	89.95	74.88
GR78x14	93.95	78.88
HR78x14	96.95	81.88
GR78x15	94.95	79.88
HR78x15	97.95	82.88
LR78x15	113.95	98.88

GREAT SAVINGS ON ALL OUR TIRE LINES
- Fibreglass belted Radials from 39.88
- 4 ply polyester tires from 24.88
- 2 + 2 Fiberglass belted tires from 36.88

7-24
INSTALLATION INCLUDED (Mags extra) (Trucks extra)
HIGH SPEED ELECTRONIC BALANCE 5.00 ea.
Gulf
SALE IN EFFECT WHILE STOCK LASTS
CHARGEX VISA master charge
HILLSIDE GULF 3095 Shelbourne at Hillside 592-2444
HOLLYWOOD GULF St. Charles at Fairfield 598-7222
GORGE VALE GULF Craigflower at Tillicum 382-9134
7-24

TOOL TOWN'S
SALE ENDS August 11
SUBJECT TO AVAILABILITY
PAINT SALE

$14.99 Per Gal. Reg. $22.99.
SAVE $8.00
SPRED LATEX HOUSE PAINT
Glidden BEST Latex Flat House Paint
• Quick drying, durable flat finish
• Resists blisters, peeling and cracking.
• Easy water clean-up
SAVE $4.00
GLIDDEN SPRED STAIN
NEW SEMI-TRANSPARENT OR SOLID COLOURS FOR NATURAL EXTERIOR BEAUTY
• Penetrates to seal & protect
• New formula requires less stirring
• No cracking, peeling or blistering
• 72 Naturally beautiful colours
• Colours will match other manufacturer's tints
$14.99 Per Gal. Reg. $18.99
PAINT ROLLER KIT 9½" Paint Roller and Tray Kit. Tray is easy to clean high density plastic. Now $4.49
PAINT STRIPPER Fits any electric drill. Rapidly removes paint, varnish, and rust from wood, metal, stone and fibreglass. $3.99
3" PURE BRISTLE PAINT BRUSH $3.39
2" PURE BRISTLE PAINT BRUSH Now $1.69
PLASTIC COVER SHEET Protects furniture, floors while painting. 8 feet x 10 feet. 3 sheets / package. ONLY $2.59 Pkg.
VICTORIA 758 Cloverdale St. 386-8774 Daily 8:30 - 5:30 Thurs. & Fri. 'til 9:00 p.m. OPEN SUNDAYS
ALEX CRISTALL'S TOOL TOWN
THE TOOL PROFESSIONALS

Bonnell launches suit on dismissal

Former B.C. comptroller-general Lionel Bonnell has launched a B.C. Supreme Court action in Victoria claiming wrongful dismissal by the provincial government July 10 and seeking unspecified damages.

The action, including a statement of claim, was filed by his lawyer Robert Higinbotham. The government has not yet replied.

In the statement of claim, Bonnell said he was offered and accepted employment as comptroller-general in 1978 and it was agreed that he would have all the independence contemplated by the Financial Control Act.

Bonnell said he was made aware last May 27 of a proposed reorganization of the ministry of finance which altered the responsibilities, status and reporting relationship of the comptroller-general.

The proposed reorganization was effected July 10, he said, "resulting in a fundamental and unilateral alteration of the terms and conditions of the plaintiff's contract as comptroller-general" with the result that his contract of service was repudiated by the government.

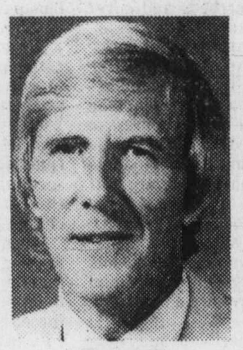

Bonnell
. . . sees damages

Bonnell said he was "constructively dismissed" from his position even though there was no change in his title. He charged that the dismissal was wrongful, arbitrary, without sufficient cause and without reasonable notice or pay in lieu of notice.

He also claimed the reorganization was contrary to the Financial Control Act and not effected pursuant to part two of the Public Service Act.

Finance Minister Hugh Curtis told the Legislature Monday he had received Bonnell's letter of resignation shortly before noon, effective that day. But Bonnell said in an interview it was not a resignation and that he was advising the minister he was "leaving my post."

Bonnell said then it was a case of "technical wording" related to the court action but he refused further comment.

Last bodies found in gold mine

VAL D'OR, Que. (CP) — The search for the last two bodies of eight victims in the May 20 Belmoral gold mine cave-in is finally over, but a full inquiry into the tragedy has yet to begin.

The bodies of Gilles Legare, 32, of Val d'Or, father of three, and Guy Daigle, 28, of Sullivan, Que., were found early Wednesday morning. Both bodies were taken to St. Sauveur hospital for autopsies.

The other six were recovered weeks ago from the mud and the slime that rushed into the mine during the cave-in.

Later Wednesday, provincial labor court Judge Rene Beaudry visited the site in preparation for an inquiry into the tragedy. Beaudry was appointed by Social Development Minister Pierre Marois July 9 to investigate the incident and make recommendations on how to prevent such cave-ins.

Gilles St. Pierre, assistant manager of the mine, said that with the search now over, "we're just making sure everything is safe.

"We're going to start clearing out the surface around the cave-in to find out the cause of the accident," said St. Pierre.

"That's the next step."

When rescue work began shortly after the cave-in, hope was high that the men could be found alive.

Crews worked in shifts around the clock, but day followed day and the job of removing the slime and mud seemed endless. Hope dimmed.

Sensitive microphones and television cameras were lowered through specially drilled shafts.

All that was heard was the sound of running water, while the cameras showed nothing but passages full of mud.

As work continued, there were demands from unions, church groups and members of the national assembly for an investigation.

Belmoral workers are not unionized, however, local officials of the United Steelworkers, which represents men at other mines in the area, called for a full-scale inquiry.

Quebec Resources Minister Yves Berube visited the scene May 29 and said the disaster might prompt the government to reconsider its policy on mine safety. But, he noted, the Belmoral mine had been inspected 15 times since it opened last year.

"What we need, perhaps, is not more inspections, but sufficieint contact between miners, mining companies and the government," he said. "There are no indications that we could have predicted what would happen."

In appointing Judge Beaudry, Marois said there were serious safety problems in the Quebec mining sector in general.

Jeune Bros. & Peetz
SUMMER MADNESS SPECIALS
Fishing & Camping
570 JOHNSON ST. 386-6778

WEEKEND SPECIAL
Effective Thurs., Fri., and Sat.
Fresh
BRATWURST SAUSAGE ..... 3.29 lb.
While supplies last
Adrian's HILLSIDE DELICATESSEN
OPEN WED., THURS., FRI. 'til 9 p.m.
Hillside Shopping Centre
595-2022 7-23,

Vilas Sale
BEDROOM FURNITURE, LIVING ROOM SUITES, DINING ROOM SUITES, WALL SYSTEMS

Just like a member of the family . . . welcome to the warm world of Colonial.
FREE DELIVERY
Lots of free parking next to the building on View St.

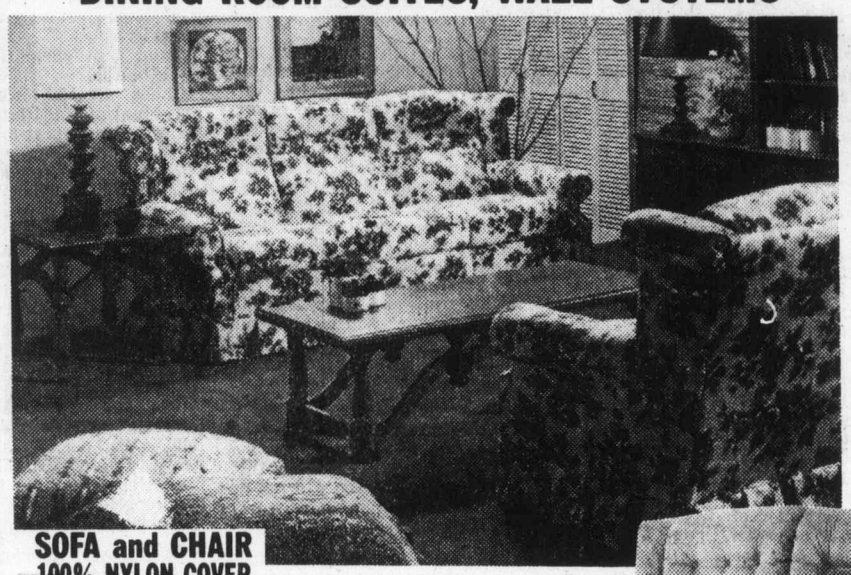

SOFA and CHAIR
100% NYLON COVER
748.00

VILAS LOVESEAT
418.00

Occasional tables
Beautifully detailed and hand finished, Vilas tables answer your every decorating requirement for occasional pieces in the home. Practical, too, for entertaining (note the many drop leaf styles) lighting arrangements, displaying art treasures and conversation pieces.
And remember the warm Emberglow finish matches the show wood on upholstered suites and chairs to give that total look to your colonial setting.

SOFA and CHAIR
100% NYLON VELVET COVER
948.00

Factory Authorized Sale on MAYTAG
DISCONTINUED MODEL
Washers and Dryers
NEW MODEL WASHERS and DRYERS ARE HERE
Every discontinued washer and dryer at close-out prices. Maytag Jetclean® Dishwashers are also offered at SPECIAL SAVINGS!!

This Unusual Sale on Maytag
Starts July 31st
MAYTAG HEAVY DUTY WASHER 488.00
MAYTAG HEAVY DUTY DRYER 398.00
MAYTAG PORTABLE DISH-WASHER 468.00

Furniture Centre
910 VIEW ST.
388-7411
(At Quadra)
Open 9 to 6 — Thurs., Fri. Nights 'til 9 p.m.

ISLAND

Year's youth pick disclosed Friday

COURTENAY — The Comox Valley Kinettes will present the annual Youth of the Year award during Comox Nautical Days this weekend.

It is the third year the club has awarded the honor and this year four young people from the Comox Valley have been chosen as final nominees for the award.

The final choice will be announced Friday at the opening ceremonies in the evening.

The award is to recognize outstanding achievements by local young people.

The four final nominees are Michelle Creedon, Cindy Clippingdale, Eddy Veloso and Gail Franceschini.

The three runner-up nominees will receive some formal recognition of their standing in the competition.

Michelle Creedon, Courtenay, is a student of Lake Trail junior high school and has been very active in school events including the yeabook club and student council. She also has the distinction of wearing the Girl Guide Canada Cord. She has been involved with the Candystripers and recently won her 300-hour pin. She is also president of the group.

In addition to school and community work, Michelle has been active in affairs of Canadian Martyrs church where she is president of the Squirettes.

Eddy Veloso, Comox, is a student at Highland senior high, where he is involved in the co-ordination of intramural sports and the student government.

He was the valley's representative to the United Nations seminar held in Vancouver and was the person who first suggested the B.C. Summer Games be held in the Comox Valley. He was also instrumental in getting the B.C. volleyball championships held in the valley this fall.

Cindi Clippingdale graduated this year from G. P. Vanier senior high school, where she was class co-valedictorian and chaired the graduation committee.

She has been active in all aspects of the school community and served as a volunteer in many community activities such as Beavers, athletic coach and with the mentally handicapped. She has also completed a lifesaving instructors course. She attended a program in Vancouver designed to lower the alcohol problems in high schools.

Gail Franceschini, Cumberland, a student now entering Vanier from Cumberland junior high, was student council president in her grade 10 year and organized many school functions. She was co-editor of the school paper.

In grades eight, nine and 10 she received the academic awards and won the Kin sportsmanship award as well as the Lamp, highest honor in the school for a Grade 10 student. Her father and a brother had also won the coveted Lamp.

She has been student adviser to the recreation commission and works as a volunteer at the senior citizen bingo as well as the CRI bingo. She is also an excellent athlete, winning the most valuable player award in a recent basketball tournament.

WELLBURN'S FOOD STORE
ON THE CORNER OF PANDORA and COOK
We Reserve the Right to Limit Quantities
OPEN 7 DAYS A WEEK
PRICES EFFECTIVE JULY 30 - AUG. 2
LOTS OF PARKING FAST SERVICE
MON. THURS. 9-6 FRI. 9-9 SAT. 9-6 SUN. 10-6

CANTALOUPE Can. No. 1 ea. ..... 59¢
GRAPEFRUIT White only 10 for 1.00
New Zealand fancy GRANNY SMITH APPLES lb. ..... 59¢
CALIFORNIA LETTUCE lb. ..... 23¢
Northern Gold GRANOLA BARS 275 g pkg. 1.19
HEINZ KETCHUP 32-oz. keg 1.49
Clover Leaf CHUNK LIGHT TUNA 184 g tin 1.19
YORK STRAWBERRY JAM 24-oz. tin 1.99
YORK SPAGHETTI 28-oz. tin ..... 59¢
YORK BEANS with PORK 28-oz. tin ..... 69¢

GRADE A BEEF
BLADE CHUCK STEAK ..... lb. 1.39
CROSS RIB ROAST ..... lb. 1.89
MEDIUM GROUND BEEF ..... lb. 1.49
ISLAND FARMS ICE CREAM 2 litre plastic tub 1.99
NIAGARA FROZEN LEMONADE 12-oz. tins ..... 2/89¢
CARNATION FROZEN HASH BROWNS 2-lb. bag ..... 55¢
YORK MIX 'N MATCH!
CUT GREEN BEANS
CUT WAX BEANS
CREAM CORN, PEAS
MIXED VEGETABLES
PEAS AND CARROTS
3 10-oz. tins 1.00

WELLBURNS
PANDORA AVE. at COOK ST.

APPLY TODAY

OPEN LEARNING INSTITUTE OF BRITISH COLUMBIA

The Open Learning Institute of British Columbia offers you a chance at a second chance. Now you can get that high school diploma you never thought you would have time for, study for that University Degree or take up a vocational program that could change your whole future. The Open Learning Institute offers over 50 fully accredited courses that you can get started in right now. Best of all, you won't have to change your lifestyle. With the Open Learning Institute, you study at home at your own pace.

Tutors are available to help you with your studies via toll-free telephone in all regions of the province. You can register now, by filling in this application form and checking off the courses that interest you. Apply yourself today, for tomorrow.

Adult Basic Education
Grade 10 and 12 completion programs to recognized provincial standards.

☐ **Biology I** $116
($66 plus $50 refundable deposit)
Basic cell biology, principles of ecology, classification, a survey of plant and animal diversity, biological and environmental problems and other topics. BISC 020

☐ **Reading & Writing English** $25
Improve your reading and writing skills for pleasure and for practical purposes ENGL 010

☐ **Practice in Prose Composition** $29
Learn how to write various types of essays and compositions through a wide variety of writing assignments and activities. ENGL 020

☐ **Introduction to Literature** $52
Introduction to the short story, novel, poetry and drama through selected twentieth century works. ENGL 030

☐ **General Science** $25
Students will learn about energy, nutrition, the human body, and consumerism. SCIE 010

☐ **Physical Science** $37
Elementary principles and processes of physics, chemistry, earth science and space science. SCIE 020

☐ **Themes in Canadian Life** $25
The people, the land, the cities, Canadian law and government, the industrial and economic systems, consumerism and energy. SOST 010

☐ **Canada and the Contemporary World** $40
Canada's development with respect to major social, economic, and political issues in the contemporary world. SOST 020

University Degree Program
Open Learning Institute is empowered to provide liberal arts and science courses leading to Bachelor of Arts and Bachelor of Science Degrees. These are available in a variety of disciplines. Courses may also be taken to supplement community college programs, or for transfer to a B.C. University.

☐ **Management and Motivation I** $64.50
Human motivation in the workplace and how to manage it. ADMN 411

☐ **Management & Motivation II** $60
How to solve problems related to intrinsic motivation factors. ADMN 412

☐ **Biology and the Human Species** $88
Biological principles and concepts and how they relate to contemporary human problems and long term human survival. BISC 100

☐ **Principles of Ecology** $106
Insights into the scope and dynamics of ecology. BISC 450

☐ **Principles of Microeconomics** $79
Focuses on the individual economic unit: person, household, firm and industry, and how these units interact. ECON 200

☐ **Principles of Macroeconomics** $86.50
The Canadian economy as a whole: how our nation's income is determined and allocated. ECON 201

☐ **Intermediate Microeconomic Analysis** $60
The theory of consumer behaviour, production, the equilibrium of firm market structure and forms of competition. ECON 400

☐ **Economic History of Canada** $120
Growth of the Canadian economy in relation to the development of natural resources, changing market conditions, industrialism, communications and technology. ECON 415

☐ **Literature and Composition I** $96
Basic composition plus introduction to modern short stories and novels. ENGL 100

☐ **Literature and Composition II** $96
Introduction to 20th Century poetry and drama. ENGL 101

☐ **The 19th Century British Novel I** $93
☐ **The 19th Century British Novel II** $79
In these two senior level courses, students will study the 19th Century British novel in socio-political context. ENGL 422, ENGL 423

☐ **Modern Canadian Fiction** $98
Make yourself at home among good Canadian writers. Find out what they have to say and learn to recognize their styles and themes. ENGL 432

☐ **Modern American Fiction** $98
Study works by significant American writers who dramatized themes central to the developing American outlook. ENGL 442

☐ **Regional Geography of Canada I** $100
Methods and philosophy and geography, based on Canadian examples. GEOG 470

☐ **Canadian History (1867 to the present)** $84
Overview of major issues and events in post-Confederation Canada. HIST 121

☐ **Modern European History (1789–1950)** $113
Major themes and events in European History and their continuing impact on the world at large. HIST 240

☐ **Practical Mathematics** $25
Basic arithmetic, consumer mathematics, geometry, measurement, graphs, introductory algebra. MATH 010

☐ **Algebra I** $25
The equivalent of B.C. public school's Algebra 11. MATH 020

☐ **Calculus for Biological & Social Sciences** $77
The application of mathematic skills to a variety of problems such as maximizing profit, carbon dating, memory and criminology. MATH 101

☐ **Introduction to Probability & Statistics** $77
An introductory course in random variables and their distributions, estimating and hypothesis testing. MATH 102

☐ **Introduction to Calculus I** $85
Introduction to the basic principles of differential and integral calculus and of algebraic and transcendental functions. MATH 110

☐ **Differential Equations** $80
Introduction to differential equations and methods available for their solution. MATH 411

☐ **Introductory Psychology I** $80
General review of major findings in knowledge and human development, learning, memory, language. PSYC 101

☐ **Introductory Psychology II** $60
Intelligence, personality, social interaction and group influence, attitude change, sleep and dreams, sexuality behaviour disorder. PSYC 102

☐ **Child Psychology** $112
An exploration of the relationships among genetic, physiological, interpersonal and socio-cultural factors shaping human development. PSYC 440

☐ **Introduction to Sociology I** $125
Social structures and functions in historical and political-economic context. SOCI 101

☐ **Sociology of Deviance I** $76
Overview of the historical and contemporary approaches to explanations of deviant behaviour with particular reference to criminal behaviour. SOCI 430

Career and Vocational Certificate Programs
Open Learning Institute offers eight specialized career programs that teach new skills or upgrade existing skills. They are: Small Business Management, Office Management, Motel Management, Industrial Supervision, Secretarial, Office Assistance, Restaurant Management and Construction Management. Call an Open Learning Institute advisor* for help in combining the following courses into a program that meets your needs! Or take courses individually.

☐ **Typing I** $61
Basic touch-type skills for professional tables, letters, manuscripts. BOTR 111

☐ **Typing II** $62
Intermediate typing skills following on from Typing I. BOTR 112

☐ **Forkner Shorthand I** $58
Introduction to rapid writing system that combines alphabet letters and symbols. BOTR 125

☐ **Small Business Management I** $61
Everything you need to know to start your own business. BUSM 102

☐ **Effective Supervision** $70
Learn how to achieve a balance between concern for people and concern for work output through study and special projects. BUSM 111

☐ **Accounting I** $58
This introductory accounting course emphasises the practical application of accounting skills to business situations. BUSM 131

☐ **Accounting II** $68.50
Those with Accounting I or the equivalent will learn accounting for assets, liabilities and equity. BUSM 132

☐ **Electricity for the Building Trades** $57
Upgrade your knowledge of electrical theory and practice. CSTN 121

☐ **Introduction to Electronics** $105
($45 plus $60 refundable deposit)
Learn electronics with OLI's illustrated manuals and Lab kit. ELEC 110

☐ **Electronics: Transducers and Signals** $105
($45 plus $60 refundable deposit)
Study and use electronic devices which collect and display data on motion, light, temperature, pressure etc. ELEC 120

☐ **Written Communication** $55
Learn how to write clearly and effectively for business, industry and the public service. ENGL 106

☐ **Restaurant Management I** $50
Everything you need to know to prepare a basic development plan for a restaurant. HSPY 130

☐ **Restaurant Management II** $65
Day to day challenges involved in operating a restaurant – purchasing, pricing, service standards, accounts, etc. HSPY 131

☐ **Motel Management** $45
Personal and financial requirements for operating a motel, problems in planning, assessing market potential, property values, building considerations. HSPY 140

☐ **Introduction to the Metric System** $25
Learn how the metric system works and how to use it in commerce, industry and the professions. MATH 010

☐ **Planning your Future** $25
Learn about new work methods, new kinds of jobs, assess your skills and set your goals. PREP 001

*Need advice? If you're not sure which courses to take, or how many courses you can handle, call your nearest OLI advisor collect, station-to-station. Financial assistance can be arranged through an advisor. KELOWNA 762-7168 PRINCE GEORGE 563-4237 RICHMOND 270-8021 VICTORIA 385-1422

PLEASE REGISTER ME IN THE COURSES I HAVE CHECKED OFF:

Name: _____ Address: _____

City: _____ Province: _____ Postal Code: _____

CHARGEX or VISA card number:† _____ Expiry date: _____

† If you plan to charge your course fees on your VISA card, you can telephone in your registration to the Richmond office *only*. Call collect, station-to-station, (112) 270-8021, from anywhere in B.C.

Return this application form before **August 15, 1980**, along with your cheque or money order to:
OPEN LEARNING INSTITUTE, BOX 94000, RICHMOND, B.C. V6Y 2A2

OPEN LEARNING INSTITUTE VCT

FOR TOMORROW

LLOYD'S • DUAL • KELLY'S MILLION$ WAREHOUSE CLEAR-OUT • SANYO • BOSE • ALTEC

10 ALBUMS WITH PURCHASE OF ANY OF THESE FOUR SYSTEMS!

Kelly's

MILLION$ WAREHOUSE CLEAR-OUT

HUNDREDS OF ITEMS AT SIMILAR SAVINGS
HURRY-IN!!
FIRST COME, FIRST SERVED!!

OPEN 'TIL MIDNIGHT TONIGHT

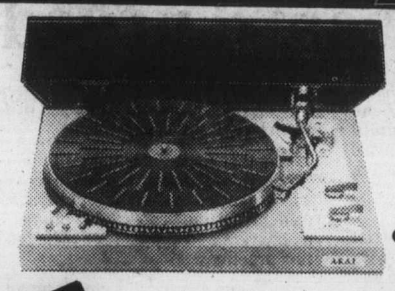

AKAI

AP-307 FULLY AUTOMATIC TURNTABLE
- Quartz lock direct-drive, fully auto, pitch control strobe

CLEAR OUT PRICE 239.95
SAVE $130

GXC-725D— STEREO CASSETTE DECK
- Glass head 17½ year warranty
- 3 heads for monitoring
- dolby
- peak level, MPX filter

CLEAR OUT PRICE
SAVE $230.

AKAI
399.95 EACH

AR-620 AM/FM receiver 20 watts X2 DD-210 Turntable direct drive, with cartridge Prolinear ST-50 speakers. 2-way, 5 year warranty.

SAVE $360. BONUS 10 ALBUMS
399.95

AR-620 AM/FM receiver 20 watts X2, AKAI APB-20 turntable semi-auto, belt drive Bose 301's speakers. North America's #1 selling speaker

SAVE $230. BONUS 10 ALBUMS
699.95

Sansui TA-500 AM/FM receiver 50 watts X2, DC
Dual CS-506 turntable ULM tonearm
AKAI CW2300 speakers, 3-way speaker

SAVE $305. BONUS 10 ALBUMS
899.95

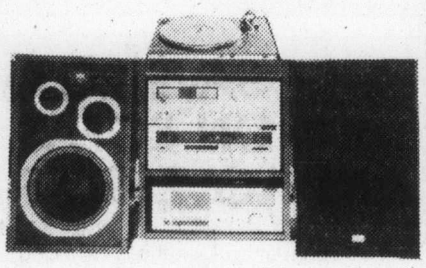

Amplifier Sansui A80, integrated DC Servo, 65 watts. Tuner Sansui T80, digitally quartz locked. Cassette deck Sansui D90 popular front load. Turntable Sansui FRD3 direct drive, fully automatic. Speaker system, Sansui S50, 3 way system, 70 watts.

SAVE $450. BONUS 10 ALBUMS
1499.95

NOW 3.98 EA. L.P. TAPES 4.98

PRICES EFFECTIVE JULY 30 — AUG. 4
OR WHILE QUANTITIES LAST

Capitol

GERRY RAFFERTY - *Snakes & Ladders*
J. GEILS - *Love Stinks*
BLONDIE - *Eat To The Beat*
KENNY ROGERS - *Gideon*
BEATLES - *Rarities*
THE KNACK - *Get The Knack*
GRAHAM PARKER - *The Up Escalator*
ROCKY BURNETTE - *Son Of Rock 'N Roll*

LITTLE RIVER BAND Back-Stage Pass 6.98 EA. L.P. TAPES 7.98

NOW 3.98 EA. L.P. TAPES 5.18

PETE TOWNSHEND *Empty Glass*
ROLLING STONES *Emotional Rescue*
BLUES BROTHERS *Soundtrack*
BRONCO BILLY *Soundtrack*
QUEEN — *The Game*

WEA

HURRY-IN! QUANTITIES ARE LIMITED.

NOW ONLY 3.98 EA. L.P. TAPES 4.98
QUEEN *A Night At The Opera*
QUEEN *A Day At The Races*
JACKSON BROWNE *The Pretender*
JACKSON BROWNE *Running On Empty*

NOW 8.48 EA. L.P. TAPES 9.48
ROADIE *Soundtrack*

NOW 3.98 EA. L.P. TAPES 4.98 WHERE AVAILABLE

HERB ALPERT - *Beyond*
TORONTO - *Lookin' For Trouble*
JOAN ARMATRADING - *Me, Myself I*
VALDY - *Greatest Hits, Passport*
ALI THOMSON - *Take A Little Rhythm*

MCA

NOW 4.48 EA. L.P. TAPES 5.18 WHERE AVAILABLE

POCO - *Under The Gun*
IRON CITY HOUSE ROCKERS *Have A Good Time But Get Out Alive*
ELTON JOHN - 21 At 33
ROSSINGTON COLLINS BAND *Anytime Anywhere Anyplace*

XANADU Soundtrack 4.98 EA. L.P. TAPES 5.98

RCA NOW 3.98 EA. L.P. TAPES 4.98

SIX CYLINDER
POWDER BLUES - *Uncut*
DAVE DAVIES
WAYLON JENNINGS - *Music Man*

JAMES GALWAY/ CLEO LAINE — Sometimes When We Touch 4.48 EA. L.P. TAPES 5.48

polygram

NOW 4.48 EA. L.P. TAPES 5.48 polygram

BENNY MARDONES - *Never run, Never Hide* • SCORPIONS - *Animal Magnetism* • BRAM TCHAIKOVSKY - *Pressure* • PURE PRAIRIE LEAGUE - *Firin'* • PETER GABRIEL

★ KISS • UNMASKED ★ 4.78

CBS 3.98 EA. L.P. TAPES 4.98

MANHATTANS - *After Midnight*
BILLY JOEL - *Glass Houses*
MICHAEL JACKSON - *Off The Wall*
WILLIE NELSON & RAY PRICE - *San Antonio Rose*
JEFF BECK - *There & Back*

	L.P.s	TAPES
CHEAP TRICK - *Found All The Parts 12" EP*	2.78	NIA
BOB DYLAN - *Saved*	4.48	5.48
BURTON CUMMINGS - *Woman In Love*	4.48	5.48
PINK FLOYD - *The Wall*	7.98	8.98

Kelly's

OPEN THURSDAY 'TIL MIDNIGHT!

728 YATES 388-5502

VISA

7-31

A & M • KELLY'S • KELLY'S MILLION$ WAREHOUSE CLEAR-OUT • AKAI • KELLY'S MILLION$ WAREHOUSE CLEAR-OUT • AKAI • KELLY'S MILLION$ WAREHOUSE CLEAR-OUT

MCA • RCA • KELLY'S MILLION WAREHOUSE CLEAR-OUT • CAPITOL • POLYGRAM

Final
TELEPHONE 383-4111
CLASSIFIED 386-2121

The Daily Colonist.

Sunny, high 22
Weather Details on Page 2

Vancouver Island's leading newspaper since 1858

No. 196 — 122nd Year | Victoria, British Columbia, Thursday, July 31, 1980 | 25¢ Daily, 30¢ Sunday

Pub layoffs start here today

The B.C. brewery shutdown is hitting Victoria faster than expected.

Stocks of local beer are running low in some cases, pub hours are being adjusted and the first few layoffs of waiters and bartenders are set for today.

While many hotels were still maintaining a normal pace with two to three weeks' supply of bottled Canadian beer, others estimated the stock would run out as early as Saturday and were counting on big orders of American beer to keep them open. (*Other story, Page 56*)

There have been estimates that a prolonged brewery industry lockout would lead to the layoff of more than 4,000 hotel industry employees in B.C.

Some have already been reported in the Vancouver area.

In Victoria, an employee of the Century Inn said four of seven waiters were to be laid off today because of a decision to reduce the pub hours to an 11 a.m. opening and 9 p.m. closing.

Some other hotels are opening later and closing earlier than usual, but haven't reported layoffs at this point. Some work shifts are reported to have been altered.

One Victoria hotel is counting on a large order of U.S. beer Saturday, but a spokesman for another hotel said: "It's one thing to have the order in and another to know you're actually going to get it. The liquor stores are going to have first crack."

Already idled are 1,400 members of the Brewery, Winery and Distillery Workers Union, locked out Saturday by the three major breweries, Labatt, Molson and Carling O'Keefe.

The union's Victoria local, which calls itself the Vancouver Island Brewery Workers Union, was the only one to have taken a

Page 2—Hotel

Feds asking B.C. court to reopen Alcan taps

VANCOUVER (CP) — The federal justice department asked the B.C. Supreme Court on Wednesday for a declaration that would force the Aluminum Co. of Canada (Alcan) to spill more water into the Nechako River which supports a million salmon.

A justice department spokesman said the civil case was launched to ensure quick action to protect fish in the north-central B.C. river, a major salmon-producing tributary of the Fraser River.

Alcan operates a major aluminum smelter at Kitimat on the B.C. coast, using hydroelectric power produced from the dammed-up waters of the upper Nechako.

The justice department spokesman said criminal charges were not a priority because they would take a month to get into court and perhaps three months to conclude.

"By the time they are sorted out, it would be too late for the fish," he said.

The spokesman said he expected the court to hold a hearing on the civil declaration by Friday.

The action was taken after Alcan, which holds a water licence on the upper Nechako dating back to 1950, defied a federal order that it increase the flow from the Nechako reservoir through a spillway. The company had been given until noon Tuesday to meet the federal demand.

The federal order called on Alcan to release, until Aug. 20, 8,000 cubic feet of water a second through the spillway into the river to provide water levels and temperatures deemed necessary for migrating and spawning salmon.

If water is too warm, it can harm the fish.

Instead, Alcan—which says it has always obeyed orders from the provincial water rights controller in the past—released 7,000 cubic feet a second until Sunday and then reduced the flow to 600 cubic feet on the advice of consultants who predicted cooler weather. Alcan experts claim the water level is sufficient to protect the salmon.

An Alcan spokesman said Tuesday that the flow into the Nechako would be increased if company officials believed more water was needed to protect the fish.

Alcan has taken the position in the dispute that the federal government is exceeding its powers in ordering increased water flows. The licence it holds

Page 2—Water

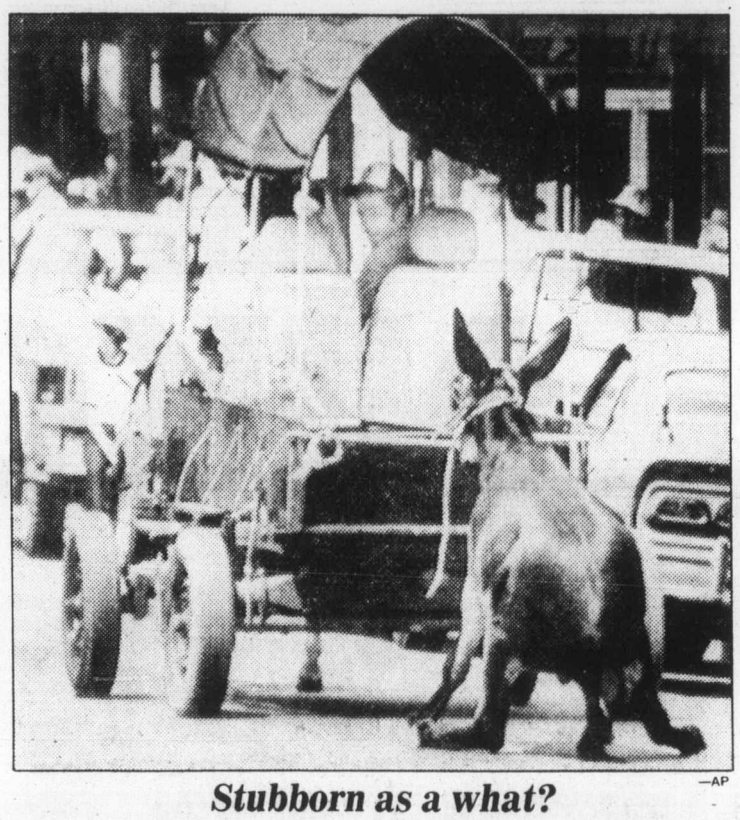

—AP

Stubborn as a what?

Young mule who doesn't like way things are going drops anchor and pulls his owner's wagon to halt at horse and mule show in Hartselle, Ala. Owner had to untie him and lead him through rest of parade route.

Alberta sets oil price; word today

Colonist wire services

EDMONTON — The Alberta government has made a decision on a new domestic oil price but will keep the country waiting for details on the decision until this morning.

Leaving Wednesday's all-day caucus meeting, Energy Minister Merv Leitch said the caucus had reached a decision but neither he nor Premier Peter Lougheed would divulge any details.

A press conference is scheduled this morning.

In Ottawa, federal officials warned Wednesday that any increase in oil prices by Alberta of more than $2 a barrel could lead to an explosive confrontation between the two levels of government.

There has been tacit support from Ottawa for a provincial decision to act alone to raise prices by $2 a barrel this year.

In Calgary Tuesday, Leitch said he felt his government was no longer "constrained" to the $2 increase this year that Lougheed had proposed to Trudeau in meetings last week.

A $2 increase, to $16.75 a barrel, would result in an increase of 1.5 cents a litre to consumers at the gasoline pump.

In Ottawa, Federal Energy Minister Marc Lalonde took steps Wednesday to ensure that any increase was not passed on to consumers until the traditional 60-day period elapsed, Oct. 1.

He sent a message to the major refineries asking for compliance.

Lougheed left the Edmonton caucus meeting a few minutes after Leitch.

Asked how the rest of Canada would react to the decision, he replied, "I haven't any idea. We'll

Page 2—Oil

No energy crisis, say Ottawa's ads

OTTAWA (CP) — The federal government has started a $4-million advertising campaign to tell people there is no energy crisis.

Peter Craske, director of communications for the energy department, said Wednesday the campaign, to run until April, stressed that the country's energy future "is manageable and is being managed."

He said a series of 20 ads in newspapers and magazines and on radio and television would explain different federal activities and programs.

"I think the public may be getting the impression that the provinces are doing all the work and the federal government is doing nothing," said Edward Clark, assistant deputy minister in the energy policy division. "When you look at the facts, it's the obverse. The federal government is chiefly bearing the load."

All Jerusalem voted new capital of Israel

JERUSALEM (AP) — Israel's parliament on Wednesday approved legislation declaring all of Jerusalem to be the Jewish state's capital, defying international protests that the law threatened to derail the Middle East peace process.

In Alexandria, Egypt's President Anwar Sadat responded that the move was "against the spirit and wording of Camp David," but declined to say whether Egypt would put off next week's resumption of formal talks on Palestinian autonomy.

The bill was adopted in the Knesset (parliament) by a vote of 69 to 15, with three abstentions, after Prime Minister Menachem Begin's coalition and the Labor party, the largest opposition group, combined to defeat two dozen last-minute amendments.

The legislation contains little that is new. Israel has considered Jerusalem its capital since the foundation of the Jewish state in 1948, and it annexed the Arab-populated eastern sector to the rest of Jerusalem after seizing it from Jordan in the 1967 Mideast war.

But the new law brings together provisions from various statutes all under one title.

The first clause states that "complete and united Jerusalem is the capital of Israel." The second clause makes the city the seat of the government, the Knesset, the president and the Supreme Court.

The third clause also repeats earlier laws in guaranteeing freedom to all religious groups with holy sites in the city and protecting the holy places "from desecration or any other offence, and from anything which is likely to prejudice the freedom of access." The final clause gives Jerusalem economic preference.

Tribesmen raid food convoys

NAIROBI, Kenya (UPI) — Heavily armed tribesmen in famine-stricken northeastern Uganda attacked UN food convoys and raided neighboring villages in Kenya, shooting and spearing to death women and children, officials said Wednesday.

UN representatives immediately called off the convoys and held hasty meetings with Ugandan ministry of rehabilitation officials to demand improved security in drought-hit Karamjoa, where more than 100 people die of hunger every day.

At the same time, Kenya stepped up security precautions along its borders following raids by up to 3,000 marauders which newspapers said killed 24 people, including the women and children, in the latest attacks on towns in western Kenya. The reports said police moved in and killed 16 of the raiders.

Chretien says talks easier with oil pact

OTTAWA (CP) — Justice Minister Jean Chretien said Wednesday he doubted that trouble with Alberta in negotiating a new oil price would harm talks on reforming the constitution, but admitted that the talks "certainly would have been easier with an agreement on the price of oil."

Chretien was commenting on a statement Tuesday by Opposition Leader Joe Clark that the oil issue could "compromise" constitutional negotiations.

Chretien said the oil issue was an "administrative" question and shouldn't be tied to the constitution.

Fire, violence in Orlando

ORLANDO, Fla. (UPI) — Gangs of black youths hurled rocks and bottles and set fire to at least four buildings, including a hotel, Wednesday night in a second night of violence along the main thoroughfare in the city's predominantly black southwest section.

Riot-equipped police cordoned off a 20-block area in the southwest portion of the city and began a sweep to break up knots of black youths roaming the area, smashing windows and looting stores.

Initial reports indicated three local television newsmen were injured, two by flying glass and the third when a gang of blacks attacked and beat him as he carried film to his station.

Orlando Fire Lieut. Charles Goulder said the Sadler Hotel, a low-rent building in the centre of the riot area, was "fully engulfed" in flames by late evening. There were unconfirmed reports that a supermarket was also ablaze.

Goulder said he did not know if anyone was staying in the hotel, but that it was usually occupied.

Police Officer Gene Arrington said he was in the neighborhood about 10 p.m. and sensed trouble was brewing.

"The people down there were just standing around, but it was evident there had been some bottle-throwing, because there was glass all over the street," he said.

He said he did not know of any arrests or additional injuries, but that there was sporadic looting going on as well as rock and bottle throwing.

Orlando police, already on standby in case of renewed violence, immediately called in reinforcements from the Orange County sheriff's department and the Florida highway patrol.

Not an easy lot

NEW YORK (UPI) — It was not a good night for two undercover cops assigned to a special squad that combats auto crime. Their car was stolen—and so were their wallets, guns and shields.

Larry Andrews and Donald Gallagher were in their Lincoln Continental in Brooklyn Wednesday night when two men walked up behind them and forced them out at gunpoint and fled in the car with the officers' guns, shields, wallets, and identification cards.

The car was later found abandoned, but the guns, wallets and shields are gone.

INSIDE

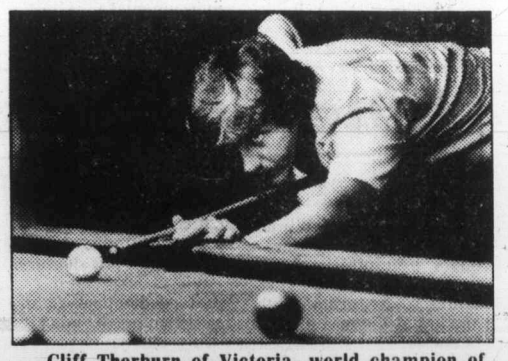

Cliff Thorburn of Victoria, world champion of snooker, is in town for rest and recreation. Wednesday, he demonstrated his skills to a private audience in Oak Bay and found time to stop and chat. Page 15

Western Express —Page 2

President 'gave cables to Billy' —Page 3

U.S. figures point to hope —Page 11

Island spots hot in B.C. derby —King Fisherman, 42

Italian girl back after court fight —Page 22

Bonnell launches suit on dismissal —Page 41

Bridge	30
Business	8-11
Classified	43-53
Comics	42
Crossword	30
Editorials	4
Entertainment	38,39
King Fisherman	12
Landers	32
Letters	5
Living	29-34
Marine Calendar	22
Medical	34
Names in the News	7
Provincial Court	22
Sports	14-19

Premier sorry about corn flakes

Premier Bennett apologized Wednesday to the Legislature for any misunderstanding following his wisecrack—not meant to be recorded—about Scotch on corn flakes.

Tuesday, he jokingly told reporters in the Speaker's Corridor that morning sessions of the Legislature were better than evening sessions because he didn't know any MLAs who put Scotch on their corn flakes.

While most reporters present treated the quip as a joke and respected the "off the record" request of the premier, one radio reporter filed a story to Toronto, and United Press Canada put it on its national wire.

● **Early session call not cricket, says NDP. Page 21**

Lorne Nicolson (NDP—Nelson-Creston) asked Deputy Speaker Walter Davidson on Wednesday to consider the possibility that the premier's reported comments were an insult to the house.

Bennett replied that he would "hate to think that any member would take offence at jest, or that members of this house in the heat of summer have lost their sense of humor about remarks taken out of context."

He added that if any members felt offended, he certainly apologized to them and then tossed in another wisecrack: "I do believe my statement to be true, that no member of this house takes Scotch on their corn flakes. If any member does and wishes to state it, I certainly apologize that I have wronged someone who does."

But with that "jest" in Hansard, he also added that he seriously apologized to anyone who had been offended.

"If any member takes offence, I certainly apologize for what is the banter or jest that takes place in the corridors amongst members and which usually never becomes the source for headlines."

While the apology was generally accepted, Gary Lauk, (NDP—Vancouver Centre) asked Davidson to consider the possibility that the remarks of a "veteran reporter" quoted in the story as confirming that during night sessions some MLAs failed to retain their sobriety, constituted a breach of privilege.

The United Press Canada story in the *Colonist* Wednesday morning quoted the reporter as saying, "It's true and everyone knows it."

"You and I know, Mr. Speaker, that that's a falsehood. We know it is not true (and) I ask the Speaker to take into consideration that a member of the press gallery is also involved in the breach of privilege."

The "veteran reporter" quoted by UPC has not been identified.